

EzLyna (LKKAUTO)

From: Cecilia Lee <cecilia.lee@sg.cntaiping.com>
Sent: Wednesday, 28 December 2022 11:53 am
To: EzLyna (LKKAUTO)
Cc: Admin A
Subject: RE: [SEEK MANDATE] SNM22D202748/C02/GBF522E/LEEPG / FW: Direct Settlement - Accident Involving GBF522E (OI : CTI - TBA) and SHC1012Z (TP : LKK REF - CC6/CTI22003793/ea3) on 22/04/2022

Dear Ezlyna

From TP VF, third party driver can clearly see our insured's intention to turn right with right indicator on. He should not overtake when he is approaching a road junction as per Highway Code. We opine that TP driver would have greater opportunity to avoid the collision.

Please try to resolve the matter at 50/50.

Thanks & Best Regards,
Cecilia Lee
Senior Executive
Claims Department

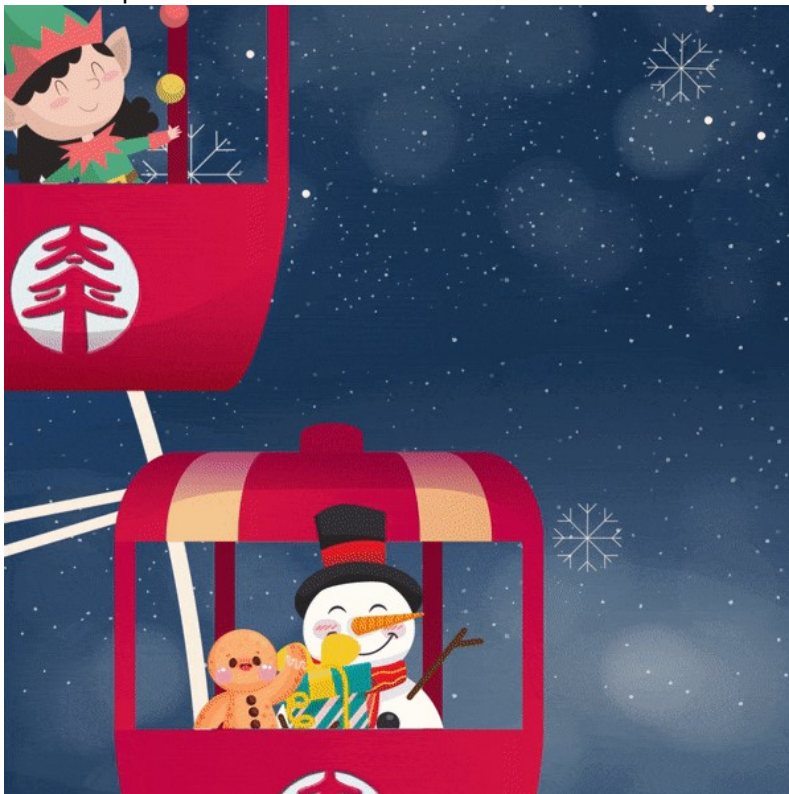

Disclaimer: This e-mail and any files transmitted with it is intended only for the named recipients and may contain confidential information. Any unauthorized disclosure, use or dissemination of this message, either in whole or partial, is prohibited. If you are not the intended recipient, please notify the sender immediately. Please delete the e-mail and any copies of it thereafter.

From: EzLyna (LKKAUTO) <ezlyna@lkkauto.com>
Sent: Thursday, 22 December 2022 1:42 pm
To: Cecilia Lee <cecilia.lee@sg.cntaiping.com>; Claims Dept of CTI <claimsdept@sg.cntaiping.com>

Cc: Admin A <admin-a@lkkauto.com>

Subject: RE: [SEEK MANDATE] SNM22D202748/C02/GBF522E/LEEPG / FW: Direct Settlement - Accident Involving GBF522E (OI : CTI - TBA) and SHC1012Z (TP : LKK REF - CC6/CTI22003793/ea3) on 22/04/2022

CAUTION: This email originated from outside the organization. Do not click links or open attachments unless you recognize the sender and know the content is safe.

Your ref: SNM22D202748/C02/GBF522E/LEEPG

LKK ref : CC6/CTI22003793/ea3

Dear Cecilia,

ACCIDENT INVOLVING GBF522E (CHINA TAIPING) AND SHC1012Z (TP) ON 22/04/2022

We refer to the above matter.

This accident scenario is under BOLA 15, OI changed lane and collided with TP. We are of the view that liability is not in our driver's favour.

We seek your approval to offer repairer "Bifrost Auto Pte Ltd" at \$10,661.59 (all-in).

The summary is as follows: -

	Amount Claimed	Amount Revised
1. Cost of Repair	\$ 25,703.24	\$ 9,523.00 (inclusive of GST)
2. Loss of Rental (7 days X \$125.19)	\$ 876.33	\$ 751.14 (6 days X \$125.19)
3. Loss of Income (7 days x \$80)	\$ 560.00	\$ 300.00 (6 days x \$50)
4. LTA/GIA Search Fee	\$ 7.45	\$ 7.45
5. Towing Fee	\$ 80.00	\$ 80.00
Total	\$ 27,227.02	<u>\$10,661.59</u>

Surveyor recommended 5 days for repair.

Enclosed here with all the relevant documents for your perusal.

Kindly note that this inspection report dated 10/10/2022 is only for mandate purpose.

Kindly let us have your approval / instruction.

Best Regards,

Ezlyna Eng | Case Handler

LKK Auto Consultants Pte Ltd

phone: 6841-6051 | email: Ezlyna@lkkauto.com |

Blk 51, Paya Ubi Industrial Park, Ubi Avenue 1, #02-25 | S(408933)

From: Cecilia Lee <cecilia.lee@sg.cntaiping.com>

Sent: Monday, 25 April 2022 7:39 PM

To: Mei Kwan (LKKAuto) <Meikwan@lkkauto.com>; Admin A <admin-a@lkkauto.com>; Asher Sng (LKKAuto) <AsherSng@lkkauto.com>

Subject: RE: SNM22D202748/C02/GBF522E/LEEPG / FW: Direct Settlement - Accident Involving GBF522E (OI : CTI - TBA) and SHC1012Z (TP : LKK REF - CC6/CTI22003793/ea3) on 22/04/2022

Hi Sir/Madam

Attached OI SAS.

Password will be sent via separate email.

Thanks & Regards
Cecilia Lee

From: Claims Dept of CTI <claimsdept@sg.cntaiping.com>

Sent: Monday, 25 April 2022 5:49 pm

To: Mei Kwan (LKKAuto) <Meikwan@lkkauto.com>; Admin A <admin-a@lkkauto.com>; Asher Sng (LKKAuto) <AsherSng@lkkauto.com>; Cecilia Lee <cecilia.lee@sg.cntaiping.com>

Subject: O/R: SNM22D202748/C02/GBF522E/LEEPG / FW: Direct Settlement - Accident Involving GBF522E (OI : CTI - TBA) and SHC1012Z (TP : LKK REF - CC6/CTI22003793/ea3) on 22/04/2022

Dear Sir,

Please note that officer in charge for this case is Cecilia Lee.

Claim no SNM22D202748/C02/GBF522E/LEEPG.

Dear Cecilia,

Pls revert LKK.

NOTICE :

In response to the escalating Covid-19 cases, please refrain from sending hardcopy documents to us as delay is to be expected for handling hardcopy documents. All correspondence should be made via email claimsdept@sg.cntaiping.com or fax at 6224 7175. Any inconvenience caused is much regretted.

Thank you

Chong Boon Sen
Claims Department

China Taiping Insurance (Singapore) Pte. Ltd.
3 Anson Road #15-00 Springleaf Tower Singapore 079909
DID: (65) 63896116 | F: (65) 62247175

W: www.sg.cntaiping.com | FB: www.facebook.com/chinataipingsg/ | WeChat: 太平狮城 Taiping SG