

# SINGAPORE ACCIDENT STATEMENT

## IMPORTANT NOTICE

1. Please report correctly the details of the accident to speed up the claims process.
2. This Form must be completed by the Policyholder and/or the Authorised Driver
3. Information provided must be as truthful and accurate as possible. Any wilful misrepresentation or withholding of material facts may allow insurance companies to repudiate policy liability.
4. The issue and acceptance of this Form by insurance companies is not an admission of policy liability on the part of the insurance companies.
5. **Any false reporting may be referred to the Police for investigation.**
6. This report will be forwarded by the insurers of the GIA Records Management Centre established by the General Insurance Association of Singapore (GIA) for archiving and that copies of this report will, for a fee, be made available upon application by interested parties.
7. By the lodgement of this report to the insurers, you hereby consent to the archiving of this report at the centre and to copies of the report being made available aforesaid.

## ACCIDENT STATEMENT

Date of Submission .....	20/04/2022 18:07 (SGT)
Date of Accident .....	19/04/2022 16:30 (SGT)
Exact Location of Accident .....	Ridgewood Cl, Singapore
Additional Location Information .....	Condo Exit
Country/State of Loss .....	Singapore

## DETAILS OF OWN VEHICLE

Vehicle Registration Number .....	SCF9388E
-----------------------------------	----------

### INSURED/POLICYHOLDER

Is company? .....	No
Name Of Registered Owner .....	TAN TIEN GUAN WILFRED
NRIC No .....	S0235013J
Email Address .....	whaznuuuu@yahoo.com
Mobile Phone No .....	(Phone) +65-94507192
Alternative Phone No .....	+65-94507192

### VEHICLE PARTICULARS

Manufacturer .....	Kia
Model .....	Niro
Variant .....	-
Exact purpose for which vehicle was being used at time of accident .....	Private use
Are you claiming under your own insurance policy for repair to your vehicle? .....	No - Claiming third party
Vehicle Category .....	Private car
Transmission .....	Auto
CC .....	1580

### INSURANCE COMPANY

Name of Insurance Company .....	AIG Asia Pacific Insurance Pte. Ltd.
Type of Coverage .....	Comprehensive
Fleet Policy .....	No
Policy Number .....	7210056789
Cover Note Number .....	-

### DRIVER

Name of Driver .....	TAN TIEN GUAN WILFRED
NRIC No .....	S0235013J

Date Of Birth .....	28/12/1941
Occupation .....	Indoor
Date Of Driving Pass .....	14/09/1963
Driving experience .....	58 YEARS AND 7 MONTHS
Gender .....	Male
Mobile Number .....	(Phone) +65-94507192
Alt. Phone Number .....	+65-94507192
Email Address .....	whaznuuuu@yahoo.com
Address .....	8 Ridgewood Close #21-13
Address complement .....	-
Postcode .....	276698
Is the driver the policyholder? .....	Yes
If No, Relationship of the Driver with the Insured .....	-
Does Driver Own Other Vehicles? .....	Yes
Vehicle Registration Number of Other Vehicle Owned by Driver .....	SJU9313J
Insurance Company of Other Vehicle Owned by Driver .....	AXA Insurance Pte Ltd

#### GENERAL INFORMATION OF THE ACCIDENT

Type of Accident .....	Collision - Major/Minor Rd
Weather Conditions .....	Clear
Road Surface .....	Dry

#### OTHER INFORMATION

Was any foreign vehicle involved in the accident? .....	No
Number of vehicles involved in the accident .....	2
Was anybody injured in the Accident? .....	No
Was any injured conveyed to hospital by ambulance? .....	-
Was any other vehicle or property damaged? .....	Yes
Number of Passengers (Including Driver) .....	1
Has the driver been approached by unknown person(s) soliciting/offering accident claims assistance? .....	No

#### DETAILS OF POLICE ACTION

Was the accident reported to the police? .....	Yes
Police Station Name .....	Toa Payoh Neighbourhood Police Centre
Police Station Phone No .....	(Phone) +65-18002519999
Alt. Police Station Phone No .....	(Fax) +65-63548749
Police Station Address .....	93 Toa Payoh Central Toa Payoh Community Building #01-02 Singapore 319194
Was notice of intended Prosecution given? .....	No
If yes, against whom? .....	-

#### CIRCUMSTANCES OF ACCIDENT

Please refer to the police report.

#### ATTACHMENT(S)

Are accident photos available for attachment? .....	Yes
Was there any video captured by Car Camera? .....	Yes
Was there any audio recorded? .....	No

#### DETAILS OF OTHER VEHICLE PROPERTY 1

Vehicle Registration Number .....	YN3878U
Vehicle Manufacturer .....	-
Vehicle Model .....	-
Vehicle Variant .....	-
Vehicle Colour .....	-

Vehicle Category .....	Commercial vehicle
Name of Driver .....	Song Yan
Passport No/FIN .....	G5105230M
Contact Number .....	-
Address .....	-
Address complement .....	-
Postcode .....	-
Insurance Company Name .....	-
Nature Of Damage .....	-
Details of property damaged in accident .....	-
No. Of Passenger (Including Driver) .....	-

## SKETCH PLAN

## IMPORTANT NOTICE

1. Please report correctly the details of the accident to speed up the claims process.
2. This Form must be completed by the Policyholder and/or the Authorised Driver.
3. Information provided must be as truthful and accurate as possible. Any wilful misrepresentation or withholding of material facts may allow insurance companies to repudiate policy liability.
4. The issue and acceptance of this Form by insurance companies is not an admission of policy liability on the part of the insurance companies.
5. Any false reporting may be referred to the Police for investigation.
6. The report will be forwarded by the insurers of the GIA Records Management Centre established by the General Insurance Association of Singapore (GIA) for archiving and that copies of this report will for a fee be made available upon application by interested parties.
7. By the lodgement of this report to the insurers, you hereby consent to the archiving of this report at the centre and to copies of the report being made available aforesaid.
8. **Consent under the Personal Data Protection Act (PDPA)**

I understand, acknowledge, agree and consent that:

(a) My insurer, my workshop and the General Insurance Association of Singapore ("GIA") may/are permitted to collect, use, disclose and/or process my personal data/personal information set out in this [form] and any other personal information provided by me or possessed by my insurer (collectively the "Personal Information") and disclose and transfer such Personal Information to all insurer(s) who have insured vehicle(s) involved in this accident (all insurer(s) who have insured vehicle(s) involved in this accident shall be collectively referred to as the "Insurers"), the Insurers' law yers/law firms, the Monetary Authority of Singapore and any relevant government agency/authority (such as the police), for the purpose(s) of:

- (i) processing, handling and/or dealing with my claims including the settlement of the claims and any necessary investigations relating to the claims;
- (ii) investigating the accident and/or my claims;
- (iii) carrying out and/or dealing with my instructions or responding to any enquiries by me;
- (iv) administering my claims (including the mailing of correspondence, statements, invoices, reports or notices to me, which could involve disclosure of certain personal data about me to bring about delivery of the same as well as on the external cover of envelopes/mail packages); and/or
- (v) complying with applicable law in administering, processing, handling and/or dealing with my claims.

(collectively the "Purposes")

(b) all insurer(s) who have insured vehicle(s) involved in this accident and the Insurers' law yers/law firms, may/are permitted to collect, use, disclose and/or process my Personal Information for one or more of the above Purposes; and

(c) my Personal Information may/can be disclosed by any of the Insurers and/or GIA to their third party service providers or agents (including their law yers/law firms), which may be sited outside of Singapore, for one or more of the above Purposes.

Policyholder's Signature / Date & Time  
  
 4:20pm 20/4/22

Driver's Signature (If driver is not the policyholder) / Date & Time  
  
 & Time

Witnessed by Reporting Centre Personnel  
  
 Angie Soh

## Sketch Plan

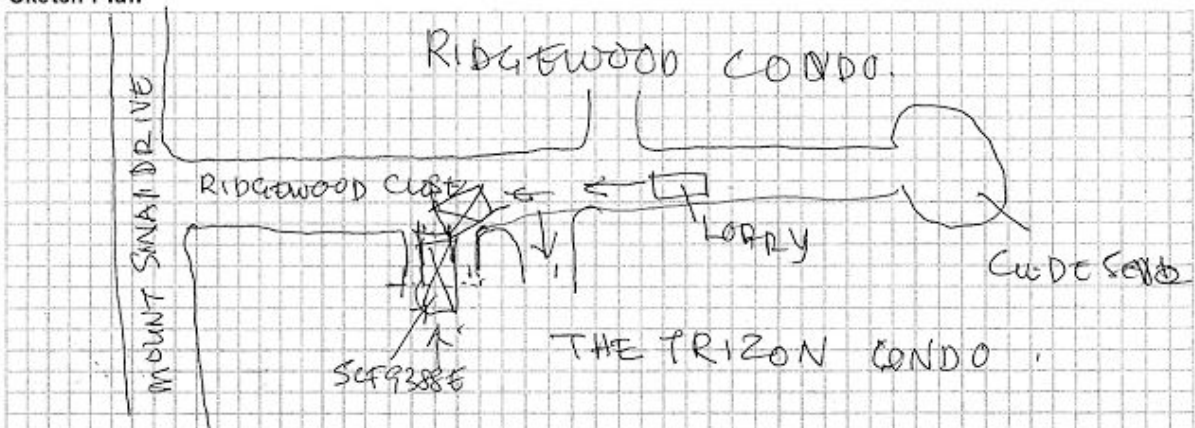

**Describe Circumstances of the Accident**

PLEASE REFER TO POLICE REPORT.

## Declaration

We declare the foregoing particulars are true in every respect.

Policyholder's Signature / Date &  
Time 20/4/22  
4:20 pm

Driver's Signature (If driver is not the policyholder) / Date & Time

Witnessed by Reporting Centre  
Personnel  
Angie Soh





















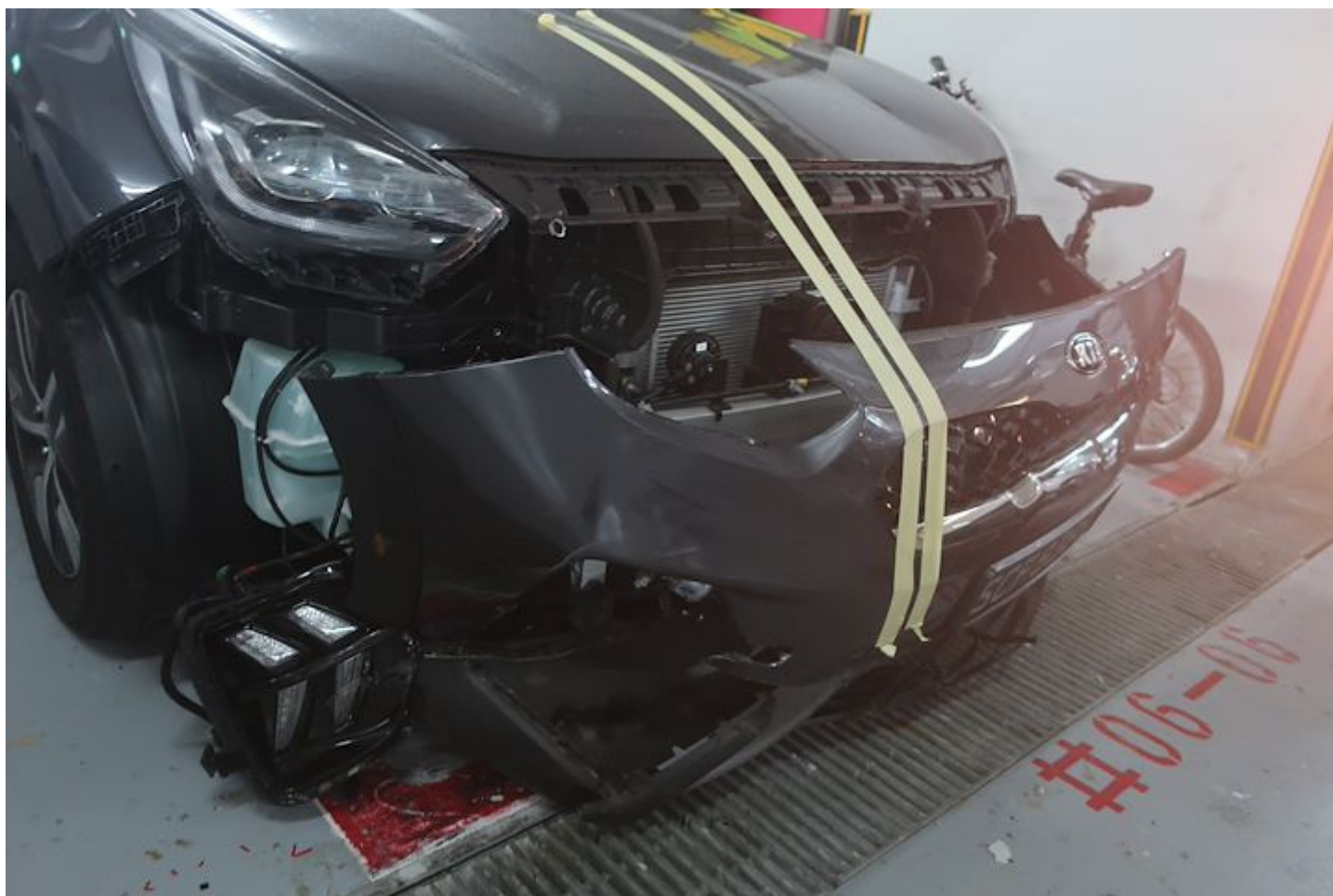













**SINGAPORE  
POLICE FORCE**



E/20220419/2075

1 of 2

**POLICE REPORT (NP299)**



Report No. E/20220419/2075

Police Station Of Origin  
Toa Payoh N.P.C  
93 Toa Payoh Central #01-02 Toa Payoh  
Community Building SINGAPORE 319194  
Tel No: 1800-2519999

Date/Time Report Made 19/04/2022 21:05		Vide Report No.		Station Diary No. 104	
Name Of Informant TAN TIEN GUAN WILFRED		Address 8 RIDGEWOOD CLOSE #21-13 SINGAPORE 276698			
ID Type / ID No. NRIC NO / S0235013J		Contact No. Home/Office Mobile 94507192			
Nationality SINGAPORE CITIZEN		Email Address			
Occupation Retiree		Sex Male	Age 80	Date of Birth 28/12/1941	Race Chinese
Institution/School Name		Language English			
Date/Time Of Incident 19/04/2022 16:30		Location Of Incident RIDGEWOOD CLOSE SINGAPORE ALONG THE ROAD			

**Brief details.**

On 19/04/2022 at about 1628hrs, I drove my car bearing the registration number SCF9388E (platinum grey colour Kia Niro) out of my condominium's carpark. I wanted to drive out to the main road and as I was inched out a bit, there is one white colour lorry (Mitsubishi Fuso bearing the registration number: YN3878U) which was along Ridgewood Close towards Mount Sinai Drive, had collided onto the front driver side of my vehicle. I came out of my vehicle to make a check and discovered that the front bumper of my vehicle was dislodged. Both the driver and I were not injured. Neither Traffic Police nor ambulance came down to the location. We both exchanged our particulars but I did not take down his contact

Signature Of Officer Recording The Report: E / SI MOHAMAD FAZLI BIN MOHAMAD ZAIN 	Signature Of Informant: 
Signature Of Interpreter: Not applicable	Date/Time: 19/04/2022 21:05
Officer In-Charge Of Case: E / Tanglin Police Divisional Investigation Branch / Other SITI BADARIAH BINTE ABU BAKAR Contact No.: 63913456	Classification Of Case:





**SINGAPORE  
POLICE FORCE**



E/20220419/2075

2 of 2

POLICE REPORT (NP299)

CONTINUATION OF REPORT

Report No. E/20220419/2075

number.

Subjects Involved			
Others			
Person Name	SONG YAN		
ID Type	FIN NO	ID No	G5105230M
Gender	Male		

Signature Of Officer Recording The Report:  
E / SI MOHAMAD FAZLI BIN  
MOHAMAD ZAIN

Signature Of Interpreter:  
Not applicable

Officer In-Charge Of Case:  
E / Tanglin Police Divisional Investigation Branch /  
Other SITI BADARIAH BINTE ABU BAKAR  
Contact No.: 63913456

Signature Of Informant:

Date/Time:  
19/04/2022 21:05

Classification Of Case:

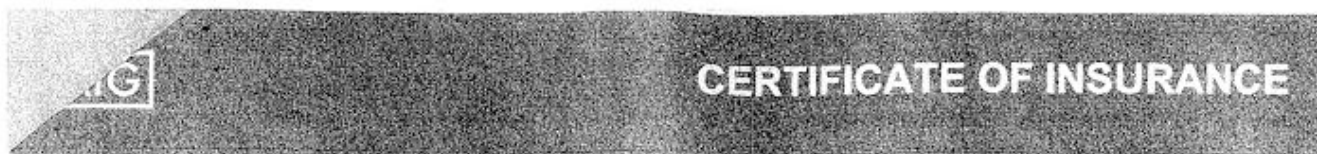

## KIA AUTO PROTECTOR PRIVATE VEHICLE

Name of Policyholder : TAN TIEN GUAN WILFRED  
 Period of Insurance : 16 Jun 2021 To 15 Jun 2023  
 Engine No. : G4LEMS778352  
 Chassis No. : KNACC81CVM5483373

Vehicle No. : SCF9388E  
 Policy No. : 7210056789  
 Endorsement No. :  
 Issued Date : 30 Jun 2021

## ABOUT THE COVER

Make/Model : KIA Niro 1.6

Engine Capacity/Tonnage : 1,580.00 CC

Driver Restriction : NA

Sum Insured : Market Value

Off Peak Car : No

First Year of Registration : 2021

Insuring with COE/PARF : Yes

Person or Classes of Persons Entitled to Drive\* :

a) The Policyholder

b) Any other person who is driving on the Policyholder's order or with his/her permission.

This Policy will indemnify the Policyholder or any authorised driver only if he/she meets the specified age condition.

You have to pay an additional sum of \$3,000 as "Young and/or Inexperienced Driver Excess" ("YIDR") if You are or Your Authorised Driver (named or unnamed) is under the age of 23 and/or has less than 2 years' driving experience.

Age Condition : All Age Condition

Mileage Condition : Unlimited Mileage

Limitation as to use\* :

Use only for social, domestic and pleasure purposes and for the Policyholder's business.

This Policy does not cover use for hire or reward, driving tuition, driving test, racing, pace-making, reliability trial or speed-testing, the carriage of goods other than samples in connection with any trade or business or use for any purpose in connection with Motor Trade.

Loss of Use 1500cc - 1600cc

\* Limitations rendered inoperative by Section 8 of the Motor Vehicles (Third-Party Risks and Compensation) Act (Cap. 189), Section 95 of the Road Transport Act, 1987 (Malaysia) and Road Transport (Amendment) Act 2019, are not to be included under these headings.

## EXCESS

## Section 1

Fire - \$0 Own Damage - \$3100 Theft - \$0 Flood Cover - \$3100

## Section 2

Property Damage - \$0

Windscreen : \$100

Named Driver and Excess (where applicable)

TAN TIEN GUAN WILFRED - \$3100 (Own Damage), \$3100 (Flood Cover)

## APPROVED REPORTING CENTRES/AUTHORISED REPAIRERS (FOR CLAIMS RELATED REPAIRS)

1. Cycle & Carriage Authorised Service Centre (For accident reporting & windscreen claim only) Add: 330 Ubi Rd 3 Singapore 408650 87481000

2. Cycle & Carriage Body & Paint Centre Add: 209 Pandan Gardens Singapore 609339 65684501

3. Cycle & Carriage Authorised Service Centre (For accident reporting & windscreen claim only) Add: 241 Alexandra Road Singapore 159931 64278000

4. Cycle & Carriage Authorised Service Centre (For accident reporting & windscreen claim only) Add: 600 Sin Ming Ave Singapore 575733 69328000

For other Approved Reporting Centres/AIG Authorised Repairers, please contact our 24-hour accident emergency hotline at +65 6338 6200. Alternatively, you may refer to AIG website www.aig.sg or AIG SG Mobile App. Simply search and download "AIG SG" from iTunes or Google Play.

## IMPORTANT NOTES

Hire Purchase Company/Employer's Loan: Daimler Financial Services Africa & Asia Pacific Ltd

We hereby certify that the policy to which this Certificate of Insurance relates is issued in accordance with the provisions of the Motor Vehicles (Third Party Risks and Compensation) Act (Cap. 189), Part IV of the Road Transport Act, 1987 (Malaysia), Road Transport (Amendment) Act 2019 and Motor Vehicles (Third Party Risks) Rules, 1959 (Malaysia).

0504671205

CYCLE & CARRIAGE - DERRIC

239 ALEXANDRA ROAD

SINGAPORE 159930

Underwritten by AIG Asia Pacific Insurance Pte. Ltd.

AIG Asia Pacific Insurance Pte. Ltd.

This computer generated document does not require a signature.

SSC288