

SINGAPORE ACCIDENT STATEMENT

IMPORTANT NOTICE

1. Please report correctly the details of the accident to speed up the claims process.
2. This Form must be completed by the Policyholder and/or the Authorised Driver
3. Information provided must be as truthful and accurate as possible. Any wilful misrepresentation or withholding of material facts may allow insurance companies to repudiate policy liability.
4. The issue and acceptance of this Form by insurance companies is not an admission of policy liability on the part of the insurance companies.
5. Any false reporting may be referred to the Police for investigation.
6. This report will be forwarded by the insurers of the GIA Records Management Centre established by the General Insurance Association of Singapore (GIA) for archiving and that copies of this report will, for a fee, be made available upon application by interested parties.
7. By the lodgement of this report to the insurers, you hereby consent to the archiving of this report at the centre and to copies of the report being made available aforesaid.

ACCIDENT STATEMENT

Date of Submission 21/04/2022 15:11 (SGT)
Date of Accident 20/04/2022 11:20 (SGT)
Exact Location of Accident Jln. Ahmad Ibrahim, Singapore
Additional Location Information ALONG JLN AHMAD IBRAHIM NEAR ESSO
Country/State of Loss Singapore

DETAILS OF OWN VEHICLE

Vehicle Registration Number SMF180C

INSURED/POLICYHOLDER

Is company? No
Name Of Registered Owner NG GUAT LAY
NRIC No S1586409E
Email Address lotus39@singnet.com.sg
Mobile Phone No (Phone) +65-91999733
Alternative Phone No +65-91999733

VEHICLE PARTICULARS

Manufacturer Lexus
Model Es300
Variant -
Exact purpose for which vehicle was being used at time of accident -
Are you claiming under your own insurance policy for repair to your vehicle? No - Claiming third party
Vehicle Category Private car
Transmission Auto
CC 2487

INSURANCE COMPANY

Name of Insurance Company QBE Insurance (Singapore) Pte Ltd
Type of Coverage Comprehensive
Fleet Policy No
Policy Number 2021-V0027438-MVA-E001
Cover Note Number -

DRIVER

Name of Driver MARK WING FATT @ SIN WING FATT
NRIC No S1328631J

Date Of Birth	02/06/1958
Occupation	Indoor
Date Of Driving Pass	04/01/1993
Driving experience	29 YEARS AND 3 MONTHS
Gender	Male
Mobile Number	(Phone) +65-96752198
Alt. Phone Number	-
Email Address	felix98@singnet.com.sg
Address	BLK 159 YISHUN ST 11 #09-176
Address complement	-
Postcode	760159
Is the driver the policyholder?	No
If No, Relationship of the Driver with the Insured	Spouse
Does Driver Own Other Vehicles?	No
Vehicle Registration Number of Other Vehicle Owned by Driver	-
Insurance Company of Other Vehicle Owned by Driver	-

GENERAL INFORMATION OF THE ACCIDENT

Type of Accident	Collision - Change/cross lane
Weather Conditions	Clear
Road Surface	Dry

OTHER INFORMATION

Was any foreign vehicle involved in the accident?	No
Number of vehicles involved in the accident	2
Was anybody injured in the Accident?	No
Was any injured conveyed to hospital by ambulance?	-
Was any other vehicle or property damaged?	Yes
Number of Passengers (Including Driver)	1
Has the driver been approached by unknown person(s) soliciting/offering accident claims assistance?	No

DETAILS OF POLICE ACTION

Was the accident reported to the police?	No
Was notice of intended Prosecution given?	No
If yes, against whom?	-

CIRCUMSTANCES OF ACCIDENT

ON 20/4/2022 AT ABOUT 1120HRS.I WAS TRAVELLING ALONG JLN AHMAD IBRAHIM.(NEAR ESSO).I WAS TRAVELLING STRAIGHT ALONG THE SAID ROAD,WHEN SUDDENLY VEHICLE B CUT INTO MY LANE AND HIT ONTO MY VEHICLE.

ATTACHMENT(S)

Are accident photos available for attachment?	Yes
Was there any video captured by Car Camera?	Yes
Was there any audio recorded?	No

DETAILS OF OTHER VEHICLE PROPERTY 1

Vehicle Registration Number	YP1505Z
Vehicle Manufacturer	-
Vehicle Model	-
Vehicle Variant	-
Vehicle Colour	Commercial vehicle
Vehicle Category	MUHAMAD ESWAN BIN OTHMAN
Name of Driver	S8941386I
NRIC No	(Phone) +65-86661743
Contact Number	-

SKETCH PLAN

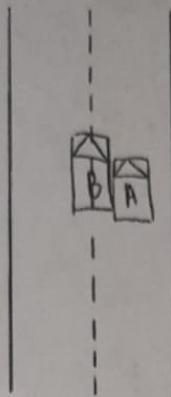

A: 8MF180C

B: 4P15052

DESCRIBE CIRCUMSTANCES OF THE ACCIDENT

On 20/4/2022 at about 11:00hrs. I was travelling along Jln Ahmad Ibrahim (near Esso). I was travelling straight along the said road. When suddenly vehicle B cut into my lane and hit onto my vehicle.

DECLARATION

I/We declare the foregoing particulars are true in every respect.

Policyholder's Signature
Date & Time:

Driver's Signature
(If driver is not the policyholder)
Date & Time:

Reporting Centre Personnel's Signature
Name:
NRIC/FIN No.: