

SINGAPORE ACCIDENT STATEMENT

IMPORTANT NOTICE

1. Please report correctly the details of the accident to speed up the claims process.
2. This Form must be completed by the Policyholder and/or the Authorised Driver
3. Information provided must be as truthful and accurate as possible. Any wilful misrepresentation or withholding of material facts may allow insurance companies to repudiate policy liability.
4. The issue and acceptance of this Form by insurance companies is not an admission of policy liability on the part of the insurance companies.
5. **Any false reporting may be referred to the Police for investigation.**
6. This report will be forwarded by the insurers of the GIA Records Management Centre established by the General Insurance Association of Singapore (GIA) for archiving and that copies of this report will, for a fee, be made available upon application by interested parties.
7. By the lodgement of this report to the insurers, you hereby consent to the archiving of this report at the centre and to copies of the report being made available aforesaid.

ACCIDENT STATEMENT

Date of Submission 18/05/2022 17:31 (SGT)
Date of Accident 20/04/2022 10:00 (SGT)
Exact Location of Accident Singapore
Additional Location Information SONG LIN BUILDING CARPARK
Country/State of Loss Singapore

DETAILS OF OWN VEHICLE

Vehicle Registration Number GBC453L

INSURED/POLICYHOLDER

Is company? Yes
Name Of Registered Owner HUI WANG ENTERPRISE PTE LTD
Company Reg No 201426468N
Email Address winson.tan@huiwangenterprise.com
Mobile Phone No (Phone) +65-62864541
Alternative Phone No (Office) +65-62864541

VEHICLE PARTICULARS

Manufacturer Toyota
Model Hiace
Variant -
Exact purpose for which vehicle was being used at time of accident Employment
Are you claiming under your own insurance policy for repair to your vehicle? No - Reporting only
Vehicle Category Commercial vehicle
Transmission Manual
CC 2982

INSURANCE COMPANY

Name of Insurance Company China Taiping Insurance (Singapore) Pte. Ltd.
Type of Coverage ThirdParty
Fleet Policy No
Policy Number DMCVSNA00012982200
Cover Note Number -

DRIVER

Name of Driver EASIN
Passport No/FIN G6721726N

Date Of Birth	01/01/1988
Occupation	Outdoor
Date Of Driving Pass	30/03/2021
Driving experience	1 YEAR AND 1 MONTH
Gender	Male
Mobile Number	(Phone) +65-90816076
Alt. Phone Number	-
Email Address	sggee@singnet.com.sg
Address	700 LORONG 1 TOA PAYOH TRELLIS TOWERS
Address complement	-
Postcode	319773
Is the driver the policyholder?	No
If No, Relationship of the Driver with the Insured	HIRER'S EMPLOYEE
Does Driver Own Other Vehicles?	No
Vehicle Registration Number of Other Vehicle Owned by Driver	-
Insurance Company of Other Vehicle Owned by Driver	-

GENERAL INFORMATION OF THE ACCIDENT

Type of Accident	Collided into Parked Vehicle
Weather Conditions	Clear
Road Surface	Dry

OTHER INFORMATION

Was any foreign vehicle involved in the accident?	No
Number of vehicles involved in the accident	2
Was anybody injured in the Accident?	No
Was any injured conveyed to hospital by ambulance?	-
Was any other vehicle or property damaged?	Yes
Number of Passengers (Including Driver)	2
Has the driver been approached by unknown person(s) soliciting/offering accident claims assistance?	No

PASSENGER 1

Name	MR. CHUA
Gender	Male

DETAILS OF POLICE ACTION

Was the accident reported to the police?	No
Was notice of intended Prosecution given?	No
If yes, against whom?	-

CIRCUMSTANCES OF ACCIDENT

I WAS DRIVING OUT FROM PARKING LOT.
I ACCIDENTALLY HIT VEHICLE B WHICH WAS ON MY LEFT SIDE.

ATTACHMENT(S)

Are accident photos available for attachment?	Yes
Was there any video captured by Car Camera?	No
Was there any audio recorded?	No

DETAILS OF OTHER VEHICLE PROPERTY 1

Vehicle Registration Number	SMD4591J
Vehicle Manufacturer	Honda
Vehicle Model	-
Vehicle Variant	-
Vehicle Colour	-

Vehicle Category	Private car
Name of Driver	-
Contact Number	-
Address	-
Address complement	-
Postcode	-
Insurance Company Name	-
Nature Of Damage	-
Details of property damaged in accident	-
No. Of Passenger (Including Driver)	0

SKETCH PLANIMPORTANT NOTICE

1. Please report correctly the details of the accident to speed up the claims process.
2. This Form must be completed by the Policyholder and/or the Authorised Driver.
3. Information provided must be as truthful and accurate as possible. Any willful misrepresentation or withholding of material facts may allow insurance companies to repudiate policy liability.
4. The issue and acceptance of this Form by insurance companies is not an admission of policy liability on the part of the insurance companies.
5. Any false reporting may be referred to the Police for investigation.
6. The report will be forwarded by the insurers of the GIA Records Management Centre established by the General Insurance Association of Singapore (GIA) for archiving and that copies of this report will for a fee be made available upon application by interested parties.
7. By the lodgement of this report to the insurers, you hereby consent to the archiving of this report at the centre and to copies of the report being made available aforesaid.
8. Consent under the Personal Data Protection Act (PDPA)

I understand, acknowledge, agree and consent that:

(a) My insurer, my workshop and the General Insurance Association of Singapore ("GIA") may/are permitted to collect, use, disclose and/or process my personal data/personal information set out in this [form] and any other personal information provided by me or possessed by my insurer (collectively the "Personal Information") and disclose and transfer such Personal Information to all insurer(s) who have insured vehicle(s) involved in this accident (all insurer(s) who have insured vehicle(s) involved in this accident shall be collectively referred to as the "Insurers"), the Insurers' law yers/law firms, the Monetary Authority of Singapore and any relevant government agency/authority (such as the police), for the purpose(s) of:

(i) processing, handling and/or dealing with my claims including the settlement of the claims and any necessary investigations relating to the claims;

(ii) investigating the accident and/or my claims;

(iii) carrying out and/or dealing with my instructions or responding to any enquiries by me;

(iv) administering my claims (including the mailing of correspondence, statements, invoices, reports or notices to me, which could involve disclosure of certain personal data about me to bring about delivery of the same as well as on the external cover of envelopes/mail packages); and/or

(v) complying with applicable law in administering, processing, handling and/or dealing with my claims.

(collectively the "Purposes")

(b) all insurer(s) who have insured vehicle(s) involved in this accident and the Insurers' law yers/law firms, may/are permitted to collect, use, disclose and/or process my Personal Information for one or more of the above Purposes; and

(c) my Personal Information may/can be disclosed by any of the Insurers and/or GIA to their third party service providers or agents (including their law yers/law firms), which may be sited outside of Singapore, for one or more of the above Purposes.



Policyholder's Signature / Date & Time
18-05-2022

Sketch Plan

Driver's Signature (if driver is not the policyholder) / Date & Time
18-05-2022 2-13 pm



Witnessed by Reporting Centre Personnel

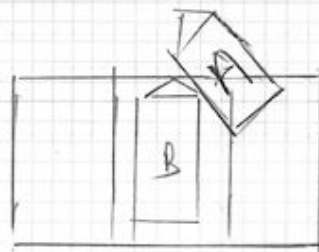

PARKING
LOT

A · GBC 453L

B · SMD 459L

DOA = 20-04-22

Describe Circumstances of the Accident

I WAS DRIVING OUT FROM PARKING LOT.
I ACCIDENTALLY HIT VEHICLE B WHICH WAS ON MY
LEFT SIDE

Declaration

I/We declare the foregoing particulars are true in every respect.



Policyholder's Signature / Date &
Time 18-05-2022

Driver's Signature (If driver is not the policyholder) / Date
& Time 18-05-2022 2.13 pm



Witnessed by Reporting Centre
Personnel



















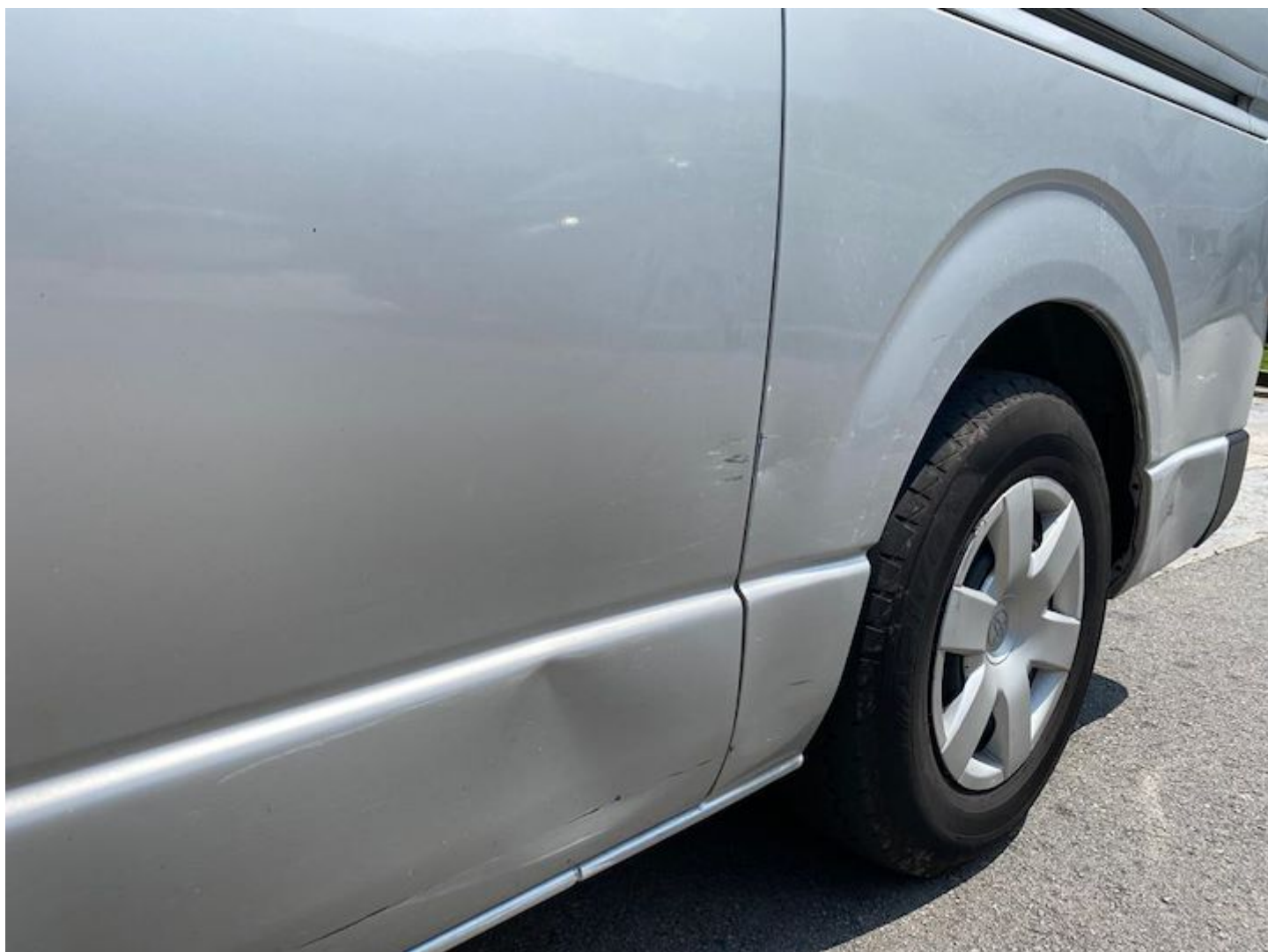





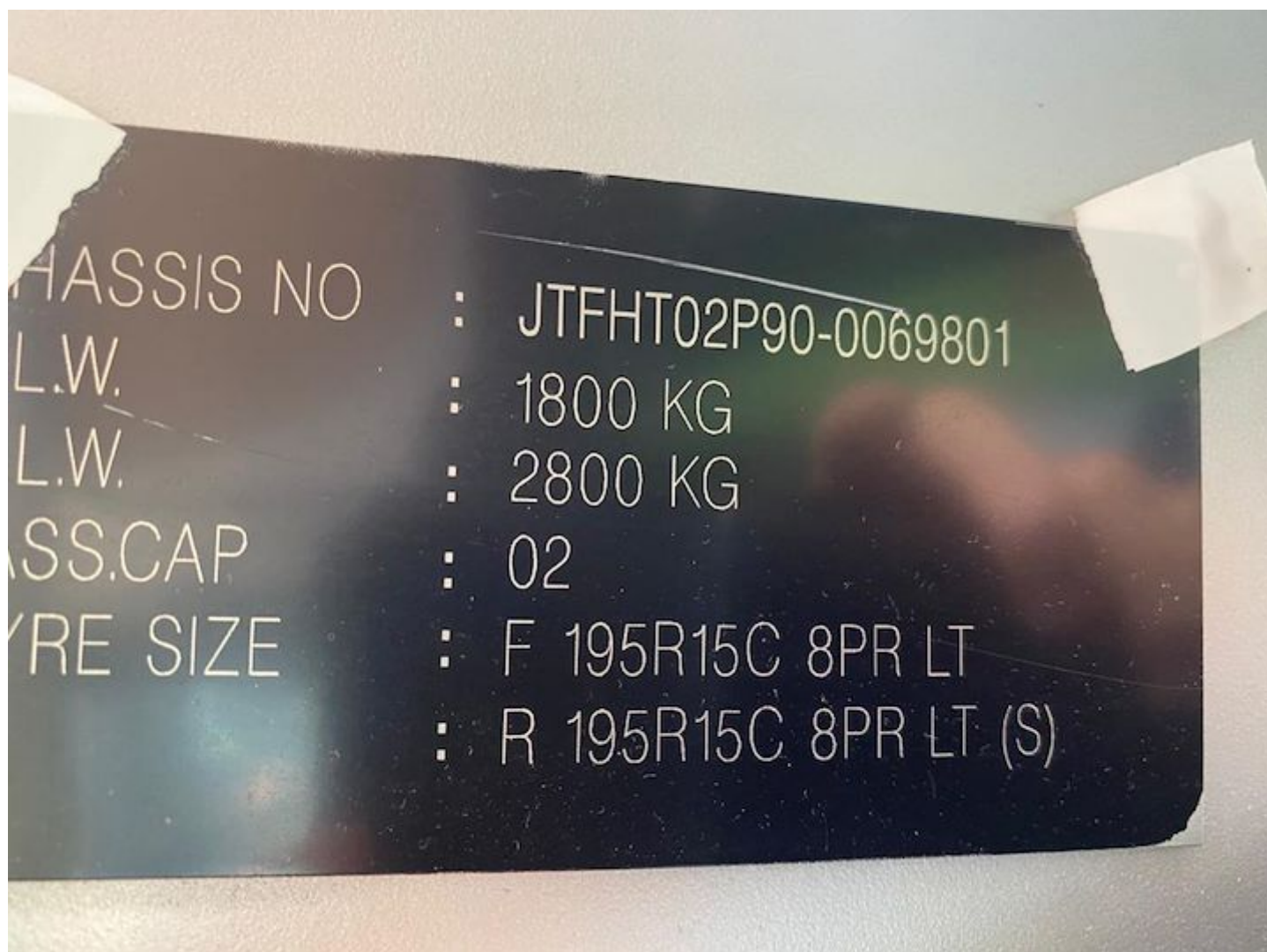







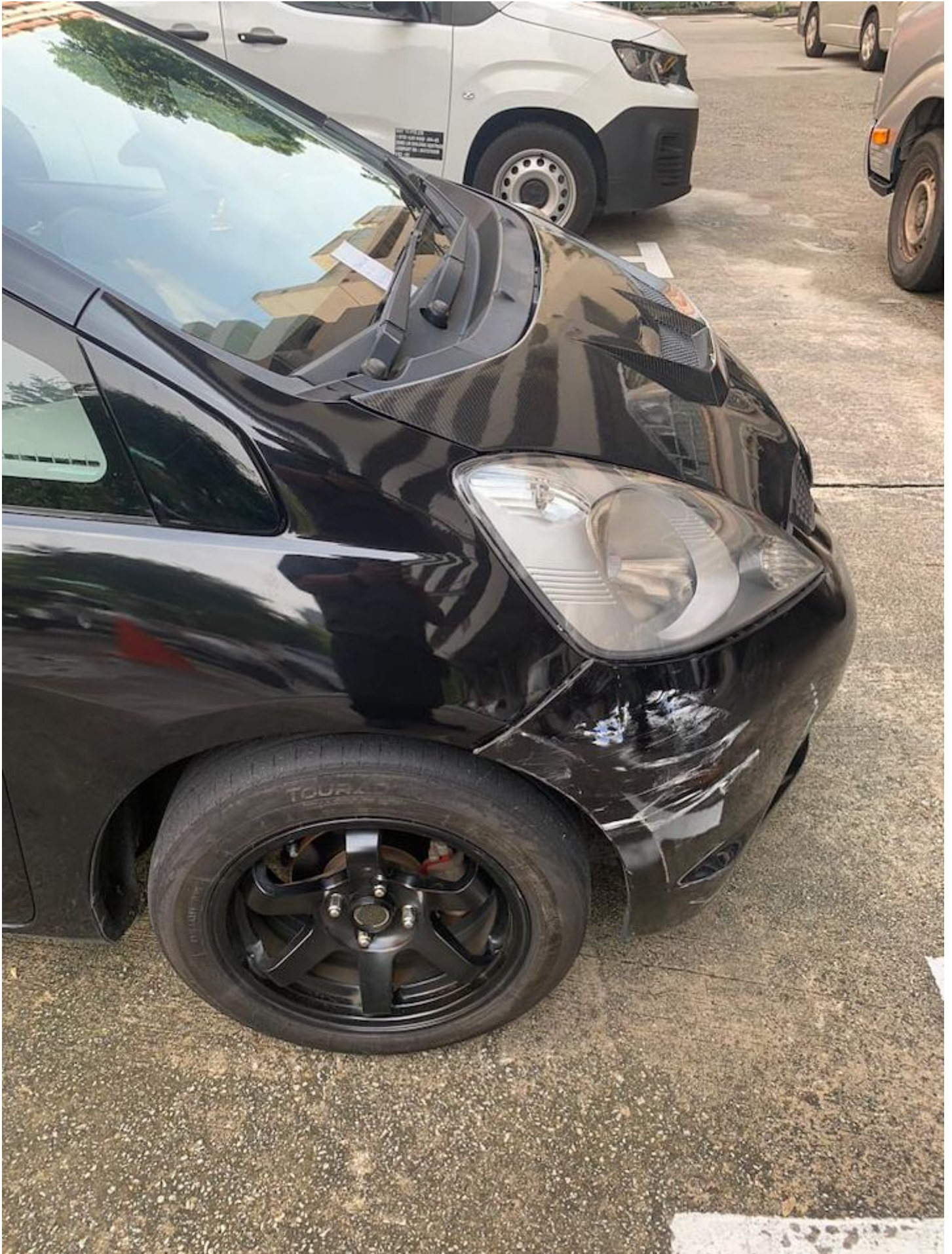







輝皇企業私人有限公司 HUI WANG ENTERPRISE PTE LTD

BLK 5, DEFU LANE 10, # 01-576, SINGAPORE 539186

TEL: 6286 4541, 6283 0717 FAX: 6281 0647

Co. Reg. No. 201426468N

No. 23427

囉厘 · 貨車出租 · 車輛檢查 · 修理 · 噴漆 · 打嗎呷等

LORRY, VAN RENTAL, VEHICLES INSPECTION, REPAIRING, SPRAY PAINTING, PANEL BEATING, INSURANCE CLAIM, ETC.

VEHICLE RENTAL AGREEMENT

HIRER'S PARTICULARS

I/We Kansen Engineering Pte Ltd

I/C No:

If Different From Section 1

of

Tel No:

hereby confirm having agreed to hire this day from Messrs Hui Wang Enterprise Pte Ltd the undermentioned NEW/USED Vehicles at the rental fees as shown below and I agree that I shall be responsible for the first payment of \$2,000.00 / \$3,000.00 for any loss and/or damaged caused to the said vehicle and I shall be responsible to pay Messrs Hui Wang Enterprise Pte Ltd the value of the vehicle in the event of the Vehicle being CONFISCATED or any loss resulting from THEFT or DESTRUCTION of the said vehicle whether or not such damage or loss is caused by negligence or by any breach by me of the terms and conditions of hire, hereinafter mentioned and printed.

Vehicle Regd. No. 車號		<u>GBC 453 L.</u>		(Diesel / Petrol)	
Section 1 Hirer's And / Or Driver's Particulars 租車者 / 駕駛員個人記錄				日期及取車時間 Date & Time Out: <u>11/8/20</u> <u>5:20pm</u>	
Name 名				日期及還車時間 Date & Time In:	
Address 地址				天數 Days @ \$120	
<u>BLK 518, Serangoon North.</u>				星期 Weeks @ \$480	
<u>Ave 4 #07-206</u> SE. 550518				月 Months @ \$1300	
駕駛執照 Dr/Licence No: I/C No: <u>S2573166B</u>		Tel No: <u>24/08/1962</u>		總數 Nett-Total	
截止日期 Expiry Date		Date Of Birth <u>9/5/1336</u>		按櫃金 Deposit <u>DB371</u> <u>500</u>	
Replacement Veh. Regd. No. (Diesel / Petrol)				Refund	
日期及取車時間 Date & Time Out:				Balance To Pay	
日期及還車時間 Date & Time In:				Cash / Cheque	
* Note: A repossession fee of S\$100.00 will be charged on repossession vehicles					
NOTICES: ACCIDENT EXCESS: <u>2500</u> <u>22</u> <u>69</u>				出車油箱 Fuel Tank OUT	
NO INSURANCE COVERAGE FOR YOUNG (BELOW <u>22</u>), OLD (ABOVE <u>69</u>) AND IN EXPERIENCED DRIVERS.				E <u>1</u> <u>1</u> <u>3</u> <u>1</u> <u>5</u> <u>3</u> <u>7</u> <u>8</u> F	
請注意水櫃里的水及引擎里的黑油須每天檢查。 Please check Radiator Water & Engine Oil daily.				加額費用 Total Additional Charges	
半途汽油不足，遺失鑰匙等，若須服務者另計額外費用。 Extra charges are required for those vehicle that run out of petrol, lost of key and etc.					
Interest rate of 1.5% will be charged on overdue payments					

IMPORTANT!

I / We declare that the usage of renting the above mention Vehicle are not to be used for illegal purpose, including offences in connection with thefts, uncustomed goods, drugs dealings or trafficking or smuggling.

Signature of Hirer

I/We hereby accept the terms and conditions herein and overleaf which I have read and understood or have been read over and explain to me and understood by me. I/We hereby declare that the particulars of the Hirer and licence given above are correct in every respect and that I am the holder of a valid driving licence enabling me to drive the above-mentioned vehicle and not disqualified from driving.

Remarks: 19299 GFR 11/8 - 11/9/20 - \$1300

Signature of Hirer

承租者簽名