

NATIONAL Assessment Centre Services:

(wef 1 Jan'08)

SN08224K0002

Date In: 20/04/2022 12:26	Job description	Date & Time Completed	Done by
Ref No: N/A/C/122003641/4	SAS e-filing		
Veh No: PC 1264	E-mail (within 8hrs, AIC 2hrs)		
D.O.A: 19/04/2022 19:15	i-Motor Claim Form		
OD / TP / Reporting Only	i-Motor W/O (Within: OD, 2hrs, TP 4hrs)		
	i-Photo Uploaded		
TP Insurer:	Assessment/Survey Report		
	Ass't Report by Fax / Hand to Owner/Wksp		

Preferred Wksp / INC Assign Wksp / QW: (Tel:	Fax:
TP Particulars:	Veh No: SM 2387J	INC () / Non-INC ()
Owner / Driver: (Tel:	
Policy No: ()	Period: ()	Cover Type: ()
Confirmed by: (Date:	Time:
Insured/Driver Liability: ()	[Note-Bst. Status (WO): N: 0-20%; P: 21-79%; F: 80-100%]	
Year of Registration: ()	Warranty: YES () / NO ()	
Excess: (\$)	Loading: \$1,000 () / \$2,000 ()	

General Remarks:
() Walk-In Customer : Customer's information strictly Confidential & Strictly NO refer of repairer.
() Total Loss Case : to e-mail Insurer URGENTLY.
Drive-In () / Towed-In () ; Invoice: YES () / NO () ; Towing Co: ()

Remarks: (INC hotline: 6788 6616)	Date & Time Completed	Done by
1) Apply for Transport Allowance () / Courtesy Car ()		
2) QC Check / Post Repair Inspection ()		
3) Upload Resurvey Photo [Repair Cost > \$3000] ()		

Injury :

Date/Time	Actions

NA2201053

Claimant's Particulars :-	Invoice Preparation Checklist	Amt (\$)	Amt (\$)
Driver/Owner:	1) AR : Accident Reporting (\$30);	Int Bill	Add Bill
Contact No:	2) DA : Damage Assessment (\$100); INC (\$80)		
Damaged Portion:	3) TF : Towing Fee \$40/\$45		
QC Checked by (Engr-In-Charge):	4) FT : Follow-Through Survey \$120		
Auditors' Comments :-	5) FT : Follow-Through Survey (Resurvey) \$30		
at 1:	For claiming against INC Only (wef 10 Jan 2005)		
at 2/3:	6) TR : Re-inspection \$75		
	7) N1 : Idac DA + SMRT Survey \$160		
	8) NTUC Additional Services:-		
	OD*		
	*N5: Courtesy Car / Tpt Allowance \$5		
	*N6: Repair Co-ordination \$10		
	*N7: Post Repair Inspection \$25		
	*N8: DV / Collect Excess Coordination \$5		
	TP (N11) : TP (Non INC) against INC \$20		
	9) N12: Idac Mobile \$0		
	Invoice dated	Fee Charged	
	Invoice dated	Fee Charged	

SINGAPORE ACCIDENT STATEMENT

IMPORTANT NOTICE

1. Please report correctly the details of the accident to speed up the claims process.
2. This Form must be completed by the Policyholder and/or the Authorised Driver
3. Information provided must be as truthful and accurate as possible. Any wilful misrepresentation or withholding of material facts may allow insurance companies to repudiate policy liability.
4. The issue and acceptance of this Form by insurance companies is not an admission of policy liability on the part of the insurance companies.
5. **Any false reporting may be referred to the Police for investigation.**
6. This report will be forwarded by the insurers of the GIA Records Management Centre established by the General Insurance Association of Singapore (GIA) for archiving and that copies of this report will, for a fee, be made available upon application by interested parties.
7. By the lodgement of this report to the insurers, you hereby consent to the archiving of this report at the centre and to copies of the report being made available aforesaid.

ACCIDENT STATEMENT

Date of Submission	20/04/2022 12:26 (SGT)
Date of Accident	19/04/2022 19:15 (SGT)
Exact Location of Accident	Bukit Timah Rd, Singapore
Additional Location Information	-
Country/State of Loss	Singapore

DETAILS OF OWN VEHICLE

Vehicle Registration Number	PC1716G
-----------------------------	---------

INSURED/POLICYHOLDER

Is company?	Yes
Name Of Registered Owner	AKP COACH SERVICES PTE. LTD.
Company Reg No	2XXXXX066D
Email Address	akpcoach.parmeshsingh@gmail.com
Mobile Phone No	(Phone) +65-84884547
Alternative Phone No	+65-81284455

VEHICLE PARTICULARS

Manufacturer	Toyota
Model	Hiace
Variant	-
Exact purpose for which vehicle was being used at time of accident	Employment
Are you claiming under your own insurance policy for repair to your vehicle?	No - Reporting only
Vehicle Category	Bus
Transmission	Auto
CC	2982

INSURANCE COMPANY

Name of Insurance Company	China Taiping Insurance (Singapore) Pte. Ltd.
Type of Coverage	ThirdPartyFireTheft
Fleet Policy	No
Policy Number	DMB1SNW00013162101
Cover Note Number	-

DRIVER

Name of Driver	SANKAR S/O SUPPIAH
NRIC No	SXXXX085H

* Date Of Birth	25/01/1989
Occupation	Outdoor
Date Of Driving Pass	19/04/1989
Driving experience	33 YEARS
Gender	Male
Mobile Number	(Phone) +65-81284455
Alt. Phone Number	-
Email Address	akpcoach.parmeshsingh@gmail.com
Address	BLK 412 COMMONWEALTH AVENUE WEST #02-3025
Address complement	-
Postcode	120412
Is the driver the policyholder?	No
If No, Relationship of the Driver with the Insured	Employee
Does Driver Own Other Vehicles?	No
Vehicle Registration Number of Other Vehicle Owned by Driver	-
Insurance Company of Other Vehicle Owned by Driver	-

GENERAL INFORMATION OF THE ACCIDENT

Type of Accident	Collision - Head to Rear
Weather Conditions	Raining
Road Surface	Wet

OTHER INFORMATION

Was any foreign vehicle involved in the accident?	No
Number of vehicles involved in the accident	2
Was anybody injured in the Accident?	No
Was any injured conveyed to hospital by ambulance?	-
Was any other vehicle or property damaged?	Yes
Number of Passengers (Including Driver)	4
Has the driver been approached by unknown person(s) soliciting/offering accident claims assistance?	No

PASSENGER 1

Name	UNKNOWN PAX
Gender	Male

PASSENGER 2

Name	UNKNOWN PAX
Gender	Male

PASSENGER 3

Name	UNKNOWN PAX
Gender	Male

DETAILS OF POLICE ACTION

Was the accident reported to the police?	No
Was notice of intended Prosecution given?	No
If yes, against whom?	-

CIRCUMSTANCES OF ACCIDENT

PLEASE REFER TO SKETCH PLAN

ATTACHMENT(S)

Are accident photos available for attachment?	Yes
Was there any video captured by Car Camera?	No
Was there any audio recorded?	No

DETAILS OF OTHER VEHICLE PROPERTY 1

Vehicle Registration Number	SJM2387J
Vehicle Manufacturer	-
Vehicle Model	-
Vehicle Variant	-
Vehicle Colour	-
Vehicle Category	Private car
Name of Driver	CHAI CHIANG WOON
NRIC No	SXXXX768G
Contact Number	(Phone) +65-96827765
Address	-
Address complement	-
Postcode	-
Insurance Company Name	-
Nature Of Damage	-
Details of property damaged in accident	-
No. Of Passenger (Including Driver)	-

SKETCH PLAN

IMPORTANT NOTICE

1. Please report correctly the details of the accident to speed up the claims process.
2. This Form must be completed by the Policyholder and/or the Authorised Driver.
3. Information provided must be as truthful and accurate as possible. Any wilful misrepresentation or withholding of material facts may allow insurance companies to repudiate policy liability.
4. The issue and acceptance of this Form by insurance companies is not an admission of policy liability on the part of the insurance companies.
5. Any false reporting may be referred to the Police for investigation.
6. The report will be forwarded by the Insurers of the GIA Records Management Centre established by the General Insurance Association of Singapore (GIA) for archiving and that copies of this report will for a fee be made available upon application by interested parties.
7. By the lodgment of this report to the Insurers, you hereby consent to the archiving of this report at the centre and to copies of the report being made available aforesaid.
8. Consent under the Personal Data Protection Act (PDPA)

I understand, acknowledge, agree and consent that:

- (d) My insurer, my workshop and the General Insurance Association of Singapore ("GIA") may/are permitted to collect, use, disclose and/or process my personal data/personal information set out in this [form] and any other personal information provided by me or possessed by my insurer (collectively the "Personal Information") and disclose and transfer such Personal Information to all insurer(s) who have insured vehicle(s) involved in this accident (all insurer(s) who have insured vehicle(s) involved in this accident shall be collectively referred to as the "Insurers"), the Insurers' lawyers/law firms, the Monetary Authority of Singapore and any relevant government agency/authority (such as the police), for the purpose(s) of:
- (i) processing, handling and/or dealing with my claims including the settlement of the claims and any necessary investigations relating to the claims;
 - (ii) investigating the accident and/or my claims;
 - (iii) carrying out and/or dealing with my instructions or responding to any enquiries by me;
 - (iv) administering my claims (including the mailing of correspondence, statements, invoices, reports or notices to me, which could involve disclosure of certain personal data about me to bring about delivery of the same as well as on the external cover of envelopes/mail packages); and/or
 - (v) complying with applicable law in administering, processing, handling and/or dealing with my claims (collectively the "Purposes")
- (b) all insurer(s) who have insured vehicle(s) involved in this accident and the Insurers' lawyers/law firms, may/are permitted to collect, use, disclose and/or process my Personal Information for one or more of the above Purposes; and
- (c) my Personal Information may/can be disclosed by any of the Insurers and/or GIA to their third party service providers or agents (including their lawyers/law firms), which may be sited outside of Singapore, for one or more of the above Purposes.
- (d) my Personal Information will also be collected and used to compile claims history for the purpose of fraud detection, investigation and management in present and all future claims.
- (e) the information so collected under (d) above may be shared / disclosed:
- (i) to all Insurers and/or any other third parties that assist in evaluating, investigating, controlling or managing fraud, regulators, law enforcement and government agencies as reasonably required for the purposes stated, or
 - (ii) for complying with requirements under any regulations, laws or court orders.



Policyholder's Signature
Date & Time:

Driver's Signature
(If driver is not the policyholder)
Date & Time:

Reporting Centre Personnel's Signature
Name:
NRIC/FIN No.:

SKETCH PLAN

A= PC1716G

B= SJM2387J

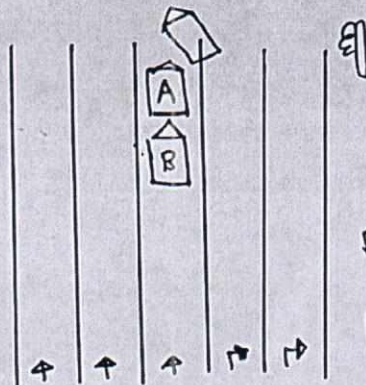

Bt. Timah Rd.

DESCRIBE CIRCUMSTANCES OF THE ACCIDENT

On 19/04/2022 @ 19:15hrs, I was driving my bus PC1716G along Bt. Timah Rd & was waiting at traffic light junction. As the traffic light turn green in my favor, I proceed to move off when the front car SJM2387J move off. Suddenly a car from the turn right only lane cut into the car SJM2387J lane & the car jammed brake & upon seeing, I also apply brakes but still could not brake fully in time & hit onto the car.

DECLARATION

I/We declare the foregoing particulars are true in every respect.

Policyholder's Signature
Date & Time:

Driver's Signature
(If driver is not the policyholder)
Date & Time:

Reporting Centre Personnel's Signature
Name:
NRIC/FIN No.:



20/04/2022

Road surface: Dry / Wet

Usage of veh during of accident:

Weather condition: Clear / Raining

Speed: _____

Does driver own a vehicle: yes / no

if yes, veh number plate: _____

veh insurance co: _____

Relationship with insured: Employee x Employer

Witness (if any): yes / no

Witness name: _____

Witness hp: _____

Witness email (if any): _____

Witness add: _____

Witness IC no: _____

Third party veh number: SJM 2387J

Name of third party driver: _____

IC of third party driver: _____

HP of third party driver: _____

Address of third party driver: _____

Insured/Co name of third party vehicle: _____

Contact number of insured/Co: _____

Insurance co of third party vehicle: _____

Police report (if any): yes / no

Police report reported at which police station: _____

Any intended prosecution given: yes / no

if yes, against whom: veh A / veh B driver

Action taken : claiming third party / claiming own damage / reporting only

No of Pax: 04

Connect3 client vehicle no: PC1716G

Owner contact no: 8488 - 4547

Date of accident: 19/04/2022

Location of accident: BT. Tnah Traffic Junction

Time of accident: 19:15

Any Injury: yes / no (If yes, must have police report)

Email add: akpcoach.parmeshsingh@gmail.com

pax: 03 males.

Motor Bus

MZ601

R SN

AN0580A

Cov. Type:F

CERTIFICATE OF INSURANCE

Motor Vehicles (Third-Party Risks and Compensation) Act (Chapter 189)
Motor Vehicles (Third-Party Risks and Compensation) Rules, 1960
Road Transport Act, 1987 (Malaysia)
Motor Vehicles (Third-Party Risks) Rules, 1959 (Malaysia)

CERTIFICATE No.

DMB1SNW00013162101

Engine No.: 1KD2269353

Cha. No.:JTFST22P500016210

1. Index Mark and Registration
Number of Vehicle

PC1716G

2. Name of Policy Holder

AKP COACH SERVICES PTE LTD

3. Effective date of the Commencement of
Insurance for the purposes of the Regulations,
Ordinance or Enactment

18/10/2021
(00:00:00)

Excess Sect. II S\$750.00

4. Date of Expiry of Insurance

17/10/2022

5. Persons or Classes of Persons entitled to drive*

Any person provided he is in the Policyholder's employ and is driving on their order or with their permission or any person driving with policyholder's permission.
Provided that the person driving is permitted in accordance with the licensing or other laws or regulations to drive the Motor Vehicle or has been so permitted and is not disqualified by order of a Court of Law or by reason of any enactment or regulation in that behalf from driving the Motor Vehicle.

6. Limitations as to use:*

Use only for the carriage of passengers or goods in connection with the Policyholder's business as specified in the Schedule.

The Policy does not cover

(1) Use for racing, pace-making, reliability trial or speed-testing.

(2) Use whilst drawing a trailer, except the towing (other than for reward) of any one disabled mechanically propelled vehicle.

HIRE PURCHASE CO. : TATCO CREDIT PTE LTD AS HP OWNER

* Limitations rendered inoperative by Section 8 of the Motor Vehicles (Third-Party Risks and Compensation) Act (Chapter 189)
and Section 95 of the Road Transport Act 1987 (Malaysia), are not to be included under these headings.

I/We hereby Certify that the policy to which this Certificate relates is issued in accordance with the provisions of the Motor Vehicles (Third-Party Risks and Compensation) Act (Chapter 189) and Part IV of the Road Transport Act, 1987 (Malaysia).

Please see reverse

For CHINA TAIPING INSURANCE (SINGAPORE) PTE. LTD.

Issued By:

ODDS & EVEN
Authorised Officer

Authorised Signatory

China Taiping Insurance (Singapore) Pte. Ltd. (Co. Reg. No. 200208384E)
3 Anson Road #16-00 Springleaf Tower Singapore 079909

☎ 6389 6111

☎ 6222 1033

🌐 www.sg.cntaiping.com

Vehicle Registration Details

Vehicle No. PC1716G	Make/ Model TOYOTA/HIACE H /ROOF 3.0 AT	Vehicle Scheme Public Service Vehicle (Others)
Current Propellant Diesel	Chassis No. JTFST22P500016210	Vehicle Type Private Hire (Chauffeur) Bus/Coach /Minibus

Owner's Details

Owner Name:
AKP COACH SERVICES PTE. LTD.

Owner ID Type:
Company

NRIC/Passport/Company Cert No.:
201500066D

Registered Address
**79B TOA PAYOH CENTRAL #36-27
CENTRAL HORIZON SINGAPORE 312079**

Mailing Address:
-

Birth Date
-

Registration Details

Previous Vehicle No.:
-

Effective Date of Ownership:
16 Jul 2020

Original Registration Date:
18 Apr 2013

Registration Date:
18 Apr 2013

No. of Transfers:
1

IU Label No.:
1550259733

Vehicle Specifications

Engine No.:
1KD2269353

Chassis No.:
JTFST22P500016210

Year of Manufacture:
2013

Primary Colour:
White

Secondary Colour:

-

Passenger Capacity:

13

Engine Capacity / Power Rating:

2982 cc / -

Maximum Power Output:

-

Max Unladen Weight:

2180 kg

Maximum Laden Weight:

3200 kg

Vehicle Attachment 1:

Air-Conditioned

Vehicle Attachment 2:

-

Vehicle Attachment 3:

-

Additional Registration Fee (ARF) and COE Information

Open Market Value:

\$37,122.00

Additional Registration Fee Rate:

5.00 %

Actual ARF Paid:

\$1,857.00

Vehicle Lifespan Expiry Date:

17 Apr 2033

OPC Cash Rebate Eligibility:

No

QP during COE Bidding Exercise:

\$53,900.00

COE No.:

2013040105000079W

COE Expiry Date:

17 Apr 2023

COE Category:

C - Goods Vehicle & Bus

COE Registration Category:

C - Goods Vehicle & Bus

Quota Premium (QP) / Prevailing Quota Premium:

\$53,900.00 / -

Actual QP Paid

\$53,900.00

QP (Regn Cat):

\$53,900.00

PARF Rebate Details

PARF Eligibility:

No

PARF Eligibility Expiry Date:

-

Minimum PARF Benefit:

-

Vehicle Emissions Details

CO2 Emission:

-

CO Emission:

-

HC Emission:

-

NOx Emission:

-

PM Emission:

-

Message:

This is a public service vehicle.

Printed on 16 Jul 2020 08:35:41

Copyright © Land Transport Authority of Singapore 2018