

ASSIGNMENT

From: _____ Date: _____

Estimated Cost: _____

OD / TP / WS / TP RES / OD RES / EVA / INV / MV

To Inspect Vehicle No: _____

at Workshop m/s _____

of _____

Insured: _____

Policy No. _____

Claims No. _____

Sum Insured: _____ Excess: _____

(Client's Record)

Make of Veh: _____

(Policy Condition)

Remark: The veh had commenced its
repair at the time of inspection.Bal. or Market Value: 83k

IDAC Accident Rpt: _____ Consistent? : Yes or No

GIA / PR Seen: _____ Consistent? : Yes or No

Est. Repairs: 4 days Res.: Yes or No

Lum Sum: _____ % 3 Val.: Yes or No

CA / REV / REP. / 24 HRS

Date: _____ Person Contacted: _____

Vehicle: IN / OUT

Veh No: SLW3784mYr Regn: 8/2 118Type: (M) Car / M.Cycle / Bus / Van / Lorry / Taxi / Prime Mover /

Truck / Trailer or _____

Make: Audi A3c.c 999Colour: blue

A/C: Insured / Std / NI / NA

Sp. Reading: 72099

T/Radio: Insured / Std / NI / NA

Eng/No: _____

C/No: WAH 222 8VOJ144 087Gen. Cond: (Good) / Fair / Poor / BurntSteering: (In order) / Jammed / Leaked / Burnt or _____Brake: (In order) / Jammed / Leaked / Burnt or _____Modi: Nil / S/Rim / (STD A/Rim) or _____Tyre Size: F: 205/55R16R: 205/55R16BS / DUN / EXNOVA / GY / FS / LIZA / MIC / OHTSU / (PIR) SUMI /
TOYO / YOKO or _____

Front

Rear

R/Bal. S mmR/Bal. S mmL/Bal. S mmL/Bal. S mmD.O.A. 9/4/22D.O.I. 14/4/22 1030Survey held at PremiumDes. of Damages: (Frt) Rear / O/S / N/S / U/C / Rooftop or _____

The U/C / Chassis frame / Body Structure affected due to collision.

Date / Time Action / Instruction

MU: 83krebat: 43142nu: 348 348 39858OD excess: TBC

Date/Time, File Pass to?

1)

Date/Time, File Return to?

2)

Report Format : _____

Lump Sum / I.B.I: (\$ _____)

Days Of Repair: _____

Resurvey No. of Trip: _____

Add Fee:

☐ : Site Insp (\$ _____)☐ : Interview (\$ _____)☐ : Tech. Invs (\$ _____)☐ : Weekend (\$ _____)

Survey Fee:

Transportation:

____ \$ + RS ____ \$

Photos

Others

TOTAL

> Back to OneMotoring

Enquire PARF/COE Rebate for Registered Vehicle

Vehicle Owner Particulars

Owner ID Type: Singapore NRIC
Owner ID: 238B

Vehicle Details

Vehicle No.: SLW3784M
Vehicle to be Exported: No
Intended Deregistration Date: 19 Apr 2022
Vehicle Make: AUDI
Vehicle Model: A3 SEDAN 1.0 TFSI S TRONIC (LED)
Primary Colour: Blue
Manufacturing Year: 2017
Engine No.: CHZ642950
Chassis No.: WAUZZZ8V0J1044087
Maximum Power Output: 85.0 kW (113 bhp)
Open Market Value: \$24,698.00
Original Registration Date: 08 Feb 2018
First Registration Date: 08 Feb 2018
Transfer Count: 0

Actual ARF Paid: \$26,578.00

Intended PARF Rebate Details

PARF Eligibility: Yes
PARF Eligibility Expiry Date: 07 Feb 2028
PARF Rebate Amount: \$19,933.00

Intended COE Rebate Details

COE Expiry Date: 07 Feb 2028
COE Category: A - Car up to 1600cc & 97kW (130bhp)
COE Period(Years): 10
QP Paid: \$40,000.00
COE Rebate Amount: \$23,209.00
Total Rebate Amount: \$43,142.00

The information contained herein is correct as at 19 Apr 2022

OK

dp: 12k

12

= 1k

5 yrs 10 / 70

70 x 1k = 70k

70k + 13289

= 83289

= 83k

83k - 43142

= 39858

New Cars

Used Cars

Rental Cars

Sell My Car

Directory

Products

Insurance

Articles

Forum

Resources

Login Sign up

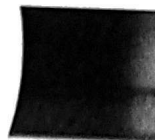
emotions all in-sync
on SharePlay with 5G

Post an Advertisement
Sell it yourself! Adventure it at just
\$68 until it's SOLD!

Post an Ad

Advertiser Login

Ways of Selling



GV Automobile Centre



3 vehicles



A3 Sedan 1.0A TFSI S-tronic

Sort by Date Posted 20 results/page

Any Category

Advanced Search



Filter

Make	Model	Price	Depreciation	Reg Date	Eng Cap	Mileage	Veh Type	Status
Search Selection								
A3 Sedan 1.0A TFSI S-tronic		Any	Any	2018	Any	Any	Any	Available
	Audi A3 Sedan 1.0A TFSI S-tronic	\$99,888	\$13,250 /yr	20-Dec-2018	999 cc	39,000 km	Luxury	Available
1 Owner Only In Brilliant Black. Low Mileage Clocked. Very Well Maintained Interior And Exterior By Fussy Female Expatriate. Beautiful R...								
Posted: 04-Apr-2022								
	Audi A3 Sedan 1.0A TFSI S-tronic	\$87,800	\$12,290 /yr	11-May-2018	999 cc	-	Luxury	Available
Immaculate Interior Condition And Drive Very Responsive Without Any Problems. Trade In, High Loan Available For Your Purchase, Call U...								
Swee Seng Motors								
Posted: 24-Mar-2022								
	Audi A3 Sedan 1.0A TFSI S-tronic	\$94,888	\$13,260 /yr	13-Jun-2018	999 cc	59,000 km	Luxury	Available
1 Owner Only In Elegant White. Low Mileage Clocked. Original Paintwork From Day 1. Very Well Maintained Interior And Exterior. Low Fu...								
Posted: 24-Mar-2022								

Save this search criteria, to get email alerts whenever a match is found.

Make	Model	Price	Depreciation	Reg Date	Eng Cap	Mileage	Veh Type	Status
------	-------	-------	--------------	----------	---------	---------	----------	--------

For old advertisements, view Expired ads

20 results/page

Buy / Rent Cars

Sell Your Car

Aftermarket

Articles

General

New Cars For Sale

Post an Ad

Workshop Directory

Car Reviews

About Us

Used Cars For Sale

Sell by Bidding

Aftermarket Products

Car Advice

Contact Us

Cars For Rent

Sell by Consignment

Car News

Careers

Car Features

Site Map

Resources

COE Prices

Car Insurance

Used Car Warranty

Car Loan Calculators

Car Valuation

Bidded Carplates

Car Forum

COE Renewal

Carpark Rates

Follow sgCarMart.com



Compare



55 UBI ROAD 1, SINGAPORE 408699
TEL : 6366 2323 FAX : 6841 1183
EMAIL : NORA.KHAI@PREMIUMAUTO.COM.SG / CLAIMS@PREMIUMAUTO.COM.SG

ESTIMATE : ACCIDENT REPAIRS
WORKSHOP : UBI ROAD 1
CONTACT NO : 6366 2323
FAX NO : 6841 1183
REFERENCE : PA/OD/0285/2022/JT
DATE : 11-Apr-22
WIP : 19249

VEHICLE NOT IN WORKSHOP. KINDLY ARRANGE FOR SURVEY ON 14/4/22

AIG ASIA PACIFIC INSURANCE PTE LTD

78 SHENTON WAY
#07-16 AIG BUILDING
SINGAPORE 079120
Attn: Motor Claims Dept
Tel: 6880 4602 - Fax: 6880 4838

OWNER'S NAME : MR TAN SIAN LIP
ADDRESS : BLK 6 ANGKLONG LANE
#06-04
SINGAPORE 579980
TELEPHONE : HP +65 91500205
TYPE OF CLAIM : OWN DAMAGE CLAIM
POLICY NO : 1800011575-04
VEHICLE NO : SLW 3784 M
MODEL CODE : AUDI A3 SEDAN 1.0 TFSI 8V
MODEL YEAR : 8/2/2018
ENGINE NO : CHZ 642950
CHASSIS NO : WAUZZZ8V0J1044087
MILEAGE : -
DATE IN : -
ESTIMATED BY : JOHNNY BOO / ALLAN WU
ACCIDENT DATE : 9-Apr-22
PLACE OF ACCIDENT : ACROSS ROAD INSIDE FABER GARDEN CONDO

55 UBI ROAD 1, SINGAPORE 408699
TEL : 6366 2323 FAX : 6841 1183
EMAIL: NORA.KHAI@PREMIUMAUTO.COM.SG / CLAIMS@PREMIUMAUTO.COM.SG

ESTIMATED LABOUR CHARGES FOR ACCIDENT VEHICLE SLW 3784 M

S/N	NATURE OF JOBS	ESTIMATED CHARGES	SURVEYOR'S RECOMMENDATIONS
1	TO REMOVE, CHECK AND TRANSFER FRONT WIRE HARNESS FOR HEADLIGHTS, HORNS, OUTSIDE TEMPERATURE SENSOR AND HEADLIGHT WASHER ASSY.	S/N \$ 360.00	XNW
2	TO REMOVE AND TRANSFER LHS HEADLIGHT'S CONTROL UNIT AND POWER MODULE.	S/N \$ 350.00	/
3	TO DISMANTLE AND RENEW FRONT BUMPER, LHS FRONT FENDER AND LHS HEADLIGHT. TO REPAIR BONNET. RE-ORGANIZE CRASH MANAGEMENT COMPONENTS. REINSTALL ALL PARTS REMOVED.	\$ 2,500.00	500
4	TO RESPRAY FRONT BUMPER, BONNET AND LHS FRONT FENDER.	\$ 3,000.00	51100
5	TO CARRY OUT DIAGNOSTIC CHECK.	S/N \$ 192.00	/
TOTAL LABOUR CHARGES		: \$ 6,402.00	

PREMIUM AUTOMOBILES



55 UBI ROAD 1, SINGAPORE 408699
 TEL 6366 2323 FAX 6341 1183
 EMAIL: NORA.KHAI@PREMIUMAUTO.COM.SG / CLAIMS@PREMIUMAUTO.COM.SG

MATERIAL LIST FOR ACCIDENT VEHICLE REGN NO. SLW 3784 M

S/N	PARTS DESCRIPTION	QTY	DAMAGED PARTS & PRICES		REMARKS
			S/NETT		
1	FRONT BUMPER	1	\$	2,433.00	✓ Pur
2	FRONT BUMPER FIXING PARTS	1	\$	195.00	✓ XNN
3	FRONT BUMPER GUIDE SECTION - LH	1	\$	43.00	✓
4	FRONT BUMPER GRILLE - CENTER	1	\$	179.00	✓ XNN
5	FRONT BUMPER CLOSING ELEMENT - LOWER CENTER	1	\$	571.00	✓ XNN
6	FRONT BUMPER CLOSING ELEMENT - LH	1	\$	318.00	✓
7	FRONT BUMPER TRIM COVER - LH	1	\$	182.00	✓ Scr
8	FRONT BUMPER ADAPTER - LH	1	\$	42.00	✓
9	RADIATOR GRILLE	1	\$	1,578.00	✓ XNN
10	RADIATOR GRILLE CLOSING ELEMENT	1	\$	210.00	✓ XSV
11	FRONT BUMPER AIR GUIDE GRILLE - LH	1	\$	210.00	✓ Scr
12	FRONT BUMPER FOAM FILLER PIECE	1	\$	211.00	✓ XSV
13	FRONT BUMPER REINFORCEMENT BEAM COVER	1	\$	136.00	✓ XSV
14	FRONT BUMPER REINFORCEMENT BEAM	1	\$	847.00	✓ XSV
15	AIR COND STICKER	1	\$	9.00	✓ XSV
16	"CAUTION" STICKER	1	\$	16.00	✓ XSV
17	HORN - LH	1	\$	213.00	✓ XSV
18	FRONT FENDER - LH	1	\$	954.00	✓ Xr
19	FRONT FENDER POP RIVET	5	\$	19.00	✓ XSV
20	FRONT FENDER ATTACHMENT PARTS	1	\$	75.00	✓ XSV
SUB TOTAL SPARE PARTS		:	\$	8,441.00	

ALL CHARGES ARE NOT INCLUSIVE OF GST
 LEGEND: REMARKS (OK) = APPROVED, REMARKS (X) = NOT APPROVED
 SPARE PARTS ARE SPECIAL NETT.

PREMIUM AUTOMOBILES



55 UBI ROAD 1, SINGAPORE 408699
 TEL : 6366 2323 FAX : 6041 1183
 EMAIL: NORA.KHAJ@PREMIUMAUTO.COM.SG / CLAIMS@PREMIUMAUTO.COM.SG

MATERIAL LIST FOR ACCIDENT VEHICLE REGN NO. SLW 3784 M

S/N	PARTS DESCRIPTION	QTY	DAMAGED PARTS & PRICES		REMARKS
			S/NETT		
21	FRONT FENDER BRACKET - LH	1	\$	46.00	XSVL
22	FRONT FENDER BRACE	1	\$	107.00	XSVL
23	FRONT WHEEL HOUSING LINER - LH	1	\$	183.00	XSVL
24	HEADLIGHT - LH	1	\$	5,879.00	/SCR
25	LIFT CYLINDER - LH	1	\$	156.00	Xe
26	LIFT CYLINDER HOSE - LH	1	\$	78.00	XSVL
27	OUTSIDE TEMPERATURE SENSOR BRACKET	1	\$	21.00	XSVL
28	RADIATOR AIR GUIDE - LH	1	\$	28.00	XSVL
29	RADIATOR AIR GUIDE - UPPER CENTER	1	\$	14.00	XSVL
30	BONNET CATCH HOOK	1	\$	71.00	XSVL
31	FRONT NO PLATE	S/N	\$	80.00	XSVL
32	SUNDRIES		\$	300.00	by ?
TOTAL SPARE PARTS		:	\$	15,404.00	
TOTAL LABOUR CHARGES		:	\$	6,402.00	
GRAND TOTAL		:	\$	21,806.00	

ALL CHARGES ARE NOT INCLUSIVE OF GST
 LEGEND: REMARKS (OK) = APPROVED, REMARKS (X) = NOT APPROVED
 SPARE PARTS ARE SPECIAL NETT.

PREMIUM AUTOMOBILES



55 UBI ROAD 1, SINGAPORE 408699
TEL : 6366 2323 FAX : 6841 1183
EMAIL: NORA.KHAI@PREMIUMAUTO.COM.SG / CLAIMS@PREMIUMAUTO.COM.SG

NAME :
SURVEYED DATE :
AUTHORISED DATE :
EXCESS COST :
LIABILITY :
REMARKS :

Thuan
14/4/22 1048
PIP 4 days

PLEASE NOTE :

THIS ESTIMATE IS BASED ON VISUAL INSPECTION OF THE
AFFECTED VEHICLE. SHOULD WE REQUIRE FURTHER
LABOUR CHARGES AND SPARE PARTS IN THE PROGRESS OF
REPAIR, WE SHALL INFORM YOU ACCORDINGLY.
FOR INSPECTION OF VEHICLE, PLEASE REFER TO
MS. NORAH KHAI AT TEL: 6768 9828 / 6768 9911 FOR
APPOINTMENT.

YOURS FAITHFULLY,
PREMIUM AUTOMOBILES PTE LTD

LKK Auto Consultants hence notify
the Repairer of the following:

- To resurvey before/after spray painting
- To display damaged part(s) during resurvey
- Parts prices are subject to confirmation
- Third party survey is on a "Without Prejudice" basis
- No illegal modification(s) is allowed
- Supplementary item(s) must be resurveyed and
is subject to final approval from Insurance Company

Acknowledged by Repairer

Signature:

Date:

JOHNNY BOO
BODY REPAIR MANAGER

ALLAN WU
CLAIMS CONSULTANT

SINGAPORE ACCIDENT STATEMENT

IMPORTANT NOTICE

1. Please report correctly the details of the accident to speed up the claims process.
2. This Form must be completed by the Policyholder and/or the Authorised Driver
3. Information provided must be as truthful and accurate as possible. Any wilful misrepresentation or withholding of material facts may allow insurance companies to repudiate policy liability.
4. The issue and acceptance of this Form by insurance companies is not an admission of policy liability on the part of the insurance companies.
5. Any false reporting may be referred to the Police for investigation.
6. This report will be forwarded by the insurers of the GIA Records Management Centre established by the General Insurance Association of Singapore (GIA) for archiving and that copies of this report will, for a fee, be made available upon application by interested parties.
7. By the lodgement of this report to the insurers, you hereby consent to the archiving of this report at the centre and to copies of the report being made available aforesaid.

ACCIDENT STATEMENT

Date of Submission	11/04/2022 10:43 (SGT)
Date of Accident	09/04/2022 09:00 (SGT)
Exact Location of Accident	6 Angklong Ln, Singapore 579980
Additional Location Information	ACROSS ROAD INSIDE FABER GARDEN CONDO
Country/State of Loss	Singapore

DETAILS OF OWN VEHICLE

Vehicle Registration Number	SLW3784M
INSURED/POLICYHOLDER	
Is company?	No
Name Of Registered Owner	TAN SIAN LIP
NRIC No	SXXXX238B
Email Address	ONLYFORTSL@OUTLOOK.COM
Mobile Phone No	(Phone) +65-91500205
Alternative Phone No	(Home) +65-64582921

VEHICLE PARTICULARS

Manufacturer	Audi
Model	A3
Variant	-
Exact purpose for which vehicle was being used at time of accident	Private use
Are you claiming under your own insurance policy for repair to your vehicle?	Yes
Vehicle Category	Private car
Transmission	Auto
CC	999

INSURANCE COMPANY

Name of Insurance Company	AIG Asia Pacific Insurance Pte. Ltd.
Type of Coverage	Comprehensive
Fleet Policy	No
Policy Number	1800011575-04
Cover Note Number	-

DRIVER

Name of Driver	TAN SIAN LIP
NRIC No	SXXXX238B

Date Of Birth	04/09/1964
Occupation	Indoor
Date Of Driving Pass	26/04/1996
Driving experience	26 YEARS
Gender	Male
Mobile Number	(Phone) +65-91500205
Alt. Phone Number	(Home) +65-64582921
Email Address	ONLYFORTSL@OUTLOOK.COM
Address	BLK 6 ANGKLONG LANE
Address complement	#06-04
Postcode	579980
Is the driver the policyholder?	Yes
If No, Relationship of the Driver with the Insured	-
Does Driver Own Other Vehicles?	No
Vehicle Registration Number of Other Vehicle Owned by Driver	-
Insurance Company of Other Vehicle Owned by Driver	-

GENERAL INFORMATION OF THE ACCIDENT

Type of Accident	Collision - Cross Junction
Weather Conditions	Clear
Road Surface	Dry

OTHER INFORMATION

Was any foreign vehicle involved in the accident?	No
Number of vehicles involved in the accident	2
Was anybody injured in the Accident?	No
Was any injured conveyed to hospital by ambulance?	-
Was any other vehicle or property damaged?	Yes
Number of Passengers (Including Driver)	2
Has the driver been approached by unknown person(s) soliciting/offering accident claims assistance?	No

PASSENGER 1

Name	TAN SOH LENG
Gender	Female

DETAILS OF POLICE ACTION

Was the accident reported to the police?	No
Was notice of intended Prosecution given?	No
If yes, against whom?	-

CIRCUMSTANCES OF ACCIDENT

REFER TO THE ATTACHMENT

ATTACHMENT(S)

Are accident photos available for attachment?	Yes
Was there any video captured by Car Camera?	Yes
Was there any audio recorded?	No

DETAILS OF OTHER VEHICLE PROPERTY 1

Vehicle Registration Number	SLK1582E
Vehicle Manufacturer	Toyota
Vehicle Model	-
Vehicle Variant	-
Vehicle Colour	Red
Vehicle Category	Private car

Name of Driver	NOREEN CHUA LEE CHOO
Contact Number	(Phone) +65-97300729
Address	-
Address complement	-
Postcode	-
Insurance Company Name	-
Nature Of Damage	-
Details of property damaged in accident	-
No. Of Passenger (Including Driver)	1

WITNESS DETAILS

WITNESS 1

Name	TAN SOH LENG
Phone	(Phone) +65-97219521
Email	TANSOHLENG@YAHOO.COM.SG

SKETCH PLAN

IMPORTANT NOTICE

- 1 Please report **correctly** the details of the accident to speed up the claims process
- 2 This Form must be **completed by the Policyholder and/or the Authorised Driver**
- 3 Information provided must be as **truthful and accurate as possible**. Any willful misrepresentation or withholding of material facts may allow insurance companies to **repudiate policy liability**
- 4 The issue and acceptance of this Form by insurance companies is not an admission of policy liability on the part of the insurance companies
- 5 **Any false reporting may be referred to the Police for investigation.**
- 6 The report will be forwarded by the insurers of the GIA Records Management Centre established by the General Insurance Association of Singapore (GIA) for archiving and that copies of this report will for a fee be made available upon application by interested parties
- 7 By the lodgement of this report to the insurers, you hereby consent to the archiving of this report at the centre and to copies of the report being made available aforesaid.
- 8 **Consent under the Personal Data Protection Act (PDPA)**
I understand, acknowledge, agree and consent that:
 - (a) My insurer, my workshop and the General Insurance Association of Singapore ("GIA") may/are permitted to collect, use, disclose and/or process my personal data/personal information set out in this [form] and any other personal information provided by me or possessed by my insurer (collectively the "Personal Information") and disclose and transfer such Personal Information to all insurer(s) who have insured vehicle(s) involved in this accident (all insurer(s) who have insured vehicle(s) involved in this accident shall be collectively referred to as the "Insurers"), the Insurers' law yers/law firms, the Monetary Authority of Singapore and any relevant government agency/authority (such as the police), for the purpose(s) of:
 - (i) processing, handling and/or dealing with my claims including the settlement of the claims and any necessary investigations relating to the claims;
 - (ii) investigating the accident and/or my claims;
 - (iii) carrying out and/or dealing with my instructions or responding to any enquiries by me;
 - (iv) administering my claims (including the mailing of correspondence, statements, invoices, reports or notices to me, which could involve disclosure of certain personal data about me to bring about delivery of the same as well as on the external cover of envelopes/mail packages); and/or
 - (v) complying with applicable law in administering, processing, handling and/or dealing with my claims.
 (collectively the "Purposes")
 - (b) all insurer(s) who have insured vehicle(s) involved in this accident and the Insurers' law yers/law firms, may/are permitted to collect, use, disclose and/or process my Personal Information for one or more of the above Purposes; and
 - (c) my Personal Information may/can be disclosed by any of the Insurers and/or GIA to their third party service providers or agents (including their law yers/law firms), which may be sited outside of Singapore, for one or more of the above Purposes.

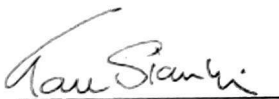

Policyholder's Signature / Date & Time

Sketch Plan

Driver's Signature (If driver is not the policyholder) / Date & Time



Witnessed by Reporting Centre Personnel

Describe Circumstances of the Accident

Refer to Attachment

Declaration

We declare the foregoing particulars are true in every respect.

Kau Stanley.
Policyholder's Signature / Date &
Time

Driver's Signature (If driver is not the policyholder) / Date & Time

Witnessed by Reporting Centre
Personnel



Accident Report

Written by Tan Sian Lip (S16592388), driver of SLW3784

Drivers & Cars

Location: along internal access roads of Faber Garden Condominium,
near Block 6 Angklong Lane, Singapore 579980

Date: 09 April 2022

Time approximately 0900

Cars, Drivers, and Insurers Involved

	Car Plate	Car	Driver Name	Driver NRIC	Insurer
1.	SLW3784M	Dark Blue Audi A3	Tan Sian Lip	S1659238B	AIG
2.	SLK1582E	Red Toyota Altis	Noreen Chua Lee Choo	S0112929E	MSIG

Accident Description

Accident on internal access roads of Faher Garden Condominium (near Block 6)

time: ~0900

date: 09 April 2022

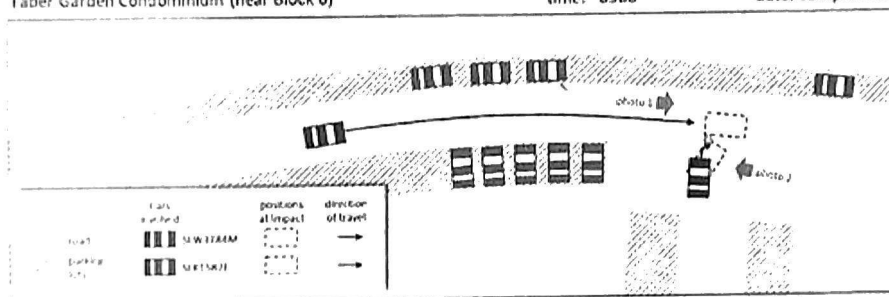

I was driving my car, dark blue Audi A3 5LW3784, and stopped at a T-junction of the internal access roads, coming from Block 6, about to turn right onto another internal access road of Faber Garden Condominium (see above diagram). After glancing left to make sure there was no oncoming traffic from the left, I started to turn right slowly onto the other access road.

Suddenly I saw a red Toyota Altis SLK1582E flash in front of my car and felt my car shake.

Both cars stopped soon after and both drivers got out.

The right side of her car (SLK1582E) just before and after her right rear wheel had been scratched. The left front of my car (SLW3784M) had been scratched including the bumper and the left headlight. See section on Photographs for more details.

The driver of the red Toyota Altis SLK1582E, Noreen Chua (S0112929E), said that she had not seen my car and that she was in a hurry.

I told her that if she had been slower, the front of her car would have hit my car on the left side; as it was her car was fast enough to *almost* gone completely past my car.

Photographs

Access Road T-Junction

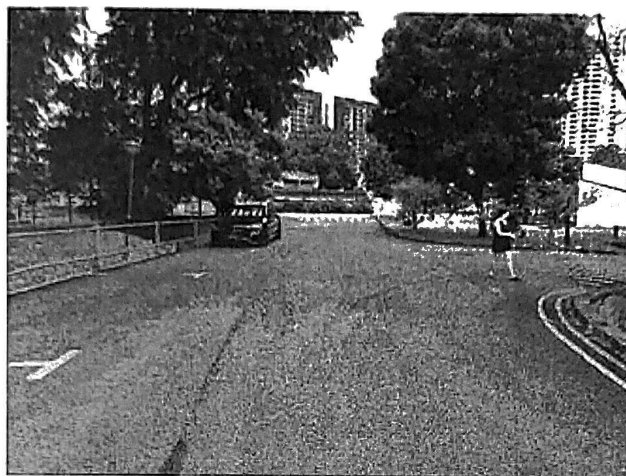

Photo 1

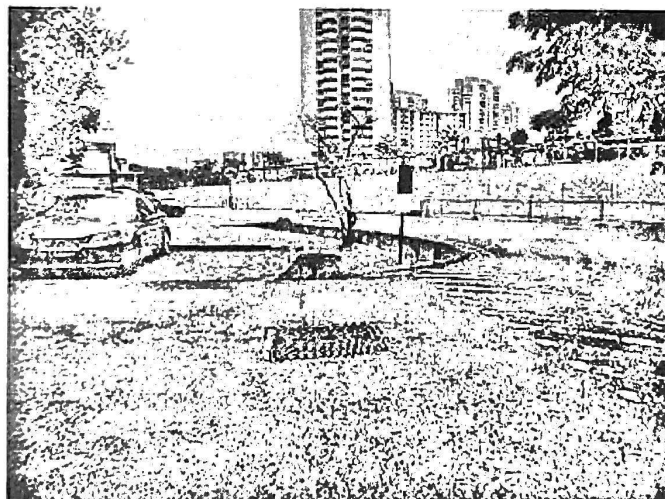

Photo 2

4

0945 - 11AM 2022