

SINGAPORE ACCIDENT STATEMENT

IMPORTANT NOTICE

1. Please report correctly the details of the accident to speed up the claims process.
2. This Form must be completed by the Policyholder and/or the Authorised Driver
3. Information provided must be as truthful and accurate as possible. Any wilful misrepresentation or withholding of material facts may allow insurance companies to repudiate policy liability.
4. The issue and acceptance of this Form by insurance companies is not an admission of policy liability on the part of the insurance companies.
5. **Any false reporting may be referred to the Police for investigation.**
6. This report will be forwarded by the insurers of the GIA Records Management Centre established by the General Insurance Association of Singapore (GIA) for archiving and that copies of this report will, for a fee, be made available upon application by interested parties.
7. By the lodgement of this report to the insurers, you hereby consent to the archiving of this report at the centre and to copies of the report being made available aforesaid.

ACCIDENT STATEMENT

Date of Submission 11/04/2022 10:43 (SGT)
Date of Accident 09/04/2022 09:00 (SGT)
Exact Location of Accident 6 Angklong Ln, Singapore 579980
Additional Location Information ACROSS ROAD INSIDE FABER GARDEN CONDO
Country/State of Loss Singapore

DETAILS OF OWN VEHICLE

Vehicle Registration Number SLW3784M

INSURED/POLICYHOLDER

Is company? No
Name Of Registered Owner TAN SIAN LIP
NRIC No SXXXX238B
Email Address ONLYFORTSL@OUTLOOK.COM
Mobile Phone No (Phone) +65-91500205
Alternative Phone No (Home) +65-64582921

VEHICLE PARTICULARS

Manufacturer Audi
Model A3
Variant -
Exact purpose for which vehicle was being used at time of accident Private use
Are you claiming under your own insurance policy for repair to your vehicle? Yes
Vehicle Category Private car
Transmission Auto
CC 999

INSURANCE COMPANY

Name of Insurance Company AIG Asia Pacific Insurance Pte. Ltd.
Type of Coverage Comprehensive
Fleet Policy No
Policy Number 1800011575-04
Cover Note Number -

DRIVER

Name of Driver TAN SIAN LIP
NRIC No SXXXX238B

Date Of Birth	04/09/1964
Occupation	Indoor
Date Of Driving Pass	26/04/1996
Driving experience	26 YEARS
Gender	Male
Mobile Number	(Phone) +65-91500205
Alt. Phone Number	(Home) +65-64582921
Email Address	ONLYFORTSL@OUTLOOK.COM
Address	BLK 6 ANGKLONG LANE
Address complement	#06-04
Postcode	579980
Is the driver the policyholder?	Yes
If No, Relationship of the Driver with the Insured	-
Does Driver Own Other Vehicles?	No
Vehicle Registration Number of Other Vehicle Owned by Driver	-
Insurance Company of Other Vehicle Owned by Driver	-

GENERAL INFORMATION OF THE ACCIDENT

Type of Accident	Collision - Cross Junction
Weather Conditions	Clear
Road Surface	Dry

OTHER INFORMATION

Was any foreign vehicle involved in the accident?	No
Number of vehicles involved in the accident	2
Was anybody injured in the Accident?	No
Was any injured conveyed to hospital by ambulance?	-
Was any other vehicle or property damaged?	Yes
Number of Passengers (Including Driver)	2
Has the driver been approached by unknown person(s) soliciting/offering accident claims assistance?	No

PASSENGER 1

Name	TAN SOH LENG
Gender	Female

DETAILS OF POLICE ACTION

Was the accident reported to the police?	No
Was notice of intended Prosecution given?	No
If yes, against whom?	-

CIRCUMSTANCES OF ACCIDENT

REFER TO THE ATTACHMENT

ATTACHMENT(S)

Are accident photos available for attachment?	Yes
Was there any video captured by Car Camera?	Yes
Was there any audio recorded?	No

DETAILS OF OTHER VEHICLE PROPERTY 1

Vehicle Registration Number	SLK1582E
Vehicle Manufacturer	Toyota
Vehicle Model	-
Vehicle Variant	-
Vehicle Colour	Red
Vehicle Category	Private car

Name of Driver	NOREEN CHUA LEE CHOO
Contact Number	(Phone) +65-97300729
Address	-
Address complement	-
Postcode	-
Insurance Company Name	-
Nature Of Damage	-
Details of property damaged in accident	-
No. Of Passenger (Including Driver)	1

WITNESS DETAILS

WITNESS 1

Name	TAN SOH LENG
Phone	(Phone) +65-97219521
Email	TANSOHLENG@YAHOO.COM.SG

SKETCH PLAN**IMPORTANT NOTICE**

1. Please report **correctly** the details of the accident to speed up the claims process.
2. This Form must be **completed by the Policyholder and/or the Authorised Driver**.
3. Information provided must be as **truthful and accurate as possible**. Any wilful misrepresentation or withholding of material facts may allow insurance companies to **repudiate policy liability**.
4. The issue and acceptance of this Form by insurance companies is not an admission of policy liability on the part of the insurance companies.
5. **Any false reporting may be referred to the Police for investigation.**
6. The report will be forwarded by the insurers of the GIA Records Management Centre established by the General Insurance Association of Singapore (GIA) for archiving and that copies of this report will for a fee be made available upon application by interested parties.
7. By the lodgement of this report to the insurers, you hereby consent to the archiving of this report at the centre and to copies of the report being made available aforesaid.
8. **Consent under the Personal Data Protection Act (PDPA)**
I understand, acknowledge, agree and consent that :
(a) My insurer, my workshop and the General Insurance Association of Singapore ("GIA") may/are permitted to collect, use, disclose and/or process my personal data/personal information set out in this [form] and any other personal information provided by me or possessed by my insurer (collectively the "**Personal Information**") and disclose and transfer such Personal Information to all insurer(s) who have insured vehicle(s) involved in this accident (all insurer(s) who have insured vehicle(s) involved in this accident shall be collectively referred to as the "**Insurers**"). the Insurers' law yers/law firms, the Monetary Authority of Singapore and any relevant government agency/authority (such as the police), for the purpose(s) of :
(i) processing, handling and/or dealing with my claims including the settlement of the claims and any necessary investigations relating to the claims;
(ii) investigating the accident and/or my claims;
(iii) carrying out and/or dealing with my instructions or responding to any enquiries by me;
(iv) administering my claims (including the mailing of correspondence, statements, invoices, reports or notices to me, which could involve disclosure of certain personal data about me to bring about delivery of the same as well as on the external cover of envelopes/mail packages); and/or
(v) complying with applicable law in administering, processing, handling and/or dealing with my claims.
(collectively the "**Purposes**")
(b) all insurer(s) who have insured vehicle(s) involved in this accident and the Insurers' law yers/law firms, may/are permitted to collect, use, disclose and/or process my Personal Information for one or more of the above Purposes; and
(c) my Personal Information may/can be disclosed by any of the Insurers and/or GIA to their third party service providers or agents (including their law yers/law firms), which may be sited outside of Singapore, for one or more of the above Purposes.



Policyholder's Signature / Date &
Time

Driver's Signature (If driver is not the policyholder) / Date
& Time



Witnessed by Reporting Centre
Personnel

Sketch Plan

Describe Circumstances of the Accident

Refer to Attachment

Declaration

We declare the foregoing particulars are true in every respect.

Stanley

Policyholder's Signature / Date & Time

Driver's Signature (if driver is not the policyholder) / Date & Time



Witnessed by Reporting Centre Personnel

Accident Report

Written by Tan Sian Lip (S1659238B), driver of SLW3784

Drivers & Cars

Location: along internal access roads of Faber Garden Condominium, near Block 6 Angklong Lane, Singapore 579980

Date: 09 April 2022

Time: approximately 0900

Cars, Drivers, and Insurers Involved

	Car Plate	Car	Driver Name	Driver NRIC	Insurer
1.	SLW3784M	Dark Blue Audi A3	Tan Sian Lip	S1659238B	AIG
2.	SLK1582E	Red Toyota Altis	Noreen Chua Lee Choo	S0112929E	MSIG

Accident Description

Accident on internal access roads of Faber Garden Condominium (near Block 6)

time: ~0900

date: 09 April 2022

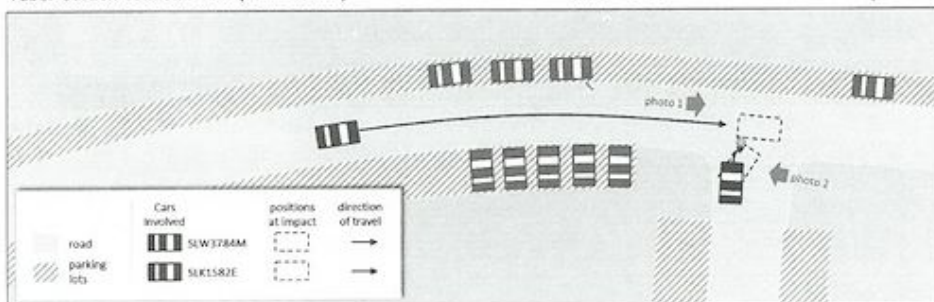

I was driving my car, dark blue Audi A3 SLW3784, and stopped at a T-junction of the internal access roads, coming from Block 6, about to turn right onto another internal access road of Faber Garden Condominium (see above diagram). After glancing left to make sure there was no oncoming traffic from the left, I started to turn right slowly onto the other access road.

Suddenly I saw a red Toyota Altis SLK1582E flash in front of my car and felt my car shake.

Both cars stopped soon after and both drivers got out.

The right side of her car (SLK1582E) just before and after her right rear wheel had been scratched. The left front of my car (SLW3784M) had been scratched including the bumper and the left headlight. See section on Photographs for more details.

0945 11 Apr 2022

The driver of the red Toyota Altis SLK1582E, Noreen Chua (S0112929E), said that she had not seen my car and that she was in a hurry.

I told her that if she had been slower, the front of her car would have hit my car on the left side; as it was her car was fast enough to *almost* gone completely past my car.

Photographs

Access Road T-Junction



Photo 1



Photo 2

4

0945 - 11Am 2022

Damage to SLW3784M



✓

0945 11 Apr 2022



Page 4 of 6

✓

0945 11 Apr 2022



Damage to SLE1582E



✓

0945 11 Apr 2022



Page 6 of 6

✓✓

0945 11 Apr 2022





















