

(08/11/13) wef

ASS. REC. BY:

REF:

C33/SMR22003597/Ray 3

108K

COR KPR9:2031/JAN

ASSIGNMENT

From:

Date:

Estimated Cost:

OD / TP / WS / TP RES / OD RES / EVA / INV / MV

To Inspect Vehicle No:

SPR 17L

at Workshop m/s

HAPLEK

of

160, SNM OR #05-17 @ ANNUITY

Insured:

SMR

Policy No.

Claims No.

BUS/04/22/7011

Sum Insured:

Excess:

(Client's Record)

Make of Veh:

(Policy Condition)

Remark: The veh had commenced its repair at the time of inspection.

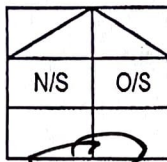

Bal. or Market Value:

85K

IDAC Accident Rpt:

Consistent? : Yes or No

GIA / PR Seen:

Consistent? : Yes or No

Est. Repairs:

6

days

Res.:

Yes or No

Lum Sum:

%

3 Val.:

Yes or No

CA / REV / REP. / 24 HRS

Date:

Person Contacted:

Vehicle: IN / OUT

Veh No:

SPR 17L

Yr Regn:

SON 12/04

Type: M.Car / M.Cycle / Bus / Van / Lorry / Taxi / Prime Mover /

Truck / Trailer or

Make:

MERCEDES BENZ E250 CDI 1796

Colour:

WHITE

A/C:

Insured / Std / NI / NA

Sp. Reading

162853

T/Radio:

Insured / Std / NI / NA

Eng/No:

C/No:

W002073472F116483

Gen. Cond: Good / Fair / Poor / Burnt

Steering: Inorder / Jammed / Leaked / Burnt or

Brake: Inorder / Jammed / Leaked / Burnt or

Modi: Nil / S/Rim / STD A/Rim or

Tyre Size:

F:

245/35R19

R:

BS / DUN / EXNOVA / GY / FS / LIZA / MIC / OHTSU / PIR / SUMI /

TOYO / YOKO or

Front

Rear

R/Bal.

6

mm

R/Bal.

6

mm

L/Bal.

6

mm

L/Bal.

6

mm

D.O.A.

13/04/22

D.O.I.

19/04/22

Survey held at

HAPLEK

Des. of Damages: Frt / Rear / O/S / N/S / U/C / Rooftop or

The U/C / Chassis frame / Body Structure affected due to collision.

Date / Time

Action / Instruction

REPAIR LIMIT - 45K

ESTIMATE RANGE OF REPAIR / NO. OF DAYS - (6K-7K) / 6 days

25/04/22 Submit PRS.

Date/Time, File Pass to?



: Prell. Report

1) 25/04 Typist



: Final Report

Date/Time, File Return to?

2)

Days Of Repair:

6

Resurvey No. of Trip:

Survey Fee:

Transportation:

Add Fee:



: Site Insp (\$

) S + RS, SI



: Interview (\$

) Photos



: Tech. Invs (\$

) Others



: Weekend (\$

Report Format :

PRS

Lump Sum / I.B.I. (\$

SINGAPORE ACCIDENT STATEMENT

BASIC INFORMATION			
Date of Accident:	13/4/2022	Time of Accident:	8.55p.m.
Exact Location:	Slip Road & Woodlands Area to Woodlands Indl Pk		
DETAILS OF OWN VEHICLE			
Vehicle Registration No.	SFR 172...	NRIC / FIN / Passport no:	S0230108/C
Name of Registered Owner:	Wee Ting Hin		
Owner's Email:	kenywee7@gmail.com		
Owner's Address:	822, Woodlands street 82, #11-435, S(730822)		
Vehicle Make:	Mercedes Benz	Vehicle Model:	F250
Engine Capacity (cc):	2000cc	Transmission:	Auto / Manual
Type of Claim:	Own Damage / Third Party / Reporting Only		
Vehicle Category:	Private / Commercial / Motorcycle / Private Hire		
Name of Insurance Co:	Etiga Insurance		
Type of Policy:	Comprehensive / Third Party / Third Party, Fire & Theft		
Policy Number:	MA008814		

DRIVER			
Name of Driver:	Wee Ting Hin	<input checked="" type="checkbox"/> same as	
NRIC / FIN / Passport no:	S0230108C	Date of Birth:	4/7/19
Occupation:	Indoor / Outdoor	Driving Pass Date:	26/12/1979
Contact Number:	91511334	Gender:	Male / Female
Address:	822, Woodlands street 82, #11-435, S(730822)		
Relationship with Owner:	Owner / Employee / Spouse / Child / Hirer / Other:		

GENERAL INFORMATION OF THE ACCIDENT			
Type of Collision:	Chain collision / Side Swipe / Front to Rear / Others:		
Weather Condition:	Clear / Raining / Others:		
Road Surface:	Dry / Wet / Others:		
Was anybody injured?	Yes / No	Police Report Made?	Yes / No
No. of passenger onboard (including driver):	2		

DETAILS OF OTHER VEHICLE			
	Vehicle 1	Vehicle 2	Vehicle 3
Vehicle Registration No:	SMR 264R		
Vehicle Make / Model:	SMRT BUS		
Name of Driver:			
NRIC / FIN / Passport no:			
Contact Number:			
Name of Insurance Co:			

DETAILS OF WITNESS	
Name:	Contact Info:

DETAILS OF INJURED PERSON			
	Person 1	Person 2	Person 3
Name / in which vehicle?:	Tan Bek Hong	Wee Ting Hin	

Driver's Declaration: I declare that the information given in this report are true and accurate to the best of my collection and I bear full responsibility for any consequences arising from incomplete or inaccurate information that are submitted.

Signature of Driver

13/4/22
Date and time

SKETCH PLAN

IMPORTANT NOTICE

1. Please report correctly the details of the accident to speed up the claims process.
2. This Form must be completed by the Policyholder and/or the Authorised Driver.
3. Information provided must be as truthful and accurate as possible. Any wilful misrepresentation or withholding of material facts may allow insurance companies to repudiate policy liability.
4. The issue and acceptance of this Form by insurance companies is not an admission of policy liability on the part of the insurance companies.
5. Any false reporting may be referred to the Police for investigation.
6. The report will be forwarded by the insurers of the GIA Records Management Centre established by the General Insurance Association of Singapore (GIA) for archiving and that copies of this report will for a fee be made available upon application by interested parties.
7. By the lodgement of this report to the insurers, you hereby consent to the archiving of this report at the centre and to copies of the report being made available aforesaid.
8. **Consent under the Personal Data Protection Act (PDPA)**

I understand, acknowledge, agree and consent that:

(a) My insurer, my workshop and the General Insurance Association of Singapore ("GIA") may/are permitted to collect, use, disclose and/or process my personal data/personal information set out in this [form] and any other personal information provided by me or possessed by my insurer (collectively the "Personal Information") and disclose and transfer such Personal Information to all insurer(s) who have insured vehicle(s) involved in this accident (all insurer(s) who have insured vehicle(s) involved in this accident shall be collectively referred to as the "Insurers"), the Insurers' lawyers/law firms, the Monetary Authority of Singapore and any relevant government agency/authority (such as the police), for the purpose(s) of:

- (i) processing, handling and/or dealing with my claims including the settlement of the claims and any necessary investigations relating to the claims;
 - (ii) investigating the accident and/or my claims;
 - (iii) carrying out and/or dealing with my instructions or responding to any enquiries by me;
 - (iv) administering my claims (including the mailing of correspondence, statements, invoices, reports or notices to me, which could involve disclosure of certain personal data about me to bring about delivery of the same as well as on the external cover of envelopes/mail packages); and/or
 - (v) complying with applicable law in administering, processing, handling and/or dealing with my claims. (collectively the "Purposes")
- (b) all insurer(s) who have insured vehicle(s) involved in this accident and the Insurers' lawyers/law firms, may/are permitted to collect, use, disclose and/or process my Personal Information for one or more of the above Purposes; and
- (c) my Personal Information may/can be disclosed by any of the Insurers and/or GIA to their third party service providers or agents (including their lawyers/law firms), which may be sited outside of Singapore, for one or more of the above Purposes.

Policyholder's Signature / Date & Time

Driver's Signature (if driver is not the policyholder) / Date & Time

Witnessed by Reporting Centre Personnel

Sketch Plan

Woodlands Industrial Park #4

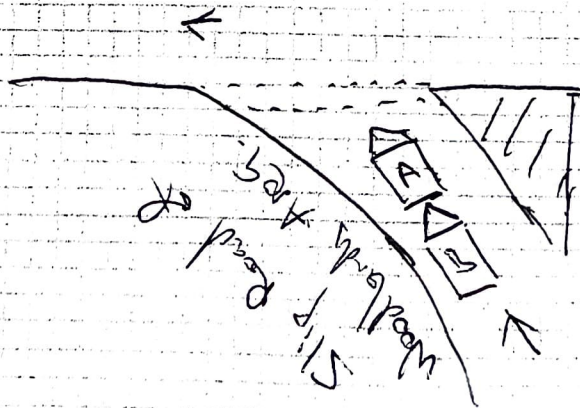

(A) SFR 172

(B) SMB 264R

> Back to OneMotoring

Enquire PARF/COE Rebate for Registered Vehicle

Owner ID Type:	Singapore NRIC
Owner ID:	108C
Vehicle No.:	SFR17L
Vehicle to be Exported:	No
Intended Deregistration Date:	20 Apr 2022
Vehicle Make:	MERCEDES BENZ
Vehicle Model:	E250 CGI A
Primary Colour:	White
Manufacturing Year:	2011
Engine No.:	27184030220868
Chassis No.:	WDD2073472F116483
Maximum Power Output:	150.0kW (201 bhp)
Open Market Value:	\$53,463.00
Original Registration Date:	01 Jul 2011
First Registration Date:	01 Jul 2011
Transfer Count:	2
Actual ARF Paid:	\$53,463.00
PARF Eligibility:	Forfeited
PARF Eligibility Expiry Date:	-
PARF Rebate Amount:	\$0.00
COE Expiry Date:	31 Jan 2031
COE Category:	B - Car (1601cc & above)
COE Period(Years):	10
PQP Paid:	\$42,683.00
COE Rebate Amount:	\$37,473.00
Total Rebate Amount:	\$37,473.00

The information contained herein is correct as at 20 Apr 2022

OK

Mercedes-Benz E-Class E250 CGI (COE till 08/2030)

Overview

Financial

Accessories

Similar

Research

Photos

Map



Price **\$86,800**

Depreciation ⓘ \$10,400 /yr

Reg Date 23-Aug-2010
(8yrs 4mths 2days COE left)

Mileage 100,000 km (8.6k /yr)

Manufactured ⓘ 2009

Road Tax ⓘ \$1,169 /yr

Transmission Auto

Dereg Value ⓘ \$27,467 as of today (change)

OMV ⓘ \$53,000

COE ⓘ \$32,914

ARF ⓘ \$53,000

Engine Cap 1,796 cc

Power 150.0 kW (201 bhp)

Curb Weight ⓘ 1,650 kg

No. of Owners 4