

# SINGAPORE ACCIDENT STATEMENT

## IMPORTANT NOTICE

1. Please report correctly the details of the accident to speed up the claims process.
2. This Form must be completed by the Policyholder and/or the Authorised Driver
3. Information provided must be as truthful and accurate as possible. Any wilful misrepresentation or withholding of material facts may allow insurance companies to repudiate policy liability.
4. The issue and acceptance of this Form by insurance companies is not an admission of policy liability on the part of the insurance companies.
5. **Any false reporting may be referred to the Police for investigation.**
6. This report will be forwarded by the insurers of the GIA Records Management Centre established by the General Insurance Association of Singapore (GIA) for archiving and that copies of this report will, for a fee, be made available upon application by interested parties.
7. By the lodgement of this report to the insurers, you hereby consent to the archiving of this report at the centre and to copies of the report being made available aforesaid.

## ACCIDENT STATEMENT

Date of Submission .....	18/04/2022 11:45 (SGT)
Date of Accident .....	14/04/2022 21:35 (SGT)
Exact Location of Accident .....	Singapore
Additional Location Information .....	BEDOK SOUTH & BEDOK SOUTH AVE 2 JUNCTION
Country/State of Loss .....	Singapore

## DETAILS OF OWN VEHICLE

Vehicle Registration Number .....	SJZ3073P
-----------------------------------	----------

### INSURED/POLICYHOLDER

Is company? .....	No
Name Of Registered Owner .....	YEO LING MAY
NRIC No .....	SXXXX386A
Email Address .....	YEOLM@SINGNET.COM.SG
Mobile Phone No .....	(Phone) +65-92340335
Alternative Phone No .....	(Home) +65-92340335

### VEHICLE PARTICULARS

Manufacturer .....	Toyota
Model .....	Vios
Variant .....	-
Exact purpose for which vehicle was being used at time of accident .....	-
Are you claiming under your own insurance policy for repair to your vehicle? .....	No - Claiming third party
Vehicle Category .....	Private car
Transmission .....	Auto
CC .....	1500

### INSURANCE COMPANY

Name of Insurance Company .....	MSIG Insurance (Singapore) Pte. Ltd.
Type of Coverage .....	Comprehensive
Fleet Policy .....	No
Policy Number .....	A29136822AT2
Cover Note Number .....	-

### DRIVER

Name of Driver .....	YEO LING MAY
NRIC No .....	SXXXX386A

Date Of Birth .....	09/01/1963
Occupation .....	Indoor
Date Of Driving Pass .....	20/10/1986
Driving experience .....	35 YEARS AND 6 MONTHS
Gender .....	Female
Mobile Number .....	(Phone) +65-92340335
Alt. Phone Number .....	(Home) +65-92340335
Email Address .....	YEOLM@SINGNET.COM.SG
Address .....	10 LIMAU TERRACE
Address complement .....	-
Postcode .....	465808
Is the driver the policyholder? .....	Yes
If No, Relationship of the Driver with the Insured .....	-
Does Driver Own Other Vehicles? .....	No
Vehicle Registration Number of Other Vehicle Owned by Driver .....	-
Insurance Company of Other Vehicle Owned by Driver .....	-

#### GENERAL INFORMATION OF THE ACCIDENT

Type of Accident .....	Chain Collision
Weather Conditions .....	Clear
Road Surface .....	Dry

#### OTHER INFORMATION

Was any foreign vehicle involved in the accident? .....	No
Number of vehicles involved in the accident .....	3
Was anybody injured in the Accident? .....	No
Was any injured conveyed to hospital by ambulance? .....	-
Was any other vehicle or property damaged? .....	Yes
Number of Passengers (Including Driver) .....	1
Has the driver been approached by unknown person(s) soliciting/offering accident claims assistance? .....	No

#### DETAILS OF POLICE ACTION

Was the accident reported to the police? .....	Yes
Police Station Name .....	Traffic Police
Police Station Phone No .....	(Phone) +65-65470000
Alt. Police Station Phone No .....	(Fax) +65-65474900
Police Station Address .....	10 Ubi Avenue 3 Singapore 408865
Was notice of intended Prosecution given? .....	No
If yes, against whom? .....	-

#### CIRCUMSTANCES OF ACCIDENT

PLEASE REFER TO ATTACHED SKETCH PLAN AND STATEMENT.

#### ATTACHMENT(S)

Are accident photos available for attachment? .....	Yes
Was there any video captured by Car Camera? .....	No
Was there any audio recorded? .....	No

#### DETAILS OF OTHER VEHICLE PROPERTY 1

Vehicle Registration Number .....	SHD6130C
Vehicle Manufacturer .....	Toyota
Vehicle Model .....	Prius
Vehicle Variant .....	-
Vehicle Colour .....	-
Vehicle Category .....	Taxi

Name of Driver .....	ONG SOON LEE
Passport No/FIN .....	SXXXX048H
Contact Number .....	(Phone) +65-90277836
Address .....	-
Address complement .....	-
Postcode .....	-
Insurance Company Name .....	-
Nature Of Damage .....	-
Details of property damaged in accident .....	-
No. Of Passenger (Including Driver) .....	-

## DETAILS OF OTHER VEHICLE PROPERTY 2

Vehicle Registration Number .....	SKT1287Y
Vehicle Manufacturer .....	-
Vehicle Model .....	-
Vehicle Variant .....	-
Vehicle Colour .....	-
Vehicle Category .....	Private car
Name of Driver .....	LOW IRENE
NRIC No .....	SXXXX673D
Contact Number .....	(Phone) +65-98292107
Address .....	-
Address complement .....	-
Postcode .....	-
Insurance Company Name .....	-
Nature Of Damage .....	-
Details of property damaged in accident .....	-
No. Of Passenger (Including Driver) .....	-

DESCRIBE CIRCUMSTANCES OF THE ACCIDENT

SEE ATTACHED . POLICE REPORT T/20220415/7022

I/We declare the foregoing particulars are true in every respect.

Reporting Centre Personnel's Signature  
Name:  
NRIC/FIN No.:

**SKETCH PLAN****IMPORTANT NOTICE**

1. Please report correctly the details of the accident to speed up the claims process.
2. This Form must be completed by the Policyholder and/or the Authorised Driver.
3. Information provided must be as truthful and accurate as possible. Any wilful misrepresentation or withholding of material facts may allow insurance companies to repudiate policy liability.
4. The issue and acceptance of this Form by insurance companies is not an admission of policy liability on the part of the insurance companies.
5. Any false reporting may be referred to the Police for investigation.
6. The report will be forwarded by the insurers of the GIA Records Management Centre established by the General Insurance Association of Singapore (GIA) for archiving and that copies of this report will for a fee be made available upon application by interested parties.
7. By the lodgment of this report to the insurers, you hereby consent to the archiving of this report at the centre and to copies of the report being made available aforesaid.

**8. Consent under the Personal Data Protection Act (PDPA)**

I understand, acknowledge, agree and consent that:

- (a) My insurer, my workshop and the General Insurance Association of Singapore ("GIA") may/are permitted to collect, use, disclose and/or process my personal data/personal information set out in this [form] and any other personal information provided by me or possessed by my insurer (collectively the "Personal Information") and disclose and transfer such Personal Information to all insurer(s) who have insured vehicle(s) involved in this accident (all insurer(s) who have insured vehicle(s) involved in this accident shall be collectively referred to as the "Insurers"), the Insurers' lawyers/law firms, the Monetary Authority of Singapore and any relevant government agency/authority (such as the police), for the purpose(s) of :
  - (i) processing, handling and/or dealing with my claims including the settlement of the claims and any necessary investigations relating to the claims;
  - (ii) investigating the accident and/or my claims;
  - (iii) carrying out and/or dealing with my instructions or responding to any enquiries by me;
  - (iv) administering my claims (including the mailing of correspondence, statements, invoices, reports or notices to me, which could involve disclosure of certain personal data about me to bring about delivery of the same as well as on the external cover of envelopes/mail packages); and/or
  - (v) complying with applicable law in administering, processing, handling and/or dealing with my claims. (collectively the "Purposes")
- (b) all insurer(s) who have insured vehicle(s) involved in this accident and the Insurers' lawyers/law firms, may/are permitted to collect, use, disclose and/or process my Personal Information for one or more of the above Purposes; and
- (c) my Personal Information may/can be disclosed by any of the Insurers and/or GIA to their third party service providers or agents (including their lawyers/law firms), which may be sited outside of Singapore, for one or more of the above Purposes.
- (d) my Personal Information will also be collected and used to compile claims history for the purpose of fraud detection, investigation and management in present and all future claims.
- (e) the information so collected under (d) above may be shared / disclosed:
  - (i) to all insurers and/or any other third parties that assist in evaluating, investigating, controlling or managing fraud, regulators, law enforcement and government agencies as reasonably required for the purposes stated, or
  - (ii) for complying with requirements under any regulations, laws or court orders.

Policyholder's Signature  
Date & Time:

Driver's Signature  
(If driver is not the policyholder)  
Date & Time:

Reporting Centre Personnel's Signature  
Name:  
NRIC/FIN No.:

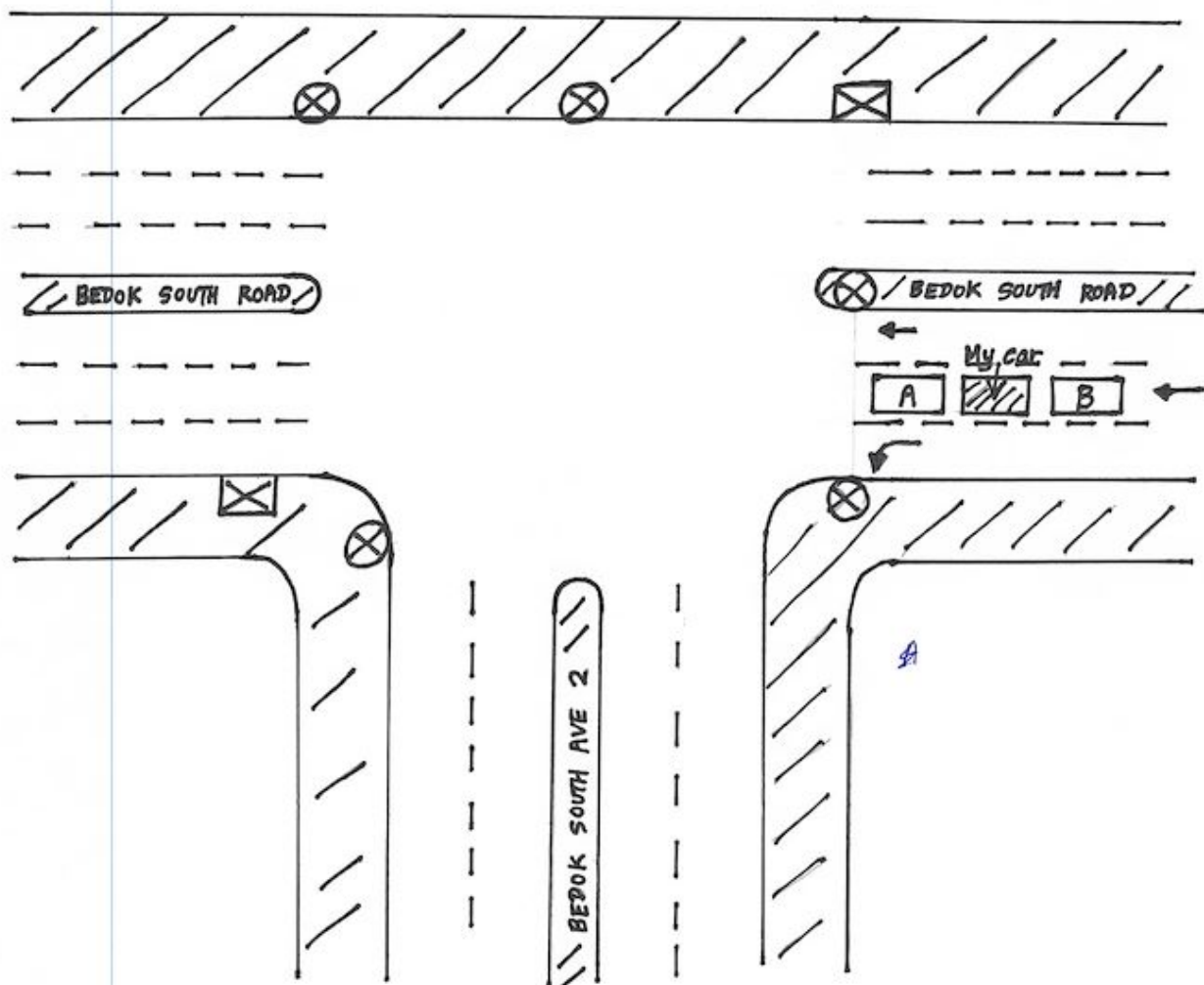

⊗ - Street level traffic light

⊠ - Overhead traffic light



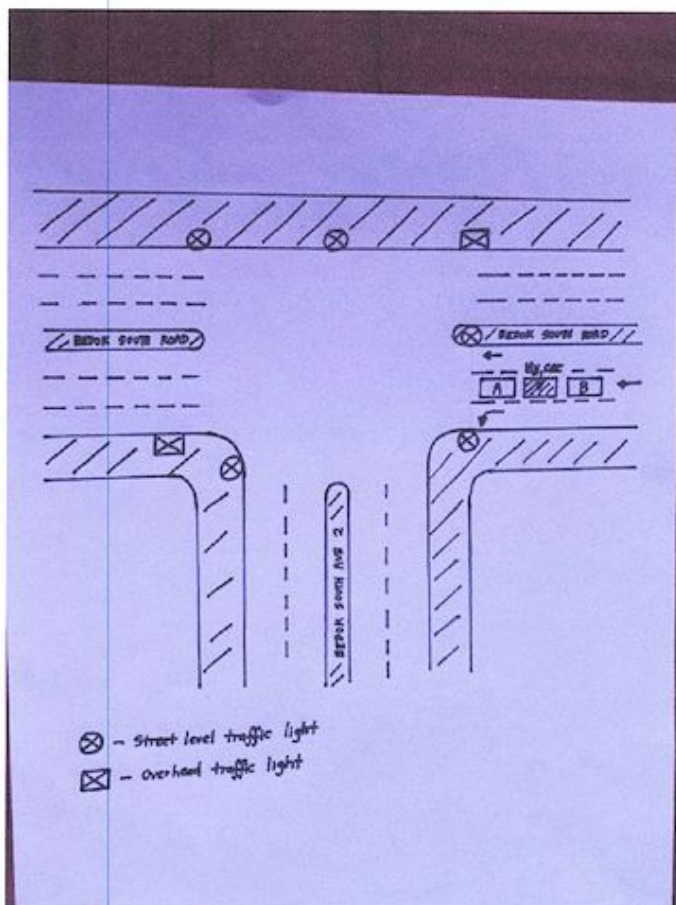



**SINGAPORE  
POLICE FORCE**



T/20220415/7022

Police Station Of Origin:  
Traffic Police  
10 Ubi Avenue 3 SINGAPORE 408865  
Tel No: 65470000

1 of 4

Report No. T/20220415/7022

**REPORT OF A TRAFFIC ACCIDENT**

Date/Time Report Made: 15/04/2022 18:35	Vide Report No.:	Station Diary No.:
--	------------------	--------------------

Informant's Particulars			
Name of Informant: YEO LING MAY		Address: 10 LIMAU TERRACE SINGAPORE 465808	
ID Type / ID No.: NRIC NO / S1584386A		Contact No.: Home/Office: Mobile: 92340335	
Nationality: SINGAPORE CITIZEN		Email: yeolm@singnet.com.sg	
Sex: Female	Age: 59	Date of Birth: 09/01/1963	Type of Informant: Driver
Race: Chinese		Language: English	Institution / School Name:
Occupation:		Driving Licence Information: Class: 3 Date of Expiry:	

General Information of the Accident				
Type of Accident:	Non-Injury Attended by Police	Drink Drive: No	Date/Time of Accident: 14/04/2022 21:35	Type of Location: T-Junction
Location:  BEDOK SOUTH ROAD				
Weather: Sunny		Road Surface: Dry	Road Speed Limit: 60 Km/h	
Traffic Flow: Dual Carriage Way		Traffic Control: Traffic Light - Working		Traffic Volume: Light
Type of Collision: Between Moving Vehicles - Head To Rear				Anyone conveyed by ambulance: No

Details of Vehicle Involved						
Vehicle No.	Type	Make	Model	Color	Conditio	No of
SHD6130C	Taxi	TOYOTA	PRIUS	Maroon	Slightly Damaged	0
SJZ3073P	Car	TOYOTA	Vios		Seriously Damaged	0
SKT1287Y	Car	NISSAN	NOTE	Silver	Slightly Damaged	1





**SINGAPORE  
POLICE FORCE**



T/20220415/7022

Police Station Of Origin:  
Traffic Police  
10 Ubi Avenue 3 SINGAPORE 408865  
Tel No: 65470000

2 of 4

Report No. T/20220415/7022

## CONTINUATION OF REPORT

Details of Vehicle Insurance				
Vehicle No.	Insurance Company	Insurance No	Effective	Expiry Date
SJZ3073P	MSIG INSURANCE (SINGAPORE) PTE. LTD.	A 29136822 AT2	12/11/2021	11/11/2022

Details of Person Involved				
Any Pedestrian Involved: No				
No. of Pedestrians Injured: NIL			Use of Pedestrian Crossing: NA	
Driver				
Name	ONG SOON LEE		ID No.	S7045046H
Related Vehicle	SHD6130C (Taxi)		Contact No.	90277836
Hospital/Clinic	NIL		Class of Driving Licence & Expiry	Class: NIL Date of Expiry: NIL
Date	NIL		Date	NIL
No. of Days granted Medical Leave		NIL	Degree of	NIL
Driver				
Name	YEO LING MAY		ID No.	S1584386A
Related Vehicle	SJZ3073P (Car)		Contact No.	92340335
Hospital/Clinic	NIL		Class of Driving Licence & Expiry	Class: 3 Date of Expiry: NIL
Date	NIL		Date	NIL
No. of Days granted Medical Leave		NIL	Degree of	NIL
Driver				
Name	LOW IRENE		ID No.	S0077673D
Related Vehicle	SKT1287Y (Car)		Contact No.	98292107
Hospital/Clinic	NIL		Class of Driving Licence & Expiry	Class: NIL Date of Expiry: NIL
Date	NIL		Date	NIL
No. of Days granted Medical Leave		NIL	Degree of	NIL



**SINGAPORE  
POLICE FORCE**



T/20220415/7022

Police Station Of Origin:  
Traffic Police  
10 Ubi Avenue 3 SINGAPORE 408865  
Tel No: 65470000

3 of 4

Report No. T/20220415/7022

**CONTINUATION OF REPORT**Brief Details.

I drove along lane 2 of Bedok South Road heading towards Bedok Court and stopped about two metres behind a stationary Car A (SKT1287Y) at the Bedok South Road-Bedok South Ave 2 junction as the traffic light had already turned red; both Car A and my car (SJZ3073P) were stationary. The road was well-lit and the surroundings could be clearly seen. It was not raining.

About 2 seconds later, my car was hit from behind by Taxi B. The time was about 9:35pm on 14 April 2022. The sudden impact from Taxi B was strong, such that the impact caused my car to be flung forward and to hit Car A.

When I got out of my car, I saw a Taxi B parked behind my car. Taxi B had hit the back of my car and the damage to the rear of my car (including the car boot, exhaust pipe, bumper and misaligned right rear side door) was substantial (Refer to photos). I did not notice any passenger in Taxi B.

There was also damage to the front of my car when it hit Car A as a result of Taxi B hitting my car. Car A has a lady driver and lady passenger. I overheard the lady passenger mentioning that she was not sure if she was all right.

Soon after, an ambulance arrived and thereafter the traffic police officers also arrived.

I have pictures of the cars involved in the accident.



**SINGAPORE  
POLICE FORCE**



T/20220415/7022

Police Station Of Origin:  
Traffic Police  
10 Ubi Avenue 3 SINGAPORE 408865  
Tel No: 65470000

4 of 4

Report No. T/20220415/7022

**CONTINUATION OF REPORT**Sketch Plan

Informant is not able to provide sketch

Signature Of Officer Recording The Report:  
Not applicable

Signature Of Interpreter:  
Not applicable

Officer In Charge Of Case:  
TP / TPIB /  
MUHAMMAD ZICKIE BIN AHMAD SUYUTI  
Contact No.: 65476904

Signature Of Informant:  
The identity of the person making this report has  
been authenticated by Singpass. No signature is  
required.

Date/Time:  
15/04/2022 18:35

Classification Of Case:

NP168