

SINGAPORE ACCIDENT STATEMENT

IMPORTANT NOTICE

1. Please report correctly the details of the accident to speed up the claims process.
2. This Form must be completed by the Policyholder and/or the Authorised Driver
3. Information provided must be as truthful and accurate as possible. Any wilful misrepresentation or withholding of material facts may allow insurance companies to repudiate policy liability.
4. The issue and acceptance of this Form by insurance companies is not an admission of policy liability on the part of the insurance companies.
5. **Any false reporting may be referred to the Police for investigation.**
6. This report will be forwarded by the insurers of the GIA Records Management Centre established by the General Insurance Association of Singapore (GIA) for archiving and that copies of this report will, for a fee, be made available upon application by interested parties.
7. By the lodgement of this report to the insurers, you hereby consent to the archiving of this report at the centre and to copies of the report being made available aforesaid.

ACCIDENT STATEMENT

Date of Submission 16/04/2022 12:19 (SGT)
Date of Accident 15/04/2022 10:53 (SGT)
Exact Location of Accident Near 60 W Coast Ln, Singapore 127790
Additional Location Information PANDAN FLYOVER TOWARDS AYE
Country/State of Loss Singapore

DETAILS OF OWN VEHICLE

Vehicle Registration Number XE4533S

INSURED/POLICYHOLDER

Is company? Yes
Name Of Registered Owner WATT WAH PETROLEUM HAULAGE PTE LTD
Company Reg No 199803115D
Email Address SEBASTIANCHUA@WATTWAHGROUP.COM
Mobile Phone No (Phone) +65-96265673
Alternative Phone No +65-87808077

VEHICLE PARTICULARS

Manufacturer Man
Model Tgs
Variant -
Exact purpose for which vehicle was being used at time of accident Employment
Are you claiming under your own insurance policy for repair to your vehicle? No - Claiming third party
Vehicle Category Commercial vehicle
Transmission Auto
CC 10518

INSURANCE COMPANY

Name of Insurance Company QBE Insurance (Singapore) Pte Ltd
Type of Coverage ThirdPartyFireTheft
Fleet Policy Yes
Policy Number 8-V0025362-MVA-R002
Cover Note Number -

DRIVER

Name of Driver RAJU KANNAN
NRIC No S7763754J

Date Of Birth	15/06/1977
Occupation	Outdoor
Date Of Driving Pass	07/04/2008
Driving experience	14 YEARS
Gender	Male
Mobile Number	(Phone) +65-86124787
Alt. Phone Number	-
Email Address	SEBASTIANCHUA@WATTWAHGROUP.COM
Address	BLK 541 JURONG WEST AVENUE 1
Address complement	#02-1044
Postcode	640541
Is the driver the policyholder?	No
If No, Relationship of the Driver with the Insured	Employee
Does Driver Own Other Vehicles?	No
Vehicle Registration Number of Other Vehicle Owned by Driver	-
Insurance Company of Other Vehicle Owned by Driver	-

GENERAL INFORMATION OF THE ACCIDENT

Type of Accident	Side Swipe
Weather Conditions	Clear
Road Surface	Wet

OTHER INFORMATION

Was any foreign vehicle involved in the accident?	No
Number of vehicles involved in the accident	2
Was anybody injured in the Accident?	No
Was any injured conveyed to hospital by ambulance?	-
Was any other vehicle or property damaged?	Yes
Number of Passengers (Including Driver)	1
Has the driver been approached by unknown person(s) soliciting/offering accident claims assistance?	No

DETAILS OF POLICE ACTION

Was the accident reported to the police?	No
Was notice of intended Prosecution given?	No
If yes, against whom?	-

CIRCUMSTANCES OF ACCIDENT

PLEASE REFER TO THE SKETCH PLAN FOR ACCIDENT DETAILS.

ATTACHMENT(S)

Are accident photos available for attachment?	Yes
Was there any video captured by Car Camera?	Yes
Was there any audio recorded?	No

DETAILS OF OTHER VEHICLE PROPERTY 1

Vehicle Registration Number	XD6974U
Vehicle Manufacturer	-
Vehicle Model	-
Vehicle Variant	-
Vehicle Colour	-
Vehicle Category	Commercial vehicle
Name of Driver	-
Contact Number	-
Address	-
Address complement	-

Postcode -
Insurance Company Name -
Nature Of Damage -
Details of property damaged in accident -
No. Of Passenger (Including Driver) -

SKETCH PLAN**IMPORTANT NOTICE**

1. Please report **correctly** the details of the accident to speed up the claims process.
2. This Form must be **completed by the Policyholder and/or the Authorised Driver**.
3. Information provided must be as **truthful and accurate as possible**. Any wilful misrepresentation or withholding of material facts may allow insurance companies to **repudiate policy liability**.
4. The issue and acceptance of this Form by insurance companies is not an admission of policy liability on the part of the insurance companies.
5. **Any false reporting may be referred to the Police for investigation.**
6. The report will be forwarded by the insurers of the GIA Records Management Centre established by the General Insurance Association of Singapore (GIA) for archiving and that copies of this report will for a fee be made available upon application by interested parties.
7. By the lodgement of this report to the insurers, you hereby consent to the archiving of this report at the centre and to copies of the report being made available aforesaid.

8. Consent under the Personal Data Protection Act (PDPA)

I understand, acknowledge, agree and consent that:

(a) My insurer, my workshop and the General Insurance Association of Singapore ("GIA") may/are permitted to collect, use, disclose and/or process my personal data/personal information set out in this [form] and any other personal information provided by me or possessed by my insurer (collectively the "Personal Information") and disclose and transfer such Personal Information to all insurer(s) who have insured vehicle(s) involved in this accident (all insurer(s) who have insured vehicle(s) involved in this accident shall be collectively referred to as the "Insurers"), the Insurers' law yers/law firms, the Monetary Authority of Singapore and any relevant government agency/authority (such as the police), for the purpose(s) of:

(i) processing, handling and/or dealing with my claims including the settlement of the claims and any necessary investigations relating to the claims;

(ii) investigating the accident and/or my claims;

(iii) carrying out and/or dealing with my instructions or responding to any enquiries by me;

(iv) administering my claims (including the mailing of correspondence, statements, invoices, reports or notices to me, which could involve disclosure of certain personal data about me to bring about delivery of the same as well as on the external cover of envelopes/mail packages); and/or

(v) complying with applicable law in administering, processing, handling and/or dealing with my claims.

(collectively the "Purposes")

(b) all insurer(s) who have insured vehicle(s) involved in this accident and the Insurers' law yers/law firms, may/are permitted to collect, use, disclose and/or process my Personal Information for one or more of the above Purposes; and

(c) my Personal Information may/can be disclosed by any of the Insurers and/or GIA to their third party service providers or agents (including their law yers/law firms), which may be sited outside of Singapore, for one or more of the above Purposes.



Policyholder's Signature / Date & Time

R. Kenny

Driver's Signature (If driver is not the policyholder) / Date & Time

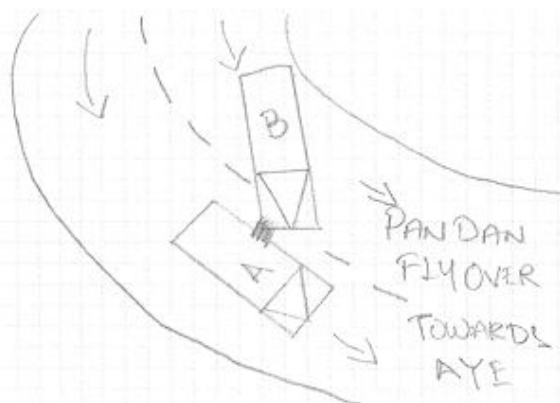

Witnessed by Reporting Centre Personnel

Sketch Plan

A - XE4533S
B - XD6974U

ON 15/04/2022 AT ABOUT 10:53AM, I WAS DRIVING MY COMPANY VEHICLE A-XE4533S, ALONG PANDAN FLYOVER TOWARDS AYE.

WHILE ENTERING THE BEND A VEHICLE ~~AB~~ B-XD6974U SUDDENTLY BANG MY COMPANY TRUCK FROM THE LEFT OF THE VEHICLE.

CAN REFER TO THE VIDEO ATTACHED

We declare the foregoing particulars are true in every respect.



D. Kennedy



Witnessed by Reporting Centre
Personnel

















QBE Insurance (Singapore) Pte Ltd

Part of QBE Insurance Group - Unique Entity No. 198401363C

1 Wallich Street, #35-01 Guoco Tower, Singapore 078881
 Tel: 65-6224 6633 Fax: 65-6533 3270
 GST Registration No.: M200644018
www.qbe.com.sg

**Certificate of Insurance**

MOTOR VEHICLES (THIRD-PARTY RISKS AND COMPENSATION) ACT (CHAPTER 189)
 MOTOR VEHICLES (THIRD-PARTY RISKS AND COMPENSATION) RULE, 1960
 ROAD TRANSPORT ACT, 1987 (MALAYSIA)
 MOTOR VEHICLES (THIRD-PARTY RISKS) RULES, 1959 (MALAYSIA)

Certificate No.

8-V0025362-MVA-R002Account Name **INS HUB AGENCY**MCI Type **MZ801**1 Index Mark and Registration Number of Vehicle or Chassis No: **XE4533S**2 Name of Policyholder **WATT WAH PETROLEUM HAULAGE PTE LTD**3 Effective date of Commencement of Insurance for the purpose of the Regulations **01/01/2022**4 Date of Expiry **31/12/2024**

5 Person or Classes of Person entitled to drive*

Any person provided he is in the Policyholder's employ and is driving on the Policyholder's order or with their permission.

Provided that the person driving is permitted in accordance with the licensing or other laws or regulations to drive the Motor Vehicle or has been so permitted and is not disqualified by order of a Court of Law or by reason of any enactment or regulation in that behalf from the driving the Motor Vehicle

And provided further that the Motor Vehicle is registered under the Road Traffic Act and its registration under the Road Traffic Act has not been cancelled at the time of the accident loss or damage

6 Limitations as to use*

Use in connection with the Policyholder's business, whilst the Motor Vehicle is being so used the carriage of passengers is permitted.

The Policy does not cover:-

- (1) Use for racing pace-making reliability trial or speed testing.
- (2) Use for the carriage of passengers for hire or reward.
- (3) Use whilst drawing a trailer except the towing (other than for reward) of any disabled mechanically propelled vehicle.

7 Limitations rendered inoperative by Section 8 of the Motor Vehicles (Third Party Risk and Compensation) Act (Chapter 189) and Section 95 of the Road Transport Act 1987 (Malaysia) are not to be included under these headings

I/WE HEREBY CERTIFY that the Policy to which this certificate relates is issued in accordance with the provisions of the Motor Vehicle (Third-Party Risks and Compensation) Act (Chapter 189) and Part IV of the Road Transport Act, 1987 (Malaysia)

QBE Insurance (Singapore) Pte Ltd

Authorized Signature

Date of Issue: 04/01/2022