

NATIONAL Assessment Centre Services:

(wef 1 Jan'08)

SN0822/50007

Date In: 19/04/2022 16:02	Job description	Date & Time Completed	Done by
Ref No: N/A/CT22003566/Y	SAS e-filing		
Veh No: GBE 32824	E-mail (within 8hrs, A/C 2hrs)		
D.O.A: 19/04/2022 11:30	i-Motor Claim Form		
OD: TP / Reporting Only	i-Motor W/O (Within: OD, 2hrs, TP 4hrs)		
	i-Photo Uploaded		
TP Insurer:	Assessment/Survey Report		
	Ass't Report by Fax / Hand to Owner/Wksp		

Preferred Wksp / INC Assign Wksp / QW: (

Tel:

Fax:

TP Particulars:	Veh No: SNA 7681A	INC () / Non-INC ()
Owner / Driver: (Tel: ()
Policy No: ()	Period: ()	Cover Type: ()
Confirmed by: (Date: ()	Time: ()
Insured/Driver Liability: ()	[Note-Est. Status (WO): N: 0-20%; P: 21-79%; F: 80-100%]	
Year of Registration: ()	Warranty: YES () / NO ()	
Excess: (\$)	Loading: \$1,000 () / \$2,000 ()	

General Remarks:-

- () Walk-In Customer : Customer's information strictly Confidential & Strictly NO refer of repairer.
- () Total Loss Case : to e-mail Insurer URGENTLY.
- Drive-In () / Towed-In () ; Invoice: YES () / NO () ; Towing Co: ()

Remarks:- (INC hotline: 6788 6616)	Date & Time Completed	Done by
1) Apply for Transport Allowance () / Courtesy Car ()		
2) QC Check / Post Repair Inspection ()		
3) Upload Resurvey Photo [Repair Cost > \$3000] ()		

Injury : _____

Date/Time	Actions

N/A2200042

Claimant's Particulars :-	Invoice Preparation Checklist	Am't (\$) Inc Bill	Am't (\$) Add Bill
Driver/Owner:	1) AR : Accident Reporting (\$30);		
Contact No:	2) DA : Damage Assessment (\$100); INC (\$80)		
Damaged Portion:	3) TF : Towing Fee \$40/\$45		
	4) FT : Follow-Through Survey \$120		
	5) FT : Follow-Through Survey (Resurvey) \$30		
	For claiming against INC Only (wef 10 Jan 2005)		
	6) TR : Re-inspection \$75		
	7) N1 : Idao DA + SMRT Survey \$160		
	8) NTUC Additional Services:-		
	OD*		
	*N5: Courtesy Car / Tpt Allowance \$5		
	*N6: Repair Co-ordination \$10		
	*N7: Post Repair Inspection \$25		
	*N8: DV / Collect Excess Coordination \$5		
	TF (N11) : TP (Non INC) against INC \$20		
	9) N12: Idao Mobile \$30		
C Checked by (Engr-In-Charge):	Invoice dated	Fee Charged	
Auditors' Comments:-	Invoice dated	Fee Charged	
L 1:			
L 2 / 3:			

SINGAPORE ACCIDENT STATEMENT

IMPORTANT NOTICE

1. Please report correctly the details of the accident to speed up the claims process.
2. This Form must be completed by the Policyholder and/or the Authorised Driver
3. Information provided must be as truthful and accurate as possible. Any wilful misrepresentation or withholding of material facts may allow insurance companies to repudiate policy liability.
4. The issue and acceptance of this Form by insurance companies is not an admission of policy liability on the part of the insurance companies.
5. **Any false reporting may be referred to the Police for investigation.**
6. This report will be forwarded by the insurers of the GIA Records Management Centre established by the General Insurance Association of Singapore (GIA) for archiving and that copies of this report will, for a fee, be made available upon application by interested parties.
7. By the lodgement of this report to the insurers, you hereby consent to the archiving of this report at the centre and to copies of the report being made available aforesaid.

ACCIDENT STATEMENT

Date of Submission	19/04/2022 16:02 (SGT)
Date of Accident	14/04/2022 11:30 (SGT)
Exact Location of Accident	Middle Rd, Singapore
Additional Location Information	-
Country/State of Loss	Singapore

DETAILS OF OWN VEHICLE

Vehicle Registration Number	GBE3282H
INSURED/POLICYHOLDER	
Is company?	Yes
Name Of Registered Owner	LG TAN ENTERPRISE
Company Reg No	5XXXX468D
Email Address	citizenpower555@gmail.com
Mobile Phone No	(Phone) +65-80307678
Alternative Phone No	+65-80307678

VEHICLE PARTICULARS

Manufacturer	Fiat
Model	Doblo
Variant	-
Exact purpose for which vehicle was being used at time of accident	Employment
Are you claiming under your own insurance policy for repair to your vehicle?	No - Claiming third party
Vehicle Category	Commercial vehicle
Transmission	Auto
CC	1598

INSURANCE COMPANY

Name of Insurance Company	China Taiping Insurance (Singapore) Pte. Ltd.
Type of Coverage	Comprehensive
Fleet Policy	No
Policy Number	DMCVSNW00047672200
Cover Note Number	-

DRIVER

Name of Driver	TAN SEAN GEE
NRIC No	SXXXX350G

Date Of Birth	26/10/1961
Occupation	Outdoor
Date Of Driving Pass	18/08/1983
Driving experience	38 YEARS AND 8 MONTHS
Gender	Male
Mobile Number	(Phone) +65-80307678
Alt. Phone Number	-
Email Address	citizenpower555@gmail.com
Address	BLK 9 LORONG 7 TOA PAYOH #03-331
Address complement	-
Postcode	310009
Is the driver the policyholder?	No
If No, Relationship of the Driver with the Insured	Employee
Does Driver Own Other Vehicles?	No
Vehicle Registration Number of Other Vehicle Owned by Driver	-
Insurance Company of Other Vehicle Owned by Driver	-

GENERAL INFORMATION OF THE ACCIDENT

Type of Accident	Side Swipe
Weather Conditions	Clear
Road Surface	Dry

OTHER INFORMATION

Was any foreign vehicle involved in the accident?	No
Number of vehicles involved in the accident	2
Was anybody injured in the Accident?	No
Was any injured conveyed to hospital by ambulance?	-
Was any other vehicle or property damaged?	Yes
Number of Passengers (Including Driver)	1
Has the driver been approached by unknown person(s) soliciting/offering accident claims assistance?	No

DETAILS OF POLICE ACTION

Was the accident reported to the police?	No
Was notice of intended Prosecution given?	No
If yes, against whom?	-

CIRCUMSTANCES OF ACCIDENT

PLEASE REFER TO SKETCH PLAN

ATTACHMENT(S)

Are accident photos available for attachment?	Yes
Was there any video captured by Car Camera?	No
Was there any audio recorded?	No

DETAILS OF OTHER VEHICLE PROPERTY 1

Vehicle Registration Number	SNA2681A
Vehicle Manufacturer	-
Vehicle Model	-
Vehicle Variant	-
Vehicle Colour	-
Vehicle Category	Private car
Name of Driver	-
Contact Number	-
Address	-
Address complement	-

Postcode	-----	-
Insurance Company Name	-----	-
Nature Of Damage	-----	-
Details of property damaged in accident	-----	-
No. Of Passenger (Including Driver)	-----	-

SKETCH PLAN

IMPORTANT NOTICE

1. Please report correctly the details of the accident to speed up the claims process.
2. This Form must be completed by the Policyholder and/or the Authorised Driver.
3. Information provided must be as truthful and accurate as possible. Any wilful misrepresentation or withholding of material facts may allow insurance companies to repudiate policy liability.
4. The issue and acceptance of this Form by insurance companies is not an admission of policy liability on the part of the insurance companies.
5. Any false reporting may be referred to the Police for investigation.
6. The report will be forwarded by the insurers of the GIA Records Management Centre established by the General Insurance Association of Singapore (GIA) for archiving and that copies of this report will for a fee be made available upon application by interested parties.
7. By the lodgement of this report to the insurers, you hereby consent to the archiving of this report at the centre and to copies of the report being made available aforesaid.

8. Consent under the Personal Data Protection Act (PDPA)

I understand, acknowledge, agree and consent that :

(a) My insurer, my workshop and the General Insurance Association of Singapore ("GIA") may/are permitted to collect, use, disclose and/or process my personal data/personal information set out in this [form] and any other personal information provided by me or possessed by my insurer (collectively the "Personal Information") and disclose and transfer such Personal Information to all insurer(s) who have insured vehicle(s) involved in this accident (all insurer(s) who have insured vehicle(s) involved in this accident shall be collectively referred to as the "Insurers"), the Insurers' lawyers/law firms, the Monetary Authority of Singapore and any relevant government agency/authority (such as the police), for the purpose(s) of :

- (i) processing, handling and/or dealing with my claims including the settlement of the claims and any necessary investigations relating to the claims;
- (ii) investigating the accident and/or my claims;
- (iii) carrying out and/or dealing with my instructions or responding to any enquiries by me;
- (iv) administering my claims (including the mailing of correspondence, statements, invoices, reports or notices to me, which could involve disclosure of certain personal data about me to bring about delivery of the same as well as on the external cover of envelopes/mail packages); and/or
- (v) complying with applicable law in administering, processing, handling and/or dealing with my claims.

(collectively the "Purposes")

(b) all insurer(s) who have insured vehicle(s) involved in this accident and the Insurers' lawyers/law firms, may/are permitted to collect, use, disclose and/or process my Personal Information for one or more of the above Purposes; and

(c) my Personal Information may/can be disclosed by any of the Insurers and/or GIA to their third party service providers or agents (including their lawyers/law firms), which may be sited outside of Singapore, for one or more of the above Purposes.

LG TAN ENTERPRISE

Policyholder's Signature / Date & Time

Sketch Plan

Driver's Signature (If driver is not the policyholder) / Date & Time

Witnessed by Reporting Centre Personnel

19/08/2022

VEHICLE
A: GBE 3282 H
R: SNA 2681 A

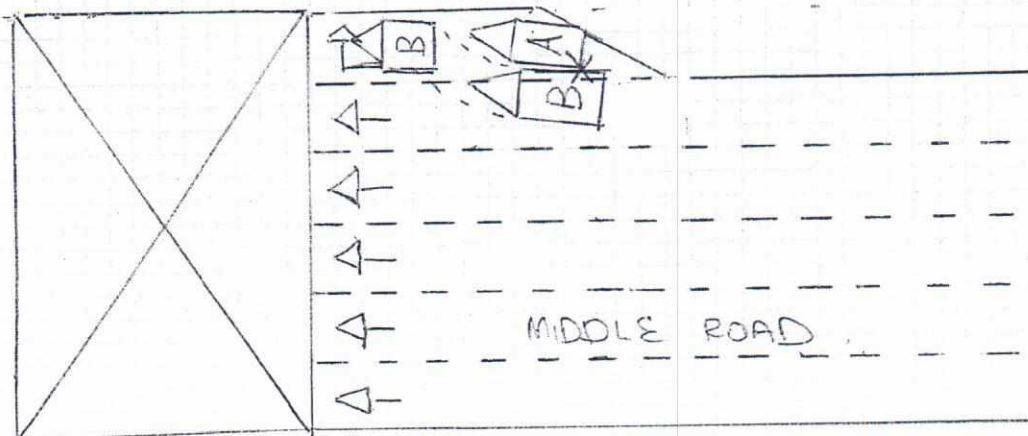

Describe Circumstances of the Accident

ON THE STATED DATE, TIME AND LOCATION, I WAS TRAVELING ON MIDDLE ROAD ON MY WAY TO WORK. I WAS STATIONARY ON THE MOST RIGHT LANE ON THE RIGHT TURN LANE. WHEN THE TRAFFIC LIGHT TURN GREEN BEFORE I COULD MOVE ON FORWARD VEHICLE "B" SUDDENLY CAME FROM THE LEFT ~~GET~~ ABRUPTLY CUT INTO MY LANE AND COLLIDED ONTO MY LEFT PORTION AREA.

Declaration

We declare the foregoing particulars are true in every respect.

Policyholder's Signature / Date & Time

Driver's Signature (If driver is not the policyholder) / Date & Time

19/04/2022

Witnessed by Reporting Centre
Personnel



AUTOV MANUAL

VEHICLE NO: G8E3282H		MAKE & MODEL : FIAT	
DATE OF ACCIDENT	14 / 04 / 2022	CC 1.6cc	
TIME OF ACCIDENT	1130	AM / PM	
LOCATION OF ACCIDENT	MIDDLE ROAD		
EXACT PURPOSE USED AT TIME OF ACCIDENT	[EMPLOYMENT] / PRIVATE USE / PRIVATE HIRE		
NAME OF OWNER	G TAN ENTERPRISE		
EMAIL	CITIZENPOWER SSS@MAIL.GM	Office:	MOBILE: 8030 7678
NRIC	S3416468D		
CLAIM TYPE	OD / [THIRD PARTY] / REPORTING ONLY		
FLEET POLICY	YES / NO?		
INSURANCE CO.	CHINA TAIPING		
TYPE OF COVERAGE	Comprehensive / Third Party / Third Party Fire & Theft		
POLICY NO.	DMCVSNW388047672200		
NAME OF DRIVER	AS ABOVE / IF NO: TAN SEAN GEE		
NRIC	S1462350G		
DATE OF BIRTH	26 / 10 / 1961		
ANY PASSENGER	YES / NO:		
NAME OF PASSENGER	—		
GENDER OF PASSENGER	MALE / FEMALE		
OCCUPATION	Outdoor / Indoor		
DATE OF DRIVING PASS	18 / 08 / 1983		
GENDER	Male / Female		
CONTACT NO.	Mobile: 8030 7678		Office: Home:
EMAIL			
ADDRESS	BLK9 LORONG 7 TOA PAYOH #03-331 SS10009		
DOES DRIVER OWN OTHER VEHICLES?	NO / If yes: Reg No.		INSURER
RELATIONSHIP	Employee / If No:		
WEATHER CONDITION	Clear / Raining / Other:		
ROAD SURFACE	Dry / Wet / Other:		
ANY INJURIES	No / If yes: Who?		
CONTACT NO.	—		
POLICE REPORT	No / If yes: Where?		
NOTICE OF INTENDED PROSECUTION GIVEN?	NO / IF YES: WHO?		
VEHICLE B NO.	SNA 2681A (R)		Any Passenger:
NAME			
CONTACT NO.			
VEHICLE C NO.	Any Passenger:		
VEHICLE D NO.	Any Passenger:		
VEHICLE E NO.	Any Passenger:		
VEHICLE F NO.	Any Passenger:		
ANY WITNESS			
WITNESS CONTACT NO.			
WAS THERE ANY VIDEO CAPTURE?	YES / NO		
WAS THERE ANY AUDIO RECORDED?	YES / NO		
SCENE ACCIDENT PHOTOS TAKEN?	YES / NO		
**WORKSHOP:			
Have you been approach by unknown person soliciting (s) /			



中国太平
CHINA TAIPING

中国太平保险(新加坡)有限公司
CHINA TAIPING INSURANCE (SINGAPORE) PTE. LTD.

Motor Commercial

MZ301/C

N SN

AN0597A

Cov. Type:C

CERTIFICATE OF INSURANCE

Motor Vehicles (Third-Party Risks and Compensation) Act (Chapter 189)
Motor Vehicles (Third-Party Risks and Compensation) Rules, 1960
Road Transport Act, 1987 (Malaysia)
Motor Vehicles (Third-Party Risks) Rules, 1959 (Malaysia)

CERTIFICATE No

DMCVSNW00047672200

Engine No.: 263A50007417408

Cha. No.: ZFA26300006A94272

1. Index Mark and Registration
Number of Vehicle

GBE3282H

AUTOSAFE

=====

2. Name of Policy Holder

LG TAN ENTERPRISE

3. Effective date of the Commencement of
Insurance for the purposes of the Regulations,
Ordinance or Enactment

05/04/2022
(14:04:08)

Excess Sect I . S\$450.00
EX ON WINDSCREEN . S\$100.00

4. Date of Expiry of Insurance

04/04/2023

5. Persons or Classes of Persons entitled to drive*

(1) Whilst the vehicle is being used in connection with the Policyholder's business
Any person provided he is in the Policyholder's employ and is driving on their order or with their permission.

(2) Whilst the vehicle is being used for social, domestic or pleasure purposes
Any person who is driving on the Policyholder's order or with their permission.
Provided that the person driving is permitted in accordance with the licensing or other laws or regulations to drive the Motor Vehicle or has been so permitted and is not disqualified by order of a Court of Law or by reason of any enactment or regulation in that behalf from driving the Motor Vehicle.

6. Limitations as to use:

- (1) Use in connection with the Policyholder's business.
- (2) Use for the carriage of passengers (other than for hire or reward) in connection with the Policyholder's business.
- (3) Use for social, domestic or pleasure purposes.

The Policy does not cover

- (1) Use for racing, pace-making, reliability trial or speed-testing.
- (2) Use whilst drawing a trailer except the towing of any one disabled mechanically propelled vehicle.
- (3) Use for the carriage of passengers for hire or reward.

HIRE PURCHASE CO. : ABS FINANCIAL PTE LTD

* Limitations rendered inoperative by Section 8 of the Motor Vehicles (Third-Party Risks and Compensation) Act (Chapter 189) and Section 95 of the Road Transport Act 1987 (Malaysia), are not to be included under these headings.

I/We hereby Certify that the policy to which this Certificate relates is issued in accordance with the provisions of the Motor Vehicles (Third-Party Risks and Compensation) Act (Chapter 189) and Part IV of the Road Transport Act, 1987 (Malaysia).

Please see reverse

For CHINA TAIPING INSURANCE (SINGAPORE) PTE. LTD.

Issued By: ABS INSURANCE AGENCY PTE LTD
Authorised Officer

Authorised Signatory

China Taiping Insurance (Singapore) Pte. Ltd. (Co. Reg. No. 200208384E)
3 Anson Road #16-00 Springleaf Tower Singapore 079909

☎ 6389 6111

☎ 6222 1033

🌐 www.sg.cntaiping.com