

SINGAPORE ACCIDENT STATEMENT

IMPORTANT NOTICE

1. Please report correctly the details of the accident to speed up the claims process.
2. This Form must be completed by the Policyholder and/or the Authorised Driver
3. Information provided must be as truthful and accurate as possible. Any wilful misrepresentation or withholding of material facts may allow insurance companies to repudiate policy liability.
4. The issue and acceptance of this Form by insurance companies is not an admission of policy liability on the part of the insurance companies.
5. **Any false reporting may be referred to the Police for investigation.**
6. This report will be forwarded by the insurers of the GIA Records Management Centre established by the General Insurance Association of Singapore (GIA) for archiving and that copies of this report will, for a fee, be made available upon application by interested parties.
7. By the lodgement of this report to the insurers, you hereby consent to the archiving of this report at the centre and to copies of the report being made available aforesaid.

ACCIDENT STATEMENT

Date of Submission 14/04/2022 16:30 (SGT)
Date of Accident 13/04/2022 18:15 (SGT)
Exact Location of Accident Singapore
Additional Location Information BRADDELL ROAD
Country/State of Loss Singapore

DETAILS OF OWN VEHICLE

Vehicle Registration Number YP7452C

INSURED/POLICYHOLDER

Is company? Yes
Name Of Registered Owner MECPEC TRADING CO PTE LTD
Company Reg No 198905737H
Email Address valerie.oh@mecpec.com.sg
Mobile Phone No (Phone) +65-93856984
Alternative Phone No +65-93856984

VEHICLE PARTICULARS

Manufacturer Mitsubishi
Model FUSO FM65FM2RDEB
Variant -
Exact purpose for which vehicle was being used at time of accident -
Are you claiming under your own insurance policy for repair to your vehicle? No - Reporting only
Vehicle Category Commercial vehicle
Transmission Manual
CC 7545

INSURANCE COMPANY

Name of Insurance Company India International Insurance Pte Ltd
Type of Coverage ThirdParty
Fleet Policy No
Policy Number D18MFL0001178_03
Cover Note Number 29/09/2021 TO 28/09/2022

DRIVER

Name of Driver CHIAH KIN CHEW
Work Permit No F7657778K

Date Of Birth	13/12/1973
Occupation	Outdoor
Date Of Driving Pass	21/11/2018
Driving experience	3 YEARS AND 5 MONTHS
Gender	Male
Mobile Number	(Phone) +65-88531650
Alt. Phone Number	-
Email Address	valerie.oh@mecpec.com.sg
Address	104 Gul Cir, Singapore 629590
Address complement	-
Postcode	-
Is the driver the policyholder?	No
If No, Relationship of the Driver with the Insured	Employee
Does Driver Own Other Vehicles?	No
Vehicle Registration Number of Other Vehicle Owned by Driver	-
Insurance Company of Other Vehicle Owned by Driver	-

GENERAL INFORMATION OF THE ACCIDENT

Type of Accident	Collided into Property
Weather Conditions	Clear
Road Surface	Dry

OTHER INFORMATION

Was any foreign vehicle involved in the accident?	No
Number of vehicles involved in the accident	2
Was anybody injured in the Accident?	No
Was any injured conveyed to hospital by ambulance?	-
Was any other vehicle or property damaged?	Yes
Number of Passengers (Including Driver)	1
Has the driver been approached by unknown person(s) soliciting/offering accident claims assistance?	No

DETAILS OF POLICE ACTION

Was the accident reported to the police?	No
Was notice of intended Prosecution given?	No
If yes, against whom?	-

CIRCUMSTANCES OF ACCIDENT

REFER WITH ATTACHED.

ATTACHMENT(S)

Are accident photos available for attachment?	Yes
Was there any video captured by Car Camera?	No
Was there any audio recorded?	No

DETAILS OF OTHER VEHICLE PROPERTY 1

Vehicle Registration Number	SHA506H
Vehicle Manufacturer	-
Vehicle Model	-
Vehicle Variant	-
Vehicle Colour	-
Vehicle Category	Taxi
Name of Driver	-
Contact Number	-
Address	-
Address complement	-

Postcode -
Insurance Company Name -
Nature Of Damage -
Details of property damaged in accident -
No. Of Passenger (Including Driver) -

SKETCH PLAN**IMPORTANT NOTICE**

1. Please report **correctly** the details of the accident to speed up the claims process.
2. This Form must be **completed by the Policyholder and/or the Authorised Driver**.
3. Information provided must be as **truthful and accurate as possible**. Any willful misrepresentation or withholding of material facts may allow insurance companies to **repudiate policy liability**.
4. The issue and acceptance of this Form by insurance companies is not an admission of policy liability on the part of the insurance companies.
5. **Any false reporting may be referred to the Police for investigation.**
6. The report will be forwarded by the insurers of the GIA Records Management Centre established by the General Insurance Association of Singapore (GIA) for archiving and that copies of this report will for a fee be made available upon application by interested parties.
7. By the lodgement of this report to the insurers, you hereby consent to the archiving of this report at the centre and to copies of the report being made available aforesaid.
8. **Consent under the Personal Data Protection Act (PDPA)**

I understand, acknowledge, agree and consent that:

(a) My insurer, my workshop and the General Insurance Association of Singapore ("GIA") may/are permitted to collect, use, disclose and/or process my personal data/personal information set out in this [form] and any other personal information provided by me or possessed by my insurer (collectively the "Personal Information") and disclose and transfer such Personal Information to all insurer(s) who have insured vehicle(s) involved in this accident (all insurer(s) who have insured vehicle(s) involved in this accident shall be collectively referred to as the "Insurers"), the Insurers' lawyers/law firms, the Monetary Authority of Singapore and any relevant government agency/authority (such as the police), for the purpose(s) of:

(i) processing, handling and/or dealing with my claims including the settlement of the claims and any necessary investigations relating to the claims;

(ii) investigating the accident and/or my claims;

(iii) carrying out and/or dealing with my instructions or responding to any enquiries by me;

(iv) administering my claims (including the mailing of correspondence, statements, invoices, reports or notices to me, which could involve disclosure of certain personal data about me to bring about delivery of the same as well as on the external cover of envelopes/mail packages); and/or

(v) complying with applicable law in administering, processing, handling and/or dealing with my claims.

(collectively the "Purposes")

(b) all insurer(s) who have insured vehicle(s) involved in this accident and the Insurers' lawyers/law firms, may/are permitted to collect, use, disclose and/or process my Personal Information for one or more of the above Purposes; and

(c) my Personal Information may/can be disclosed by any of the Insurers and/or GIA to their third party service providers or agents (including their lawyers/law firms), which may be sited outside of Singapore, for one or more of the above Purposes.



[Handwritten Signature]



Policyholder's Signature / Date & Time

Driver's Signature (If driver is not the policyholder) / Date & Time

Witnessed by Reporting Centre Personnel

Sketch Plan

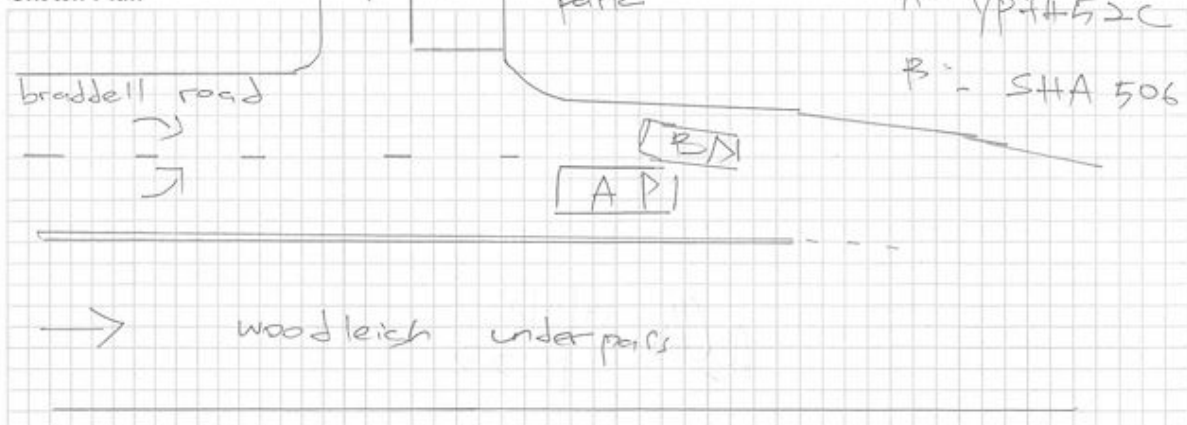

Describe Circumstances of the Accident

was driving along breddell road via a
merging lane. As my lorry left front
stepper a bit out of lane, and result
my lorry had a minor scratch with taxi
SHA506H.

Note: Please note that your insurer may have 14 days time frame for you to submit an own damage claim under your own policy, please check your policy for more information.

Declaration

We declare the foregoing particulars are true in every respect.



Policyholder's Signature / Date & Time

[Signature] 14/4/22
16.23

Driver's Signature (If driver is not the policyholder) / Date & Time



Witnessed by Reporting Centre Personnel



















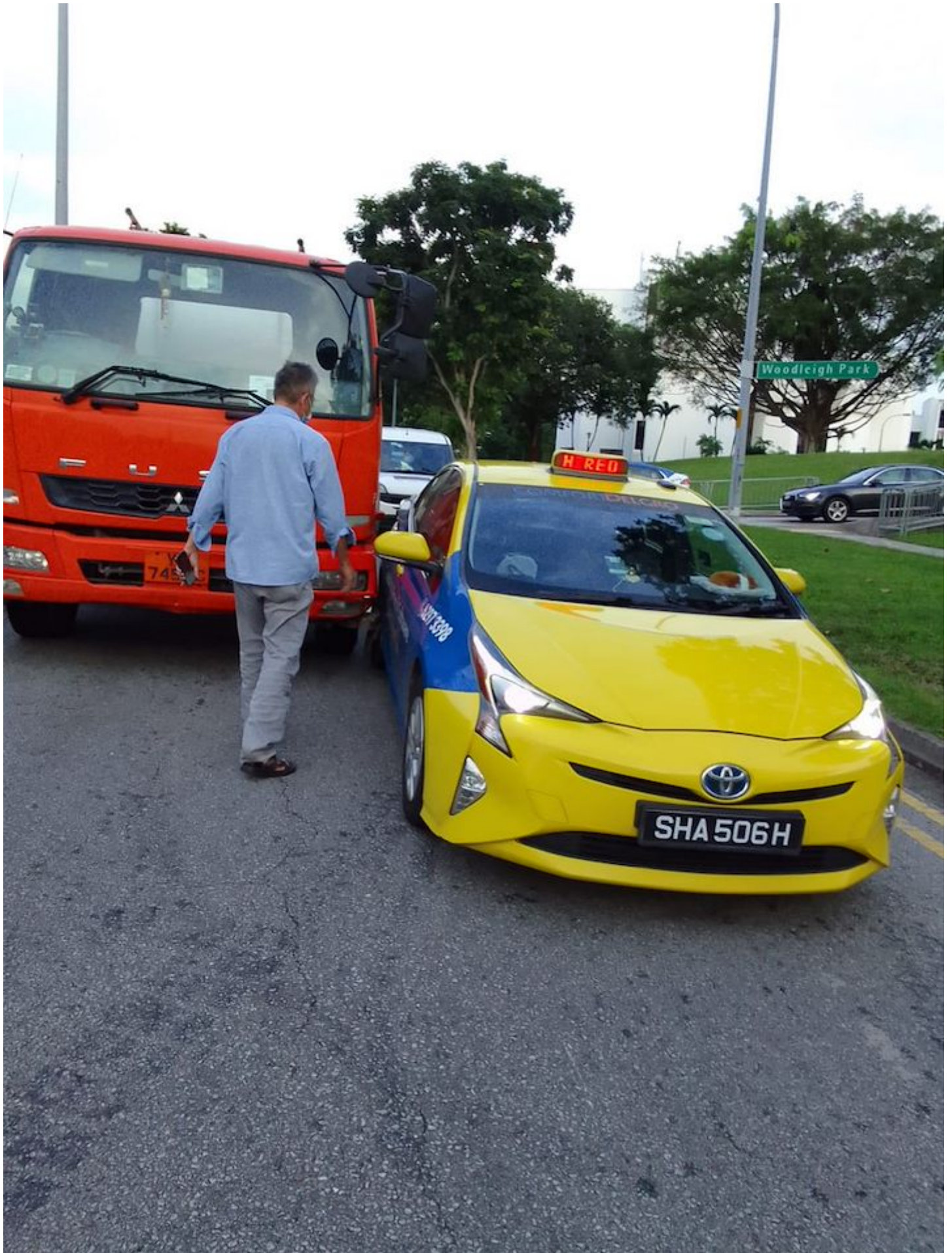

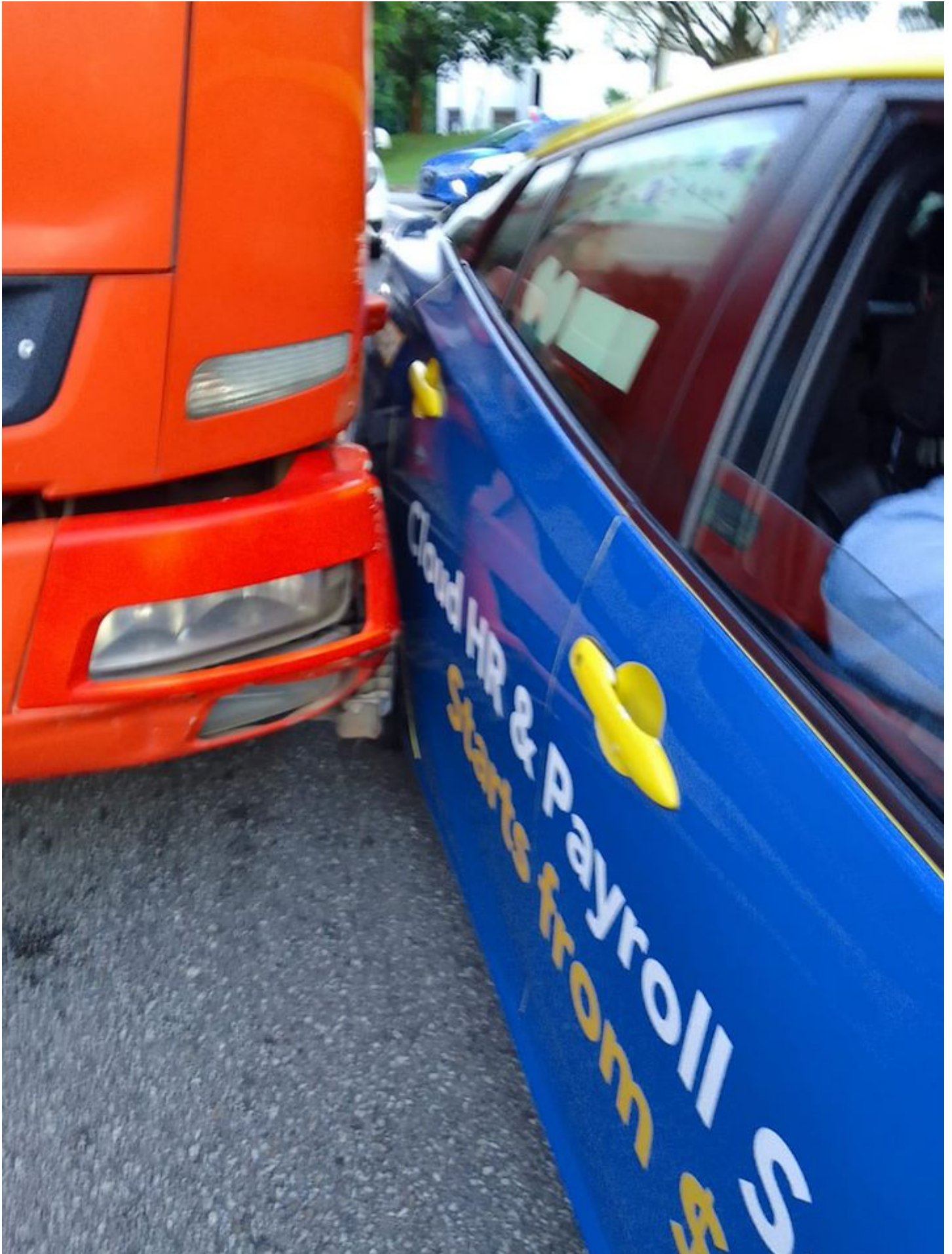







OTHER DOCUMENTS

 INDIA INTERNATIONAL INSURANCE PTE LTD <small>100 Robinson Road, #12-01, Singapore 068911</small>		INDIA INTERNATIONAL INSURANCE PTE LTD <small>100 Robinson Road, #12-01, Singapore 068911</small> <small>Office: (65) 6347 0000 Email: info@indiaintl.sg</small> <small>Fax: (65) 6347 1770 Website: www.indiaintl.sg</small>
CERTIFICATE OF INSURANCE <small>MOTOR VEHICLES (THIRD-PARTY RISKS AND COMPENSATION) ACT (CHAPTER 189)</small> <small>MOTOR VEHICLES (THIRD-PARTY RISKS AND COMPENSATION) RULES, 1987 (MALAYSIA)</small> <small>MOTOR VEHICLES (THIRD-PARTY RISKS) RULES, 1989 (MALAYSIA)</small> All Accidents must be reported within 24 hours of the incident regardless of whether it will lead to a claim.		
CERTIFICATE NO.: D18MFL0001178-03		COVER: Third Party Only
1. Index Mark and Registration Number of Vehicle	: YF7152C	
Chassis No	: FM65FMA30133	
2. Name of Policyholder	: MECPEC TRADING CO PTE LTD	
3. Effective date of Insurance	: 29 Sep 2021	
4. Expiry date of Insurance	: 28 Sep 2022	
5. Persons or Classes of Persons entitled to drive*	(1) Whilst the vehicle is being used in connection with the Policyholder's business. Any person provided he is in the Policyholder's employ and is driving on their order or with their permission. (2) Whilst the vehicle is being used for social, domestic or pleasure purposes. Any person who is driving on the Policyholder's order or with their permission. Provided that the person driving is permitted in accordance with the licensing or other laws or regulations to drive the Motor Vehicle or has been so permitted and is not disqualified by order of a Court of Law or by reason of any enactment or regulation in that behalf from driving the Motor Vehicle	
6. Limitations as to use*	WITHIN THE REPUBLIC OF SINGAPORE ONLY. (1) Use in connection with the Policyholder's business. (2) Use for the carriage of passengers (other than for hire or reward) in connection with the Policyholder's business. (3) Use for social, domestic and pleasure purposes. The Policy does not cover (1) Use for racing, pace-making, reliability trial, or speed-testing. (2) Use whilst drawing a trailer except the towing of any one disabled mechanically propelled vehicle. (3) Use for the carriage of passengers for hire or reward. *Limitations rendered inoperative by Section 8 of the Motor Vehicles (Third-Party Risks and Compensation) Act (Chapter 189) and Section 95 of the Road Transport Act, 1987 (Malaysia), are not to be included under these headings.	
Excess All Claims	: SGD	3,500.00
GEOGRAPHICAL AREA: THE REPUBLIC OF SINGAPORE ONLY I/We HEREBY CERTIFY that the Policy to which this Certificate relates is issued in accordance with the provisions of the Motor Vehicles (Third-Party Risks and Compensation) Act (Chapter 189) and Part IV of the Road Transport Act, 1987 (Malaysia). Agent/Broker : A000046 S.H. Lee Services Date of Issue : 25/08/2021 16:08:26 M.Z. 301CS - TANKER/Company's use		
		For India International Insurance Pte Ltd  Authorised Signatory

IrisLee/25/08/2021 16:08:26

25/08/2021 16:08:54