

Accident Photo



Accident Photo



Accident Photo



Accident Photo

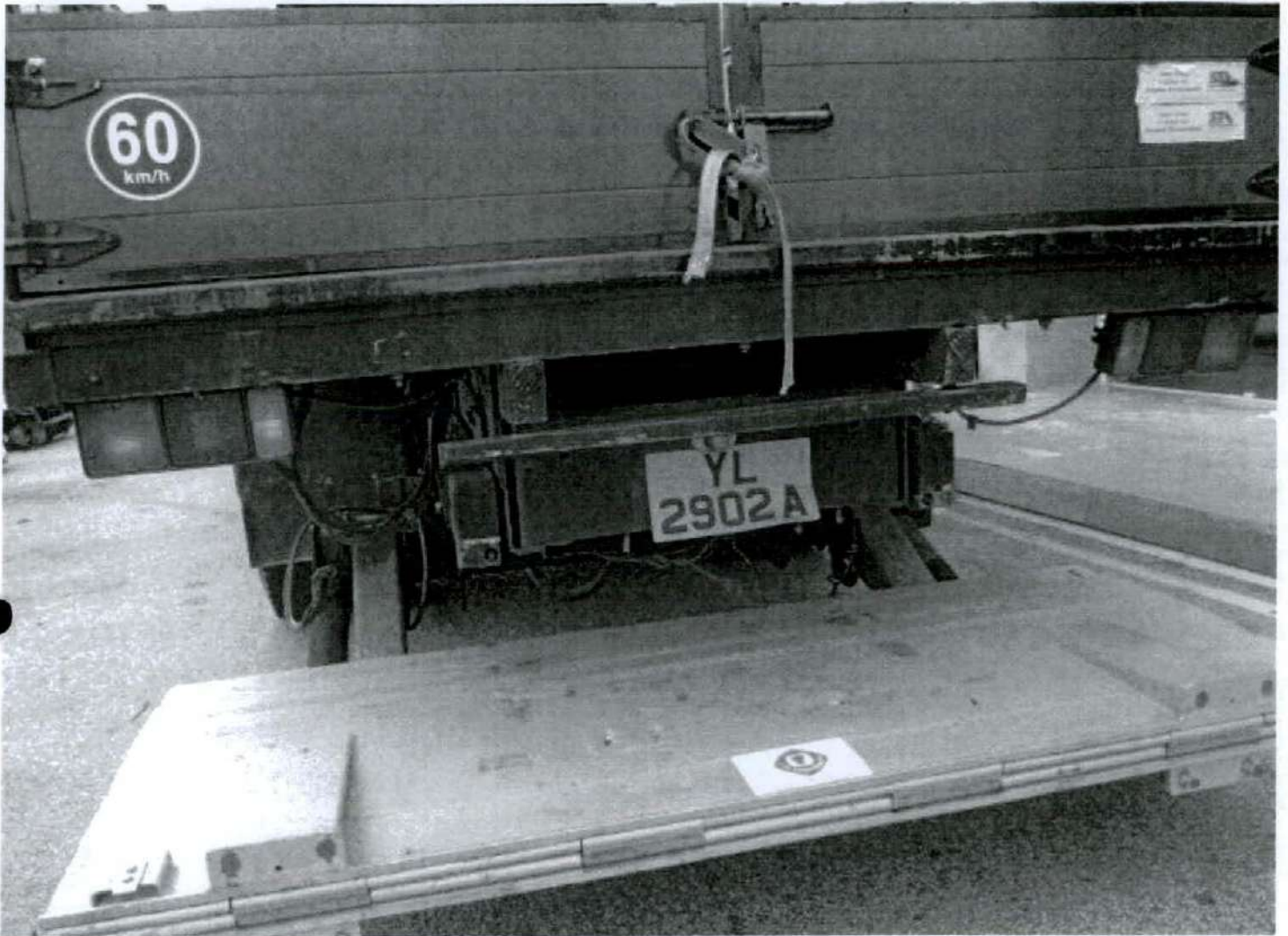

PAR Automotive Consultancy

Regn. No: 52986974L

Thomson Rd Post Office PO Box 029 Singapore 915701. Tel : 645 31173, Fax : 645 36131.

Report No: 0437-16-TCA

27 December 2016

FN Container Services
24 Depot Lane #01-06A
Singapore 109767

INVOICE No. **0437-16-TCA**

Vehicle No. YL2902A

<u>S/NO.</u>	<u>SERVICES RENDERED</u>	<u>Amount due</u>
1	Being accident vehicle appraisal services, transport, photographs and re-inspection (work in progress and post repair inspection).	\$1,002.00
Total amount payable		<u>\$1,002.00</u>

Kindly cross your cheque in favour of "PAR Automotive Consultancy"

We thank you in anticipation for your prompt payment.

PAR Automotive Consultancy

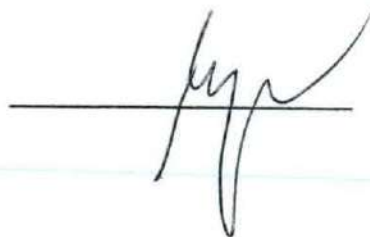

PAR Automotive Consultancy

Regn. No: 52986974L

Thomson Rd Post Office PO Box 029 Singapore 915701. Tel : 645 31173, Fax : 645 36131.

Report No: 0437-16-TCA

27 December 2016

ACCIDENT VEHICLE SURVEY REPORT

FN Container Services
24 Depot Lane #01-06A
Singapore 109767

VEHICLE INFORMATION:

Vehicle Reg No.:	YL2902A	Odometer:	490108km
Make & Model:	Mitsubishi FM657MSRDEC	Colour:	Brown
Chassis number:	FM657MB00427	Date of accident:	27/05/2016
Year of Regn.:	31/12/2002	Date inspected:	01/06/2016
Repairer at:	Twincar Automotive Pte Ltd 2 Kaki Bukit Ave 2 #01-17 Kaki Bukit Auto Hub Singapore 417921		

STATIC CHECKS, where applicable:

Steering :	serviceable
Footbrake :	serviceable
Handbrake :	serviceable
Paintwork :	Good
General condition :	Good

TIRE CONDITION:

	<u>LH / Make</u>	<u>RH / Make</u>	<u>Size</u>
Front:	4mm/Bridgestone	4mm/Bridgestone	10.00-20
Rear: x2	4mm/Bridgestone	4mm/Bridgestone	10.00-20

POINT OF IMPACT AND DAMAGE, where applicable:

Impact on the rear portion.

Please see details as described in the Annex for parts and labour.

REMARKS:

We have inspected the above-mentioned vehicle on a "Without Prejudice" basis.

Parts and Labour Assessment

PARTS

Description of part	Qty	Condition	Repairer's estimate	Our adjustment
REAR NUMBER PLATE LAMP	1	fractured	88.00	88.00
REAR TAILLAMP BRACKET L/R	2	bent	90.00	90.00
REAR TAILLAMP L/R	2	fractured	576.00	576.00
Subtotal before discount			S\$ 754.00	S\$ 754.00
Percentage discount	10% and	10%	S\$ 75.40	S\$ 75.40
Sub-total 1			S\$ 678.60	S\$ 678.60
REAR CARGO CARRIER LH WOODEN SUB CHASSIS FRAME	1	fractured	800.00	800.00
REAR CARGO CARRIER LH WOODEN SUB CHASSIS FRAME 'U' BOLT - SET	4	necessary	600.00	600.00
REAR CARGO CARRIER LH WOODEN SUB CHASSIS FRAME BOLT & NUT - SET	12	necessary	1,200.00	1,200.00
REAR CARGO CARRIER LOWER WOODEN CROSS MEMBER	1	fractured	500.00	500.00
REAR CARGO CARRIER LOWER WOODEN CROSS MEMBER BOLT & NUT - SET	5	necessary	500.00	500.00
REAR CARGO CARRIER SIDE LOWER SAFETY GUARD L/R	2	reuse	1,600.00	0.00
REAR HIGH TONNAGE HYDRAULIC CYLINDER LIFT, PLATFORM TAILGATE ASSY	1	distorted/jammed	15,000.00	15,000.00
REAR NUMBER PLATE	1	bent	25.00	25.00
REAR WOODEN END DOOR HINGES L/R	4	bent	400.00	400.00
REAR WOODEN END DOOR L/R	2	distorted	1,600.00	1,600.00
REAR WOODEN END DOOR LOCK HANDLE	1	bent/jammed	100.00	100.00
REAR WOODEN END DOOR LOWER PANEL	1	fractured	1,000.00	1,000.00
REAR WOODEN END DOOR PILLAR BRACKET L/R	2	reuse	1,000.00	0.00
REAR WOODEN END DOOR PILLAR BRACKET LOCK HANDLE L/R	2	repair	400.00	0.00
REAR WOODEN STEP PANEL	1	fractured	300.00	300.00
REAR WOODEN STEP PANEL BOLT & NUT - SET	2	necessary	200.00	200.00
Subtotal before discount			S\$ 25,225.00	S\$ 22,225.00
Sub-total 2			S\$ 25,225.00	S\$ 22,225.00
Parts-total			S\$ 25,903.60	S\$ 22,903.60

LABOUR

To remove, reinstall electrical wiring harness, check lighting and rewire for parking sensor.	150.00	60.00
To lift up rear cargo cabin (to FR)	500.00	500.00
To re-spray painting on the change bodyparts, repair portion, and where consistent to the accident.	1,500.00	1,000.00
To provide labour, workmanship to change the above damaged bodyparts, repair, re-construct and re-align body structure, body alignments, hydraulic platform tailgate parts and damaged consistent to the accident.	2,500.00	2,250.00
To apply anti-rust chemical on repaired and replaced panel.	120.00	60.00
Labour Total		S\$ 4,770.00
Parts & Labour Total		S\$ 30,673.60
		S\$ 26,773.60

Results of inspection of the accident vehicle are as shown above.

We have taken into consideration the age and condition of the vehicle in our recommendation.

**Hence, the recommended cost of repairs based on Lump Sum repairs is : SS 22,800.00
and the recommended number of working days for the repairs is within 11 day(s).**



B J Loi (I Eng, MIML, AIRTE)
Automotive Appraiser

TwinCar AUTOMOTIVE PTE LTD

Kaki Bukit AutoHub
2 Kaki Bukit Ave 2
#01-17 / #01-18 / Heavy Vehicle #01-08 / Spray Painting #02-27
Singapore 417921 Tel No. : +65 6842 0051 Fax No. : +65 6741 0510
E-Mail : sales@n51.com.sg
Company Reg. No. : 200714616M
GST Registration No. : 200714616M

FN CONTAINER SERVICES
24 DEPOT LANE #01-06A
SINGAPORE 109767

Contact : 97716141

TAX INVOICE

Date : 25/01/2017

Date in : 30/05/2016

Vehicle Num. : YL2902A

Make/Model : MITSUBISHI FM657MSRDEC-2002

Chassis/Eng# : FM657MB00427/6D16957565

Accident Date : 27/05/2016

Claim No : CLM13319

Reference : MAY-34/2016

Policy No. : 5070063389-01 (15/02/2017)

LUMPSUM REPAIR BILL
AS PER SURVEYOR REPORT
REF : 0437-16-TCA DATED 27/12/2016
BY PAR AUTOMOTIVE CONSULTANCY

Amount S\$

22,800.00

E. & O.E.	Sub S\$:	22,800.00
	Add GST (7 %) S\$:	1,596.00
	Total Amount S\$:	24,396.00



for TWINCAR AUTOMOTIVE PTE LTD

Certificate of Insurance

MOTOR VEHICLES (THIRD PARTY RISKS AND COMPENSATION) ACT (CHAPTER 189)
MOTOR VEHICLES (THIRD PARTY RISKS AND COMPENSATION) RULES, 1960
ROAD TRANSPORT ACT, 1987 (MALAYSIA)
MOTOR VEHICLES (THIRD PARTY RISKS) RULES, 1959 (MALAYSIA)

Certificate Number : 5070063389-01

Cover : Third Party, Fire & Theft

1. Index mark and Registration Number of Vehicle : YL2902A
Chassis Number : FM657MB00427
2. Name of Policyholder : FN CONTAINER SERVICES
3. Effective Date of Insurance : 16 Feb 2016
4. Expiry Date of Insurance : 15 Feb 2017
5. Persons or Classes of Persons entitled to drive#
 - (a) The Policyholder.
 - (b) Any other person who is driving on the Policyholder's order or with his/her permission.
Provided that the person driving is permitted in accordance with the licensing or other laws or regulations to drive the Motor Vehicle or has been so permitted and is not disqualified by order of a Court of Law or by reason of any enactment or regulation in that behalf from driving the Motor Vehicle.
6. Limitations as to Use#
 - (a) Use for social domestic and pleasure purposes and in connection with the Policyholder's business or profession.
 - (b) Use for the carriage of passengers or goods in connection with the Policyholder's business.

This Policy does not cover

- (a) Use for hire or reward.
- (b) Use for racing, pace-making, reliability trial or speed-testing.
- (c) Use whilst drawing a trailer except the towing of any one disabled mechanically propelled vehicle.

Limitations rendered inoperative by Section 8 of the Motor Vehicle (Third Party Risks and Compensation) Act (Chapter 189) and Section 95 of the Road Transport Act, 1987 (Malaysia), are not to be included under these headings.

EXCESS (SECTION 1)	: N/A
EXCESS (SECTION 2)	: N/A
INSURE WITH COE	: YES
HIRE PURCHASE COMPANY	: ABWIN PTE LTD
SUM INSURED	: MARKET VALUE OF INSURED VEHICLE AT TIME OF LOSS

I/We hereby Certify that the Policy to which this Certificate relates is issued in accordance with the provisions of the Motor Vehicles (Third Party Risks and Compensation) Act (Chapter 189) and Part IV of the Road Transport Act, 1987 (Malaysia)

Agency : ABWIN PTE LTD (00000614234)

Date of Issue : 25 Jan 2016 12:42 hrs

For NTUC INCOME INSURANCE CO-OPERATIVE LIMITED



Countersigned By:

Authorised Officer

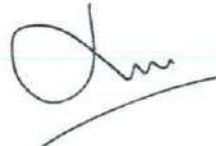

Chief Executive

Enquire PARF/COE Rebate for Registered Vehicle**Vehicle Owner Particulars**

Owner ID Type: Business
 Owner ID: 9689J

Vehicle Details

Vehicle No.: YL2902A
 Vehicle to be Exported: No
 Intended De-registration Date: 30 May 2016
 Vehicle Make: MITSUBISHI
 Vehicle Model: FM657MSRDEC
 Primary Colour: White
 Manufacturing Year: 2002
 Engine No.: 6D16957565
 Chassis No.: FM657MB00427
 Maximum Power Output: -
 Open Market Value: \$109,193.00
 Original Registration Date: 31 Dec 2002
 First Registration Date: 31 Dec 2002
 Transfer Count: 1
 Actual ARF Paid: \$5,460.00

Intended PARF Rebate Details

PARF Eligibility: No
 PARF Eligibility Expiry Date: -
 PARF Rebate Amount: \$0.00

Intended COE Rebate Details

COE Expiry Date: 30 Nov 2022
 COE Category: C - Goods Vehicle & Bus
 COE Period(Years): 10
 QP Paid: \$57,562.00
 COE Rebate Amount: \$38,151.00
Total Rebate Amount: \$38,151.00

Message

Transfer of ownership or de-registration is not allowed for this vehicle. Please contact LTA at 1800-CALL LTA (1800-2255 582) for further assistance.

The information contained herein is correct as at 30 May 2016

OK

Land Transport  Authority

Please read through the Privacy Statement, Terms of Use and Disclaimer.

Please do not use the **Back** or **Forward** buttons on your browser as this may alter the results of the transactions.

Best viewed with IE 6.0 SP3 and above. 1024 X 768 resolution

Copyright © 2016 LTA | [Privacy Statement](#) | [Terms of Use](#) | [Disclaimer](#) | [Rate the Website](#) | [Rate this e-Service](#)

Land Transport Authority

Land Transport Authority
10 Sin Ming Drive
Singapore 575701

GST Registration No. : M4-0006529-2

Print Date/Time : 30 May 2016 / 15:59:05

Receipt Date/Time : 30 May 2016 / 15:59:05

Tax Invoice/Receipt

Receipt No. : ITNET-00000-160530-001102

Previous Receipt No. :

S/N Item Description/

Business Transaction Reference No.

Amount Before GST (\$\$)	GST Amount (\$\$)	Amount After GST (\$\$)
--------------------------------	-------------------------	-------------------------------

Result of Insurance Enquiry - SGG3241G

As at 27 May 2016/17:30:00

Insurance Co: ECICS LIMITED

1 Insurance Enquiry - SGG3241G
Enquiry Fee
20160530155803459398

5.00	0.35	5.35
------	------	------

Sub-Total

5.00	0.35	5.35
------	------	------

Total Before Rounding

5.00	0.35	5.35
------	------	------

Rounding Difference

0.00

Total Amount Payable

5.35

Paid By

xxxxxxxxxxxx4258

Credit Card:
Visa/MasterCard

5.35

Total

5.35

Cash Change

0.00

Tendered Amount

5.35

Excess Refundable Amount

0.00

THANK YOU AND HAVE A NICE DAY!

Please ensure that all payments to the Authority are good and promptly settled by the payment service provider / financial institution. Otherwise, the transaction and receipt is considered void and late fee may apply.

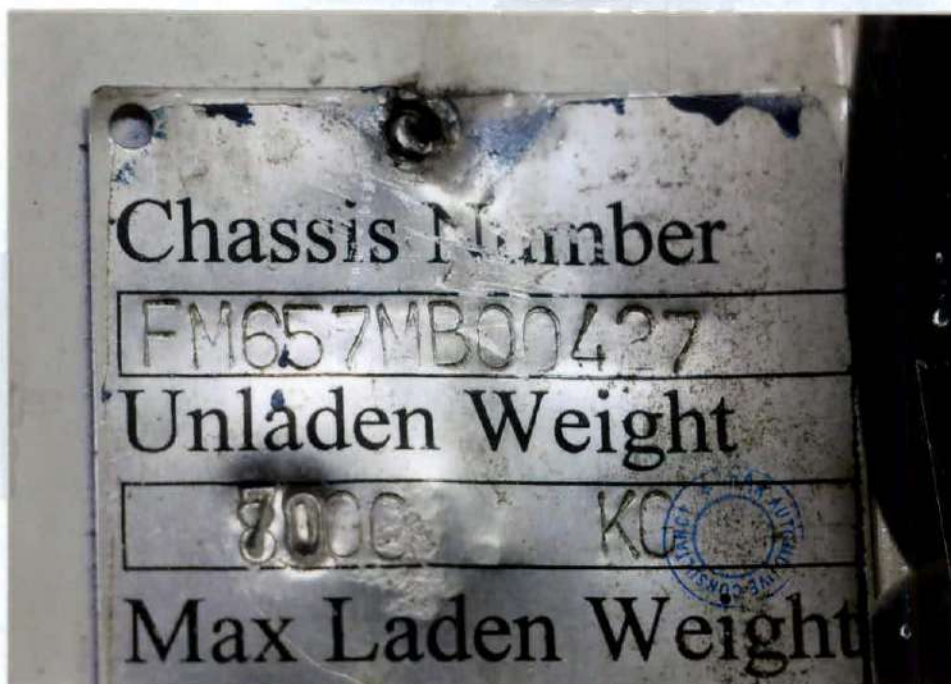

















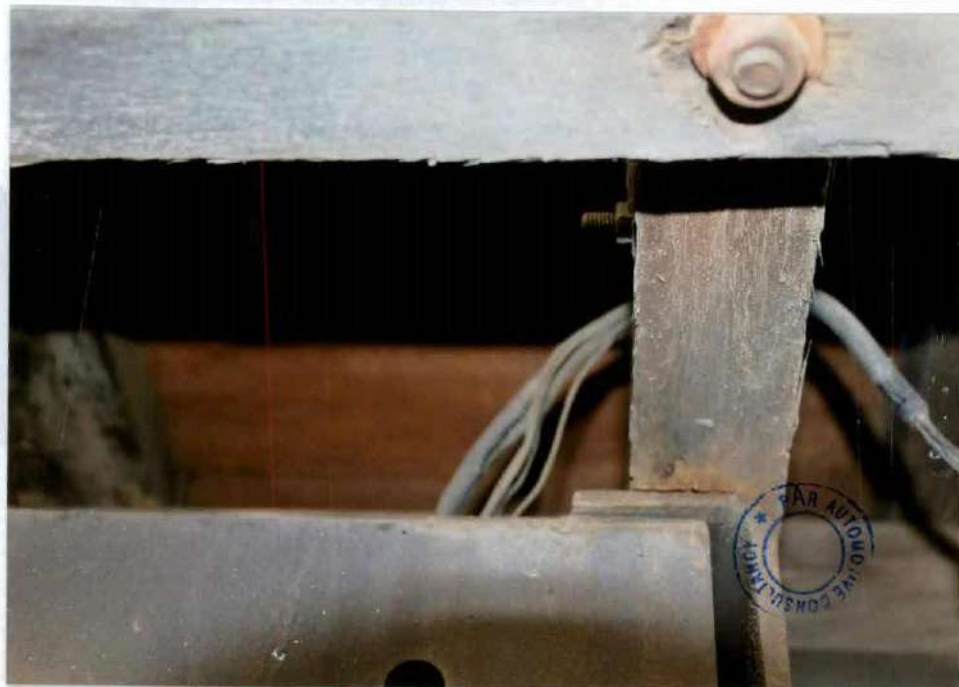

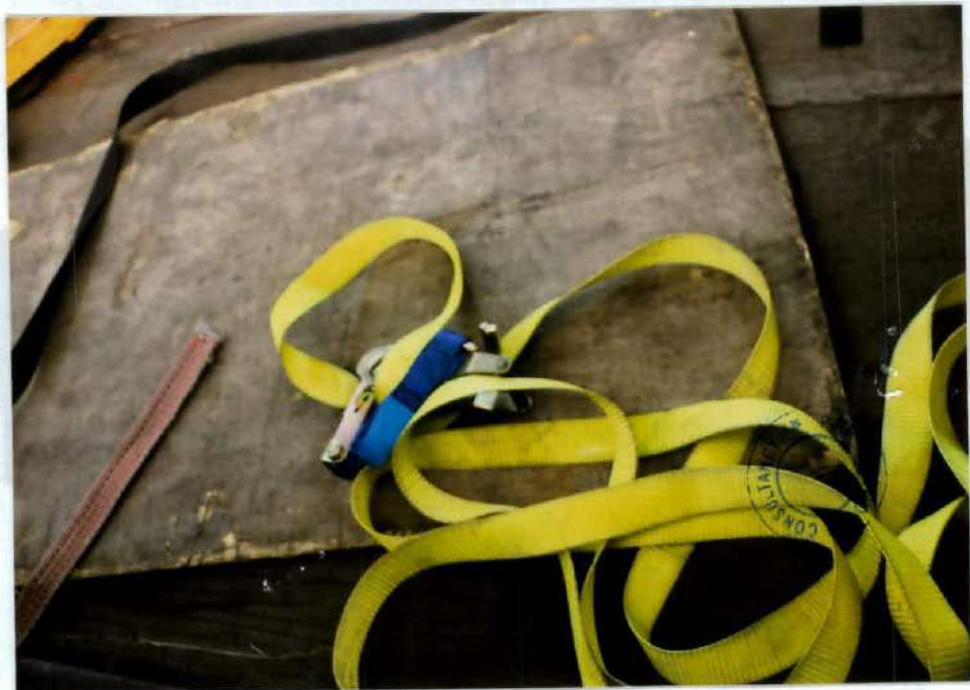
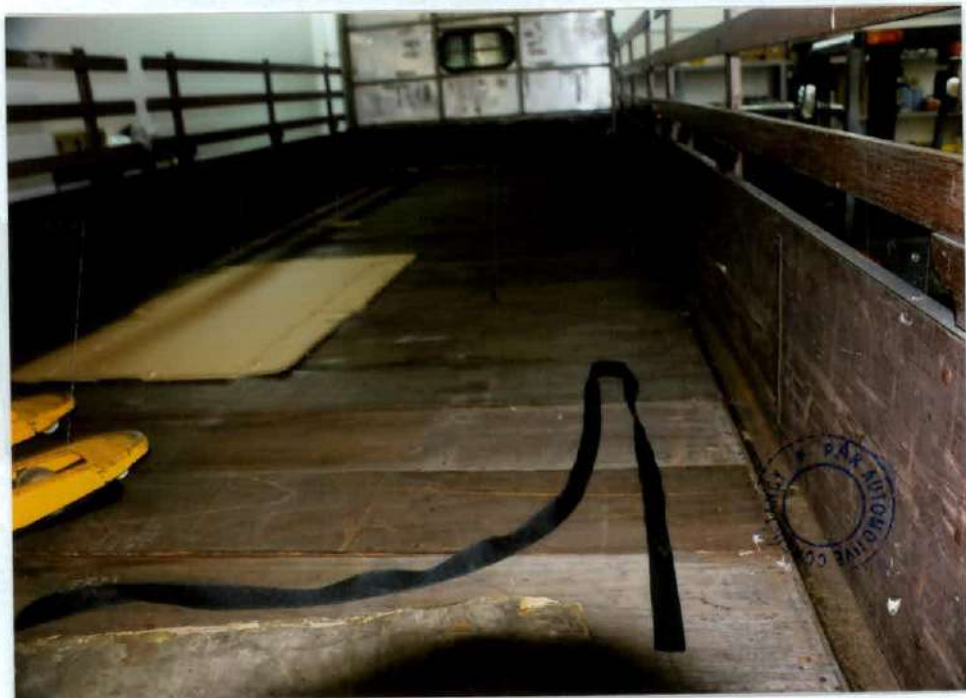

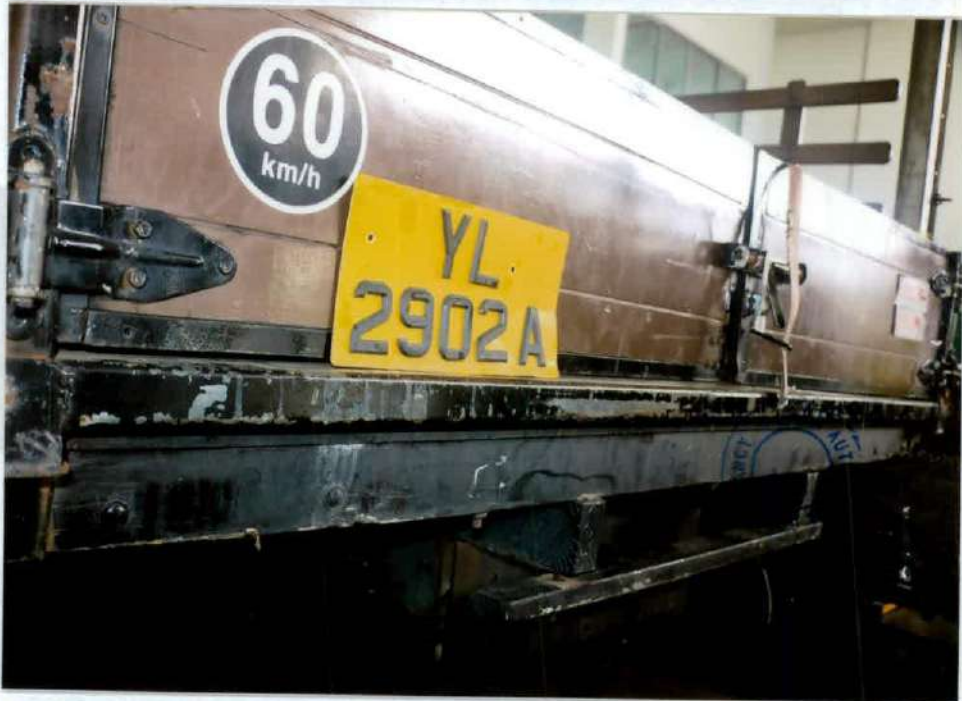



Report No: 0437-16-TCA

27 December 2016

ACCIDENT VEHICLE SURVEY REPORT

FN Container Services
24 Depot Lane #01-06A
Singapore 109767

VEHICLE INFORMATION:

<i>Vehicle Reg No.:</i>	YL2902A	<i>Odometer:</i>	490108km
<i>Make & Model:</i>	Mitsubishi FM657MSRDEC	<i>Colour:</i>	Brown
<i>Chassis number:</i>	FM657MB00427	<i>Date of accident:</i>	27/05/2016
<i>Year of Regn.:</i>	31/12/2002	<i>Date inspected:</i>	01/06/2016
<i>Repairer at:</i>	Twincar Automotive Pte Ltd 2 Kaki Bukit Ave 2 #01-17 Kaki Bukit Auto Hub Singapore 417921		

RE-INSPECTION

We had carried out re-inspection during works in progress and post repair inspection on the above vehicle. Attached in Annex B are the re-inspection photos, showing the work in progress and our re-inspection to the hidden part that were damaged.

REMARKS:

We have inspected the above-mentioned vehicle on a "Without Prejudice" basis.

























