

# AUTOPROBE CONSULTANTS

Blk 151A Serangoon North Avenue 2, #02-81 Singapore 551151  
Tel: 62699235 Fax: 62691446 E-mail: admin@autoprobe.com.sg

Our Reference: ECICS/SU/A906/16J(PRS)  
Date: 08/08/2016

M/s: ECICS Limited  
7 Temasek Boulevard  
#10-03, Suntec Tower One  
Singapore 038987

## AUTOMOBILE INSPECTION REPORT

### 1. SURVEY TYPE: PRE-REPAIR SURVEY

Vehicle Inspected:	YL2902A	Policy / Claim No.:	DMPC1600117H/001/NA
Insured Vehicle:	SGG3241G	Policy Excess:	Not Applicable
Assigned by:	Miss Nurul'Ain	Assignment Date:	01/06/2016
Date of Accident:	27/05/2016	Date of Inspection:	02/06/2016, 06/06/2016 & 07/06/2016
Survey held at:	Twincar Automotive Pte Ltd		

### 2. VEHICLE PARTICULARS:

Make & Model:	Mitsubishi FM657	General Condition:	Poor
Registration Date:	31/12/2002 (COE until 30/11/2022)	Colour:	Brown (Deck)
CC / Transmission:	7545 / Manual	Odometer (km):	490108
Chassis No.:	FM657MB00427	Steering:	In Order
Engine No.:	Hidden	Brakes:	In Order

### 3. TYRE CONDITION:

	Size	Make	Thread Depth (%)
Front Right:	10.00-20	Bridgestone	50
Front Left:	10.00-20	Bridgestone	50
Rear Right:	10.00-20	Bridgestone	50
Rear Left:	10.00-20	Bridgestone	50

### 4. DESCRIPTION OF DAMAGES:

The vehicle sustained damages at the rear portion.

### 5. ADJUSTMENTS (Details Overleaf):

Original Estimate: Not Available

\* Despite our request, the repairer did not provide us with the repair estimate.

In total, 3 inspections were conducted: Pre-Repair, Upon Dismantle & Post Repair.

Inspected by:

Joe Teo  
Motor Assessor

# AUTOPROBE CONSULTANTS



Photograph 1 of 45



Photograph 2 of 45



Photograph 3 of 45



Photograph 4 of 45

# AUTOPROBE CONSULTANTS



Photograph 6 of 45



Photograph 5 of 45



Photograph 8 of 45



Photograph 7 of 45



# AUTOPROBE CONSULTANTS



Photograph 10 of 45



Photograph 9 of 45



Photograph 12 of 45



Photograph 11 of 45

# AUTOPROBE CONSULTANTS



Photograph 14 of 45



Photograph 13 of 45



Photograph 16 of 45



Photograph 15 of 45



# AUTOPROBE CONSULTANTS

Photograph 18 of 45



Photograph 17 of 45

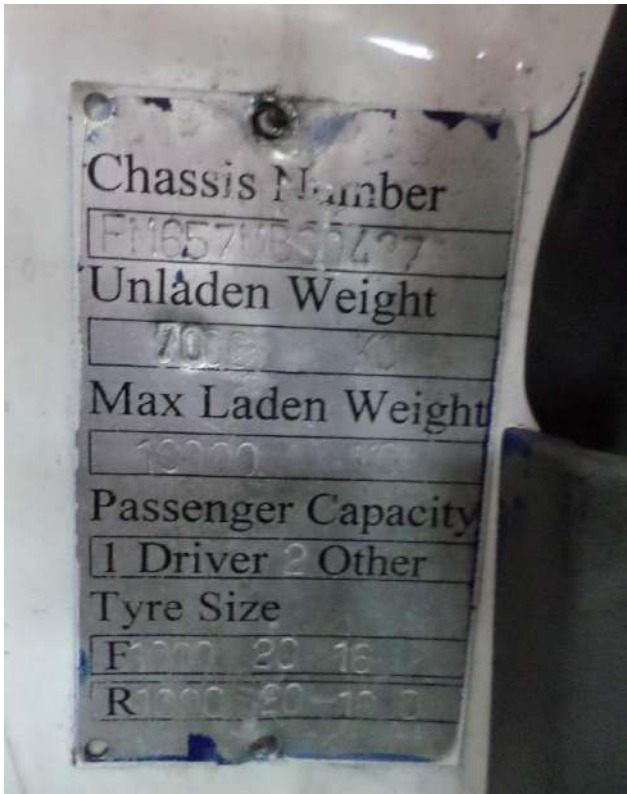

Photograph 20 of 45



Photograph 19 of 45



# AUTOPROBE CONSULTANTS

Photograph 22 of 45



Photograph 21 of 45



Photograph 24 of 45



Photograph 23 of 45





# AUTOPROBE CONSULTANTS



Photograph 26 of 45



Photograph 25 of 45



Photograph 28 of 45



Photograph 27 of 45



# AUTOPROBE CONSULTANTS

Photograph 30 of 45



Photograph 29 of 45



Photograph 32 of 45



Photograph 31 of 45



# AUTOPROBE CONSULTANTS



Photograph 34 of 45



Photograph 33 of 45



Photograph 36 of 45



Photograph 35 of 45



# AUTOPROBE CONSULTANTS



Photograph 38 of 45



Photograph 37 of 45



Photograph 40 of 45



Photograph 39 of 45

# AUTOPROBE CONSULTANTS

Photograph 42 of 45



Photograph 41 of 45



Photograph 44 of 45



Photograph 43 of 45





# AUTOPROBE CONSULTANTS



Photograph 45 of 45