

C L APPRAISER PTE LTD

24 Penshurst Place, Singapore 556440
Email: clappraiser@yahoo.com Hp: 9068 8689 Fax: 6452 9783
Reg No: 201000228E

INVOICE

Muhammad Ridhuan Tan @ Tan Ming Kun
C/o: GP Service Pte Ltd
284 Macpherson Road,
Singapore 348608

Invoice No. : CL/220031

Ref No. : GP/12/2102/TP

Date : 14 January 2022

DESCRIPTION	AMOUNT
OUR SERVICE FEE CHARGES:	
<ul style="list-style-type: none">SURVEY INSPECTION FOR VEHICLE NO. <u>FBS 3812 E</u>RESURVEY INSPECTIONDIGITAL PHOTOGRAPHS SERVICES (INCLUSIVE OF STORAGE AND SUBMISSION OF DIGITAL PHOTOGRAPHS)TRANSPORTATION	
GRAND TOTAL	SS 616.00

E & O. E

All cheque payment should be "Crossed" and made payable to " C L APPRAISER PTE LTD "

We shall be grateful if you could forward our payment at your early convenience.



CL Appraiser Pte Ltd



24 Peshurst Place, Singapore 556440

Email: clappraiser@yahoo.com Hp: 9068 8689 Fax: 6452 9783

Reg No: 201000228E

VEHICLE INSPECTION REPORT

To: Muhammad Ridhuan Tan @ Tan Ming Kun
C/o: GP Service Pte Ltd
284 Macpherson Road,
Singapore 348608

Date : 14 January 2022
Our ref : GP/12/2102/TP

Accident Date : 24 December 2021
Inspection Date : 27 December 2021
Repairer Name : GP Service Pte Ltd
284 Macpherson Road,
Singapore 348608

Type of Survey : Third Party

PARTICULARS OF VEHICLE

Registration No : FBS 3812 E
Make / Model : Yamaha Xmax
Chassis No : MH3SG3910MK035611
Engine No : G3H4E0043516

Year / Capacity : 2021 / 250 cc
Colour : Blue
Mileage : 21286

CONDITION OF TYRES

	Make	Size	Thread Balance	Rim
Front	Pirelli	120/70 -15	5 mm	Sport
Rear	Pirelli	140/70 -14	5 mm	Sport

GENERAL DESCRIPTION OF DAMAGE VEHICLE

The impact damages sustained on the vehicle at the time of inspection is on the o/s front and n/s portion.
(Details refer to the photographs attached)

Enclosed number of photographs: **116** copies

REMARKS

This inspection was conducted entirely on a "**WITHOUT PREJUDICE**" basis and we have not given authorization and instruction to the repairer to proceed with the repair.

RECOMMENDATIONS

We have thoroughly inspected each and every item on the estimate against the physical damage found on the vehicle and we have listed the breakdown of our finding and our recommendation.

The repairer has agreed to undertake the job at a **Lump Sum of \$6,800.00** on a contractual basis.

Under normal circumstances, the repair period would be about 8 (Eight) working days.

Vehicle Registration No.: FBS 3812 E

Our Ref No.:

GP/12/2102/TP

Qty	Description	Conditions	Repairer's Estimate	Revised Amount
-----	-------------	------------	---------------------	----------------

SPARE PARTS - LIST ITEMS

2	Side fork tube assy	Damage	\$ 1,960.00	\$ 1,960.00
1	Fork under bracket	Damage	\$ 190.00	\$ 190.00
1	Front sport rim	Damage	\$ 750.00	\$ 750.00
1	Front brake disc	Damage	\$ 180.00	\$ 180.00
1	Front rim shaft	Necessary	\$ 52.00	\$ 52.00
1	Headlamp	Damage	\$ 720.00	\$ 720.00
1	Side mirror set	Damage	\$ 120.00	\$ 120.00
1	Handle bar	Damage	\$ 135.00	\$ 135.00
1	N/s handle bar balancer	Damage	\$ 80.00	\$ 80.00
1	Hand grip (1 set)	Necessary	\$ 60.00	\$ 60.00
1	Clutch lever	Damage	\$ 52.00	\$ 52.00
1	Front centre cowling	Damage	\$ 140.00	\$ 140.00
1	Front n/s signal	Damage	\$ 95.00	\$ 95.00
1	N/s foostep panel	Damage	\$ 165.00	\$ 165.00
1	Rear taillamp set	Damage	\$ 285.00	\$ 285.00
1	N/s side panel	Damage	\$ 95.00	\$ 95.00
1	Rear n/s footrest	Damage	\$ 70.00	\$ 70.00
1	Engine cover	Damage	\$ 350.00	\$ 350.00
1	Air filter box cover	Damage	\$ 220.00	\$ 220.00
1	Main stand	Damage	\$ 145.00	\$ 145.00
1	Side stand	Damage	\$ 95.00	\$ 95.00
1	Fairing cover (1 set)	Damage	\$ 1,350.00	\$ 1,350.00
			\$ 7,309.00	\$ 7,309.00
			<i>Less 10%</i>	<i>\$ 730.90</i>
Total Cost - List Items			\$ 6,578.10	\$ 6,578.10

SPECIAL NETT ITEMS

1	Rear box	Damage	\$ 750.00	\$ 750.00
1	Rear box bracket	Damage	\$ 150.00	\$ 150.00
1	Steering cone (1 set)	Necessary	\$ 120.00	\$ 120.00
1	"XMAX" emblem	Necessary	\$ 60.00	\$ 60.00
1	Logo emblem	Necessary	\$ 45.00	\$ 45.00
Total Cost - Special Nett items			\$ 1,125.00	\$ 1,125.00

Total cost of parts
\$ 7,703.10 \$ 7,703.10

Vehicle Registration No.: FBS 3812 E

Our Ref No.:

GP/12/2102/TP

S/No	Description	Repairer's Estimate	Revised Amount
	Total cost of parts c/f	\$ 7,703.10	\$ 7,703.10

LABOUR

1	To provide towing service.	\$ 50.00	\$ 50.00
2	To check electrical system, wire harness and focus headlamp.	\$ 80.00	\$ 50.00
3	To provide labour charges, workmanship to dismantle above damaged parts ; re-align body structure and damaged consistent to the accident.	\$ 480.00	\$ 400.00
4	To check , repair and straighten body frame to the original position.	\$ 350.00	\$ 350.00

GRAND TOTAL

\$ 8,663.10	\$ 8,553.10
--------------------	--------------------

Vehicle Registration No.: FBS 3812 E

Our Ref No.:

GP/12/2102/TP

The repairer has agreed to undertake the repair under a Lump Sum Basis. We have further adjusted the amount to a **Lump Sum Repair Contract of : \$ 6,800.00**

By accepting to carry out the repairs on a contract lump sum basis, the repairer has the discretion to replace the damaged parts with used, reconditioned or new parts, or to repair it to a roadworthy condition.

Note: The revised estimate was made from a visual inspection. Should there be any discrepancy or unseen damage / item in this survey, kindly notified the company within seven (7) from the date hereof. Otherwise, the revised amount shall be deem to be vaild.

Disclaimer

The rates and assessment of damages as stated in this report is to be used solely for legal proceedings in relation to the surveyed vehicle and the accident in which the surveyed vehicle was involved in. The rates and assessment of damages must not be used in any circumstances for comparison with other vehicle and/or other accident in other legal proceedings.

C L APPRAISER PTE LTD



Cheong K.H
Automotive Appraiser

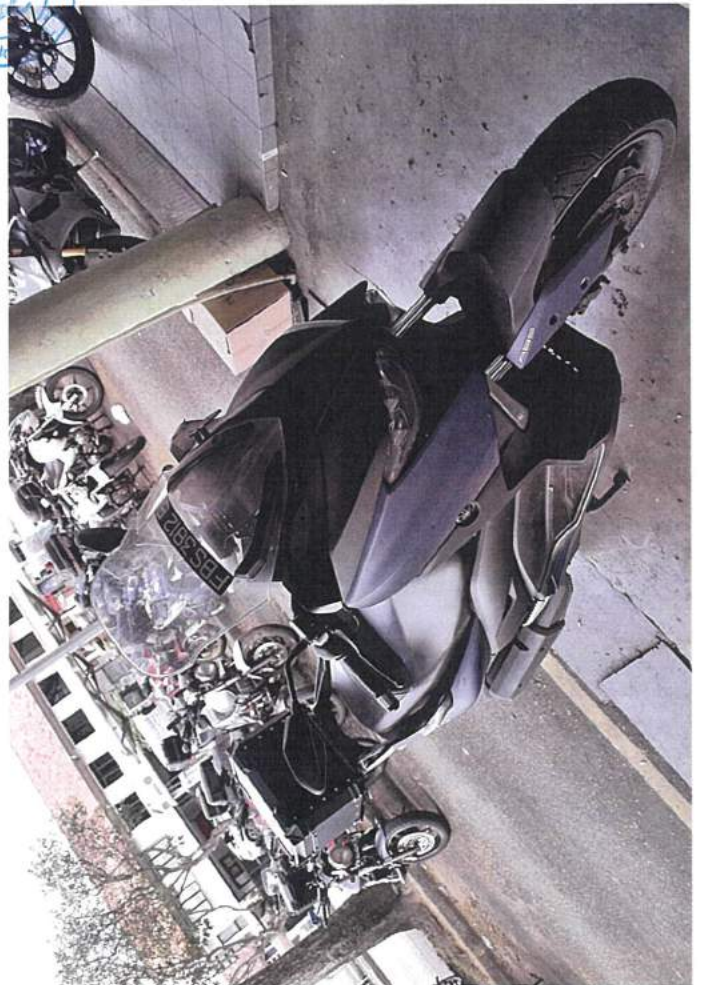

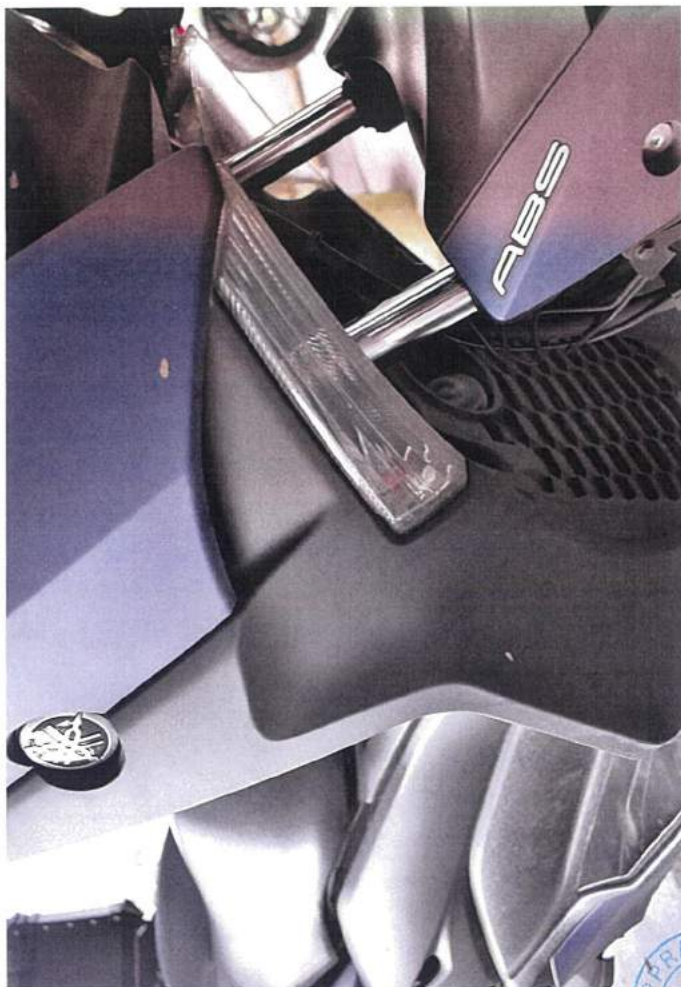

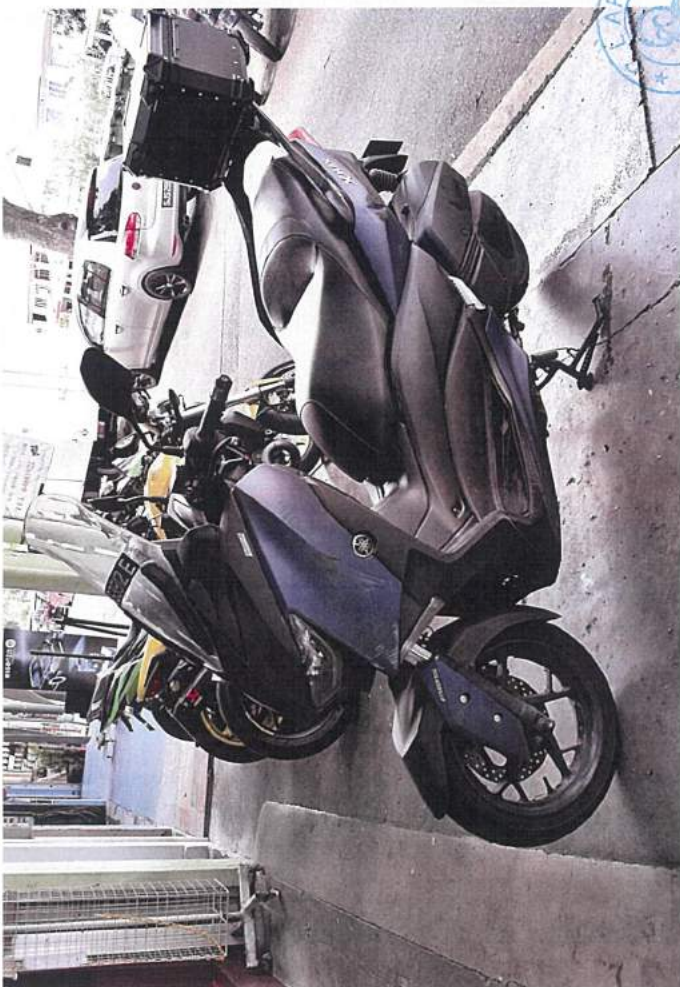
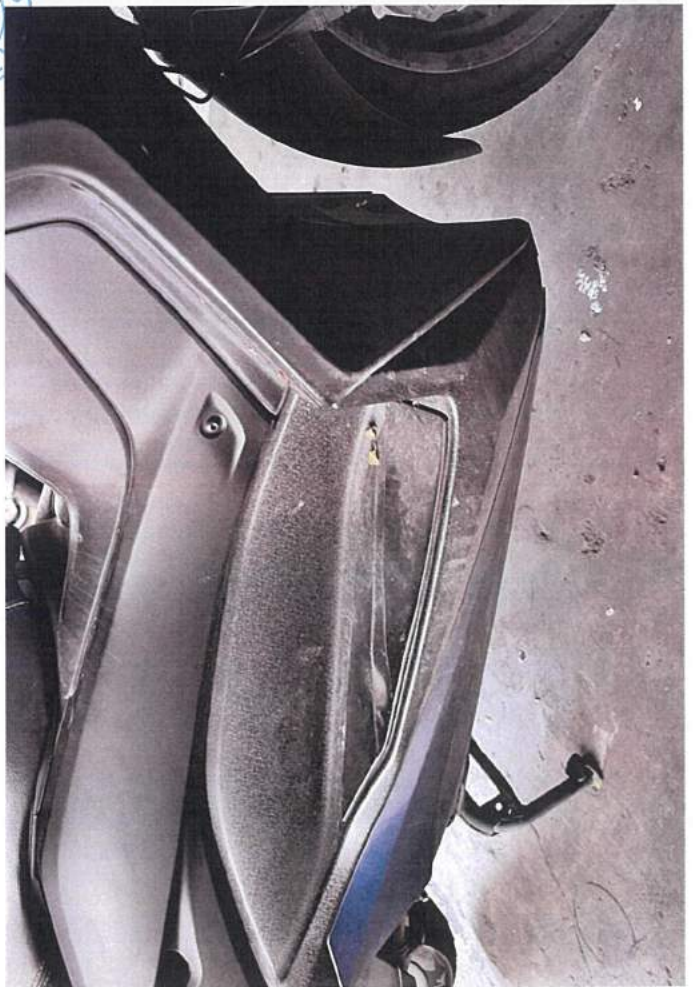
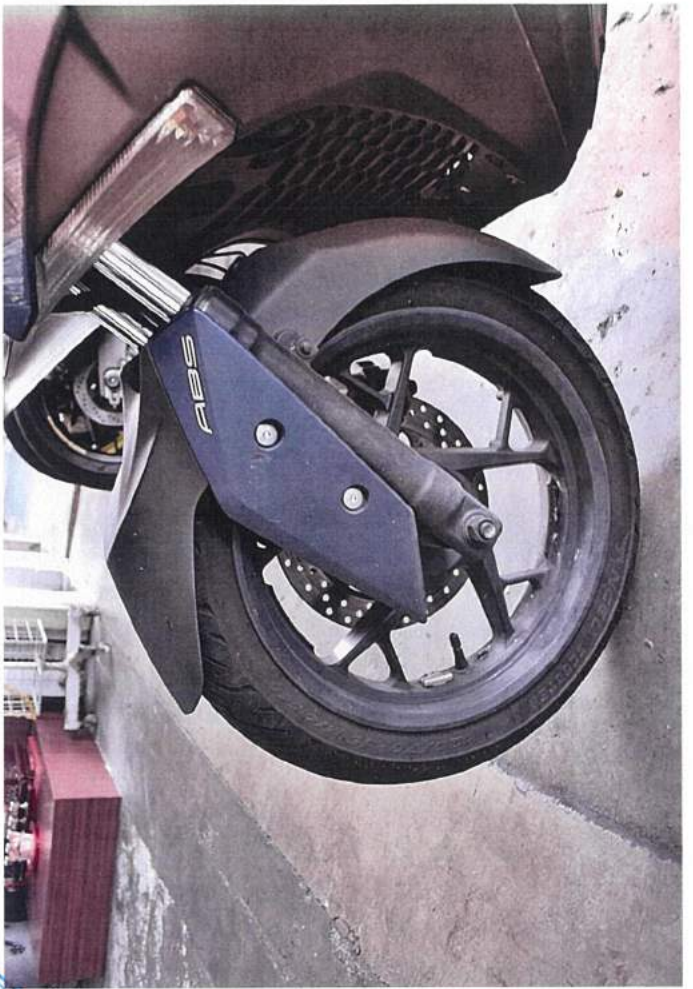

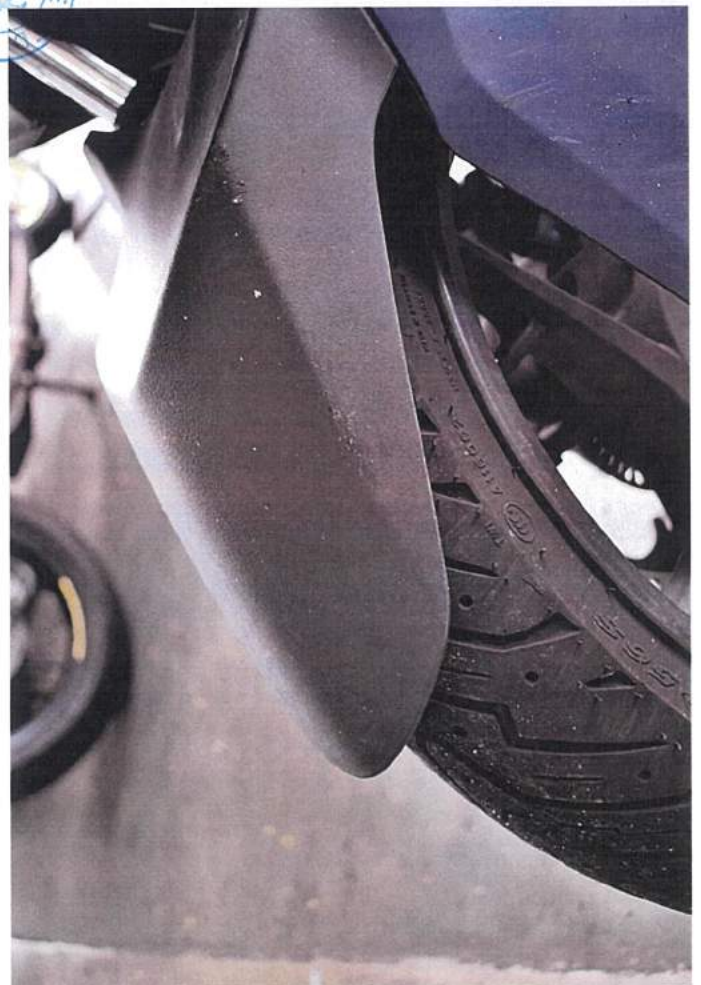
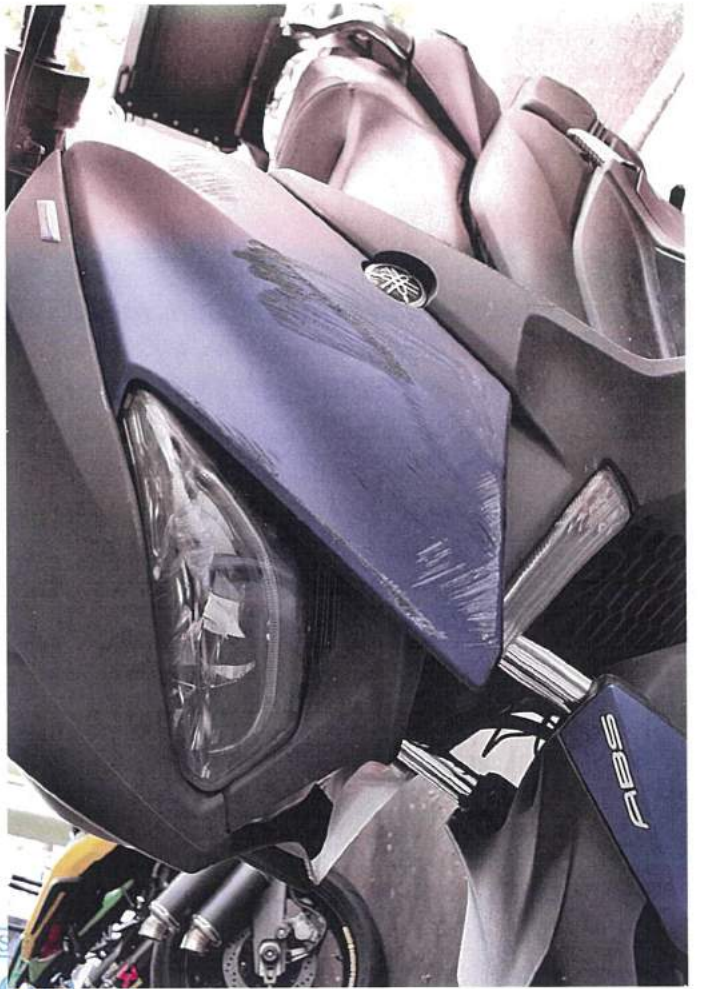

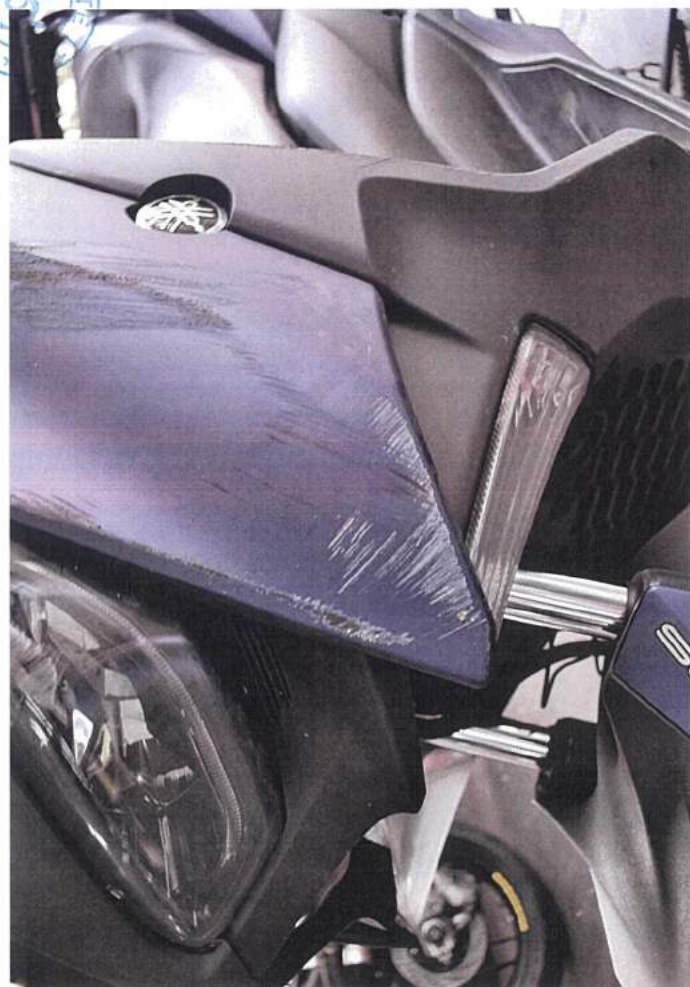

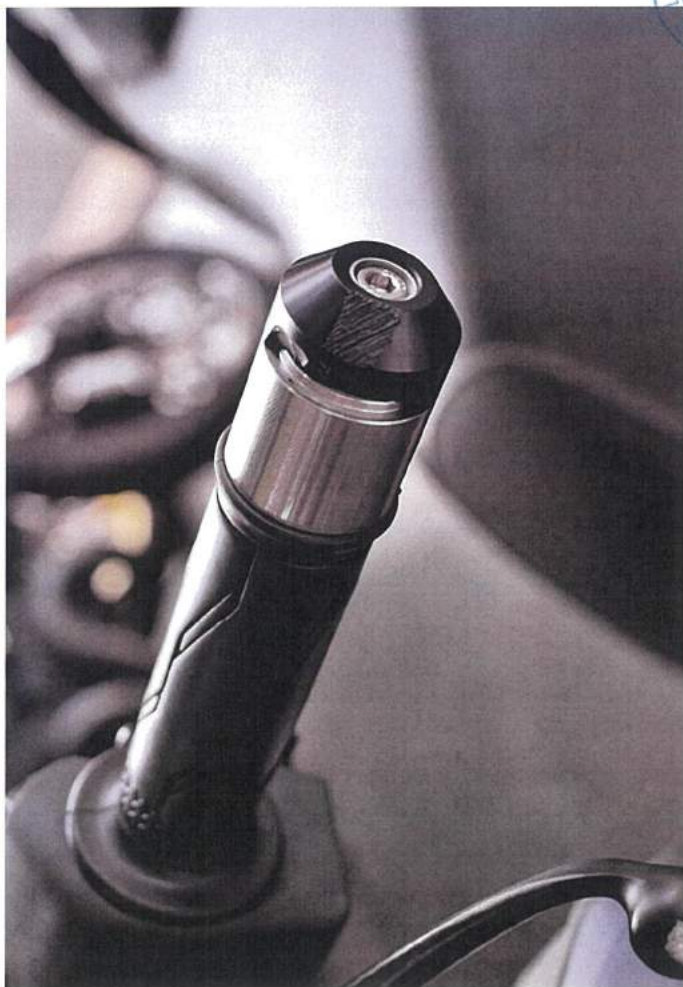

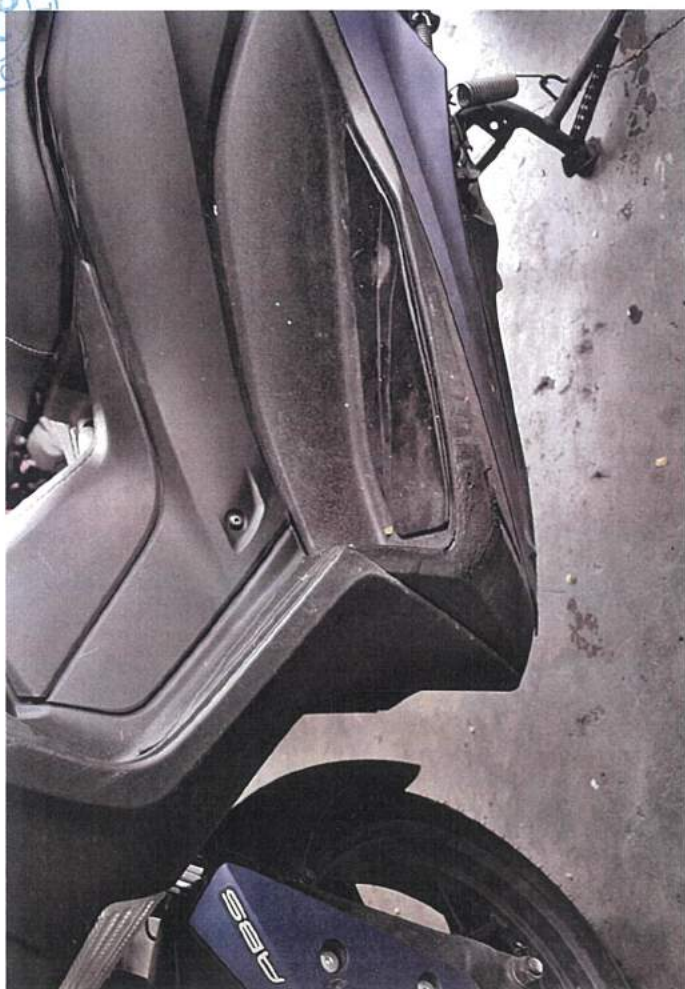
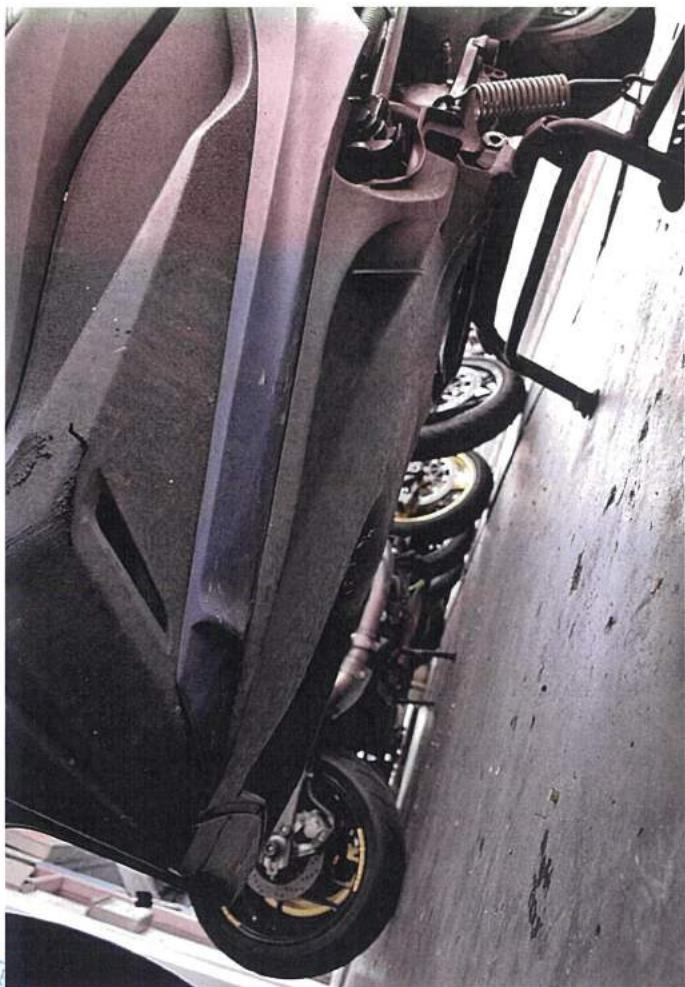

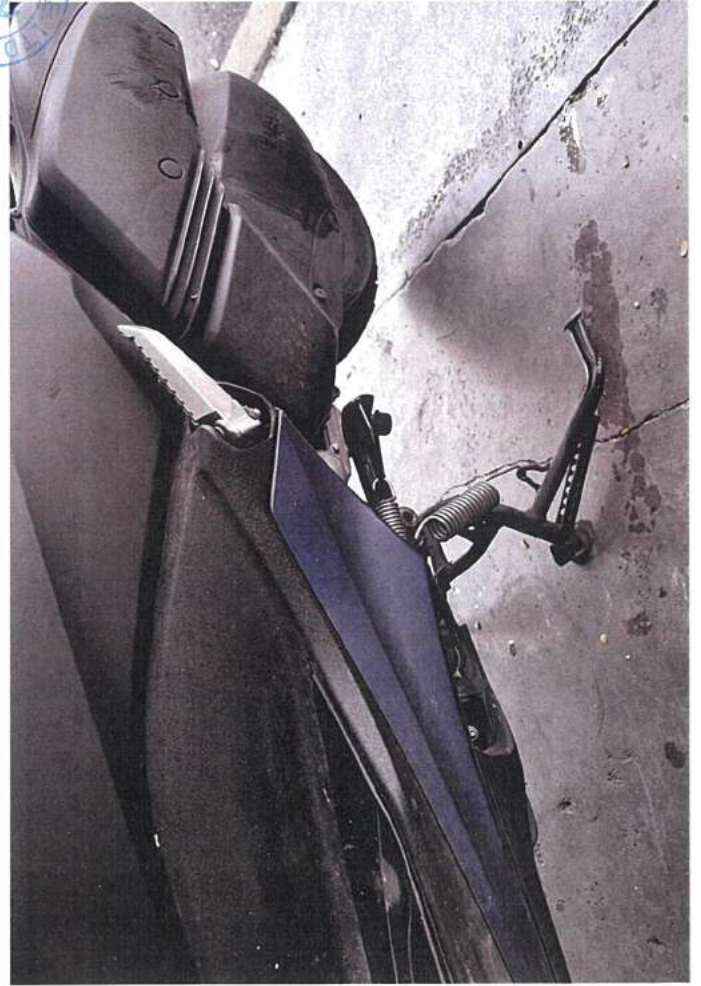
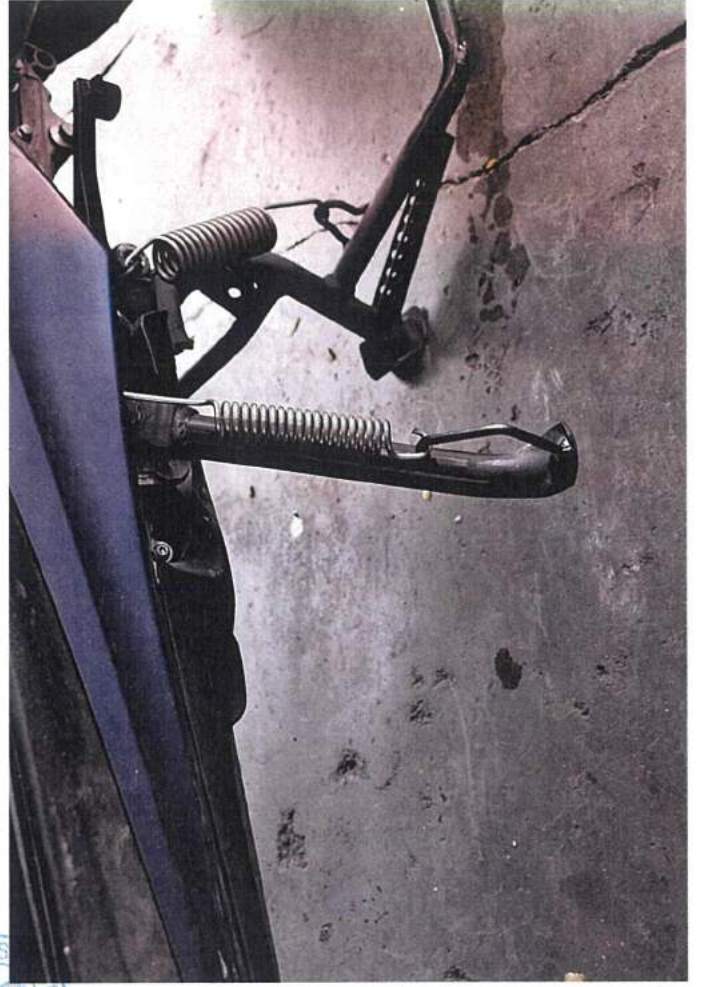

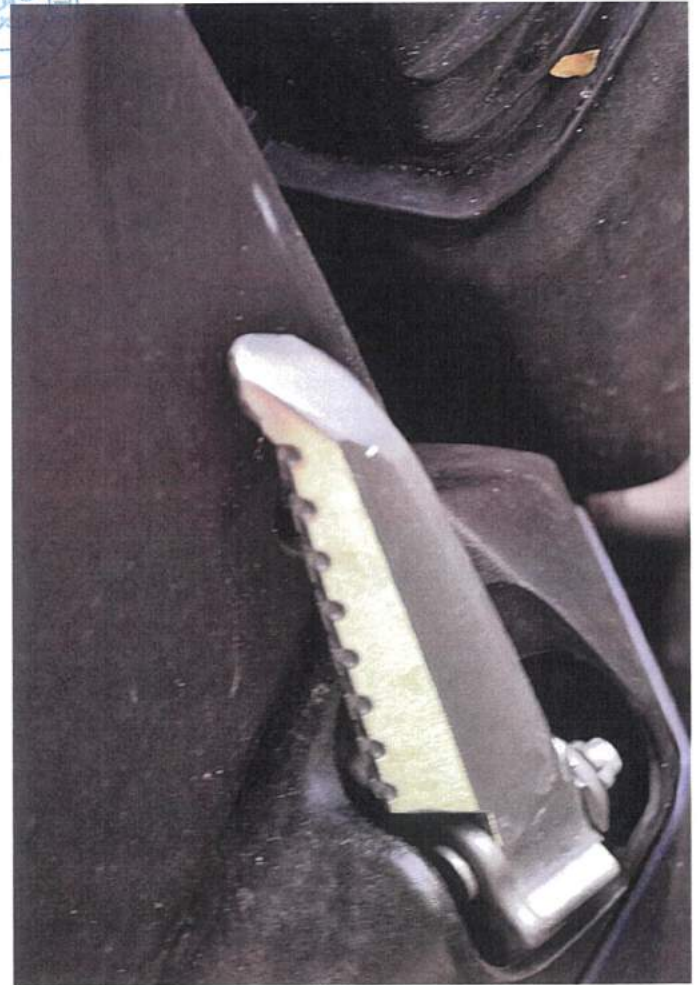



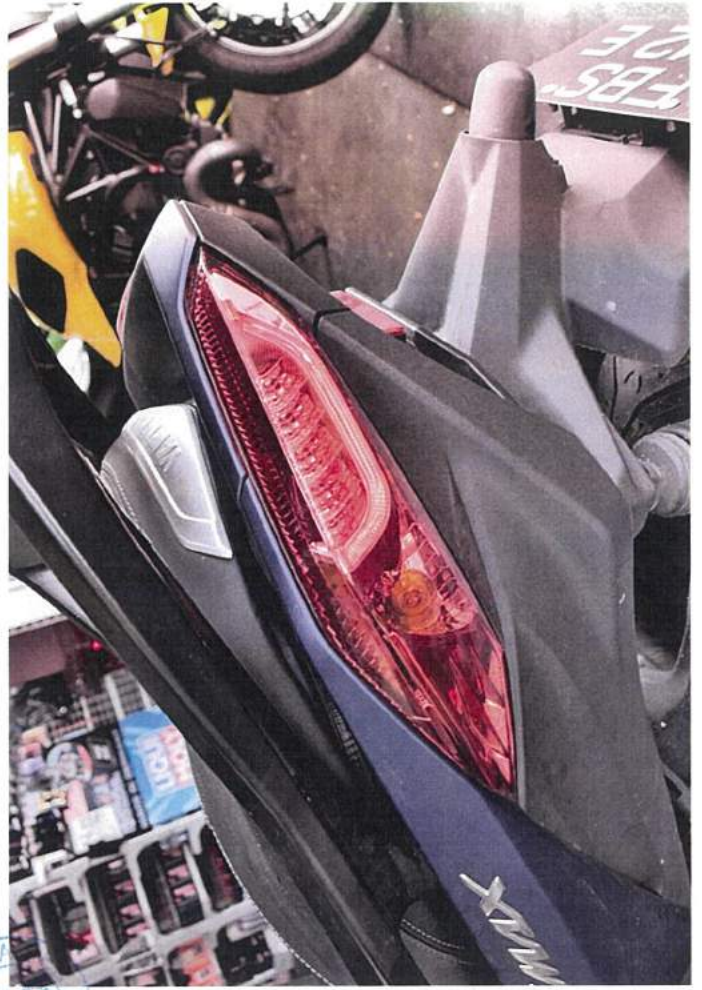

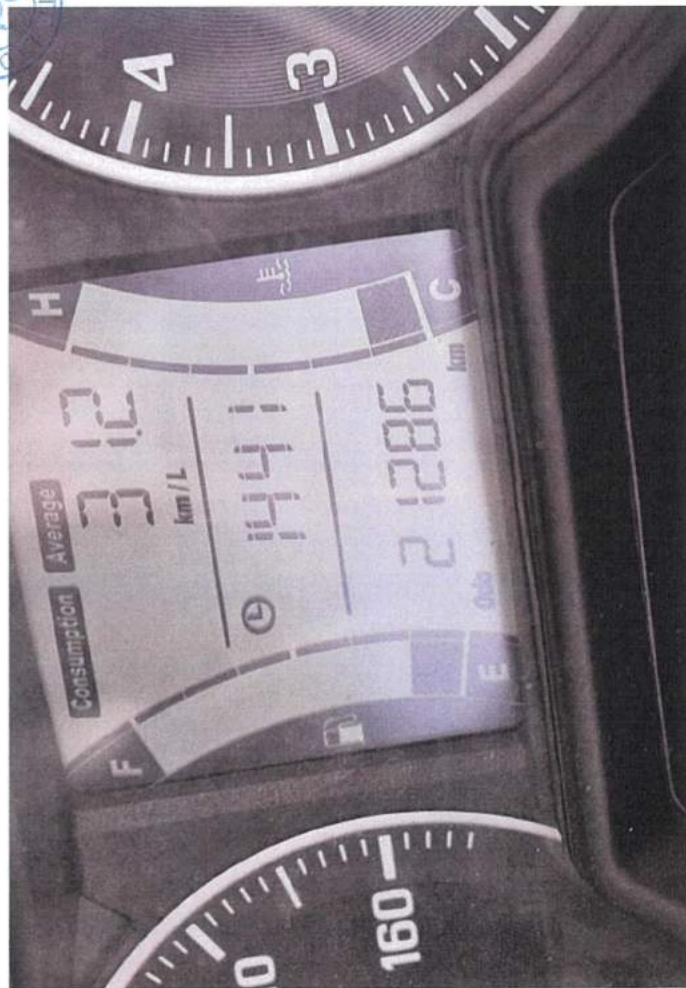
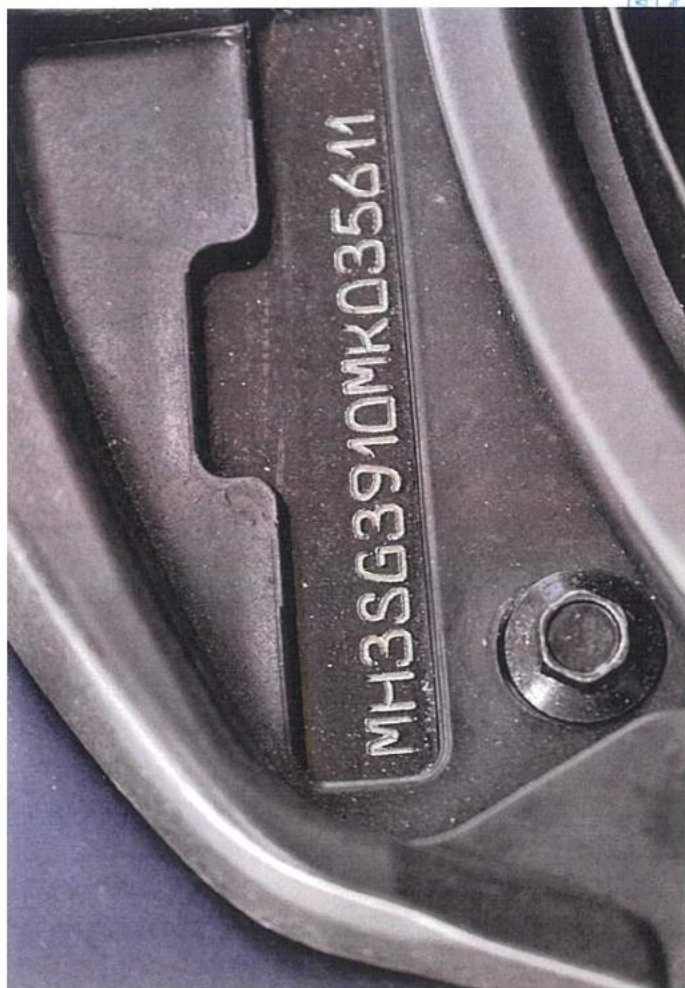

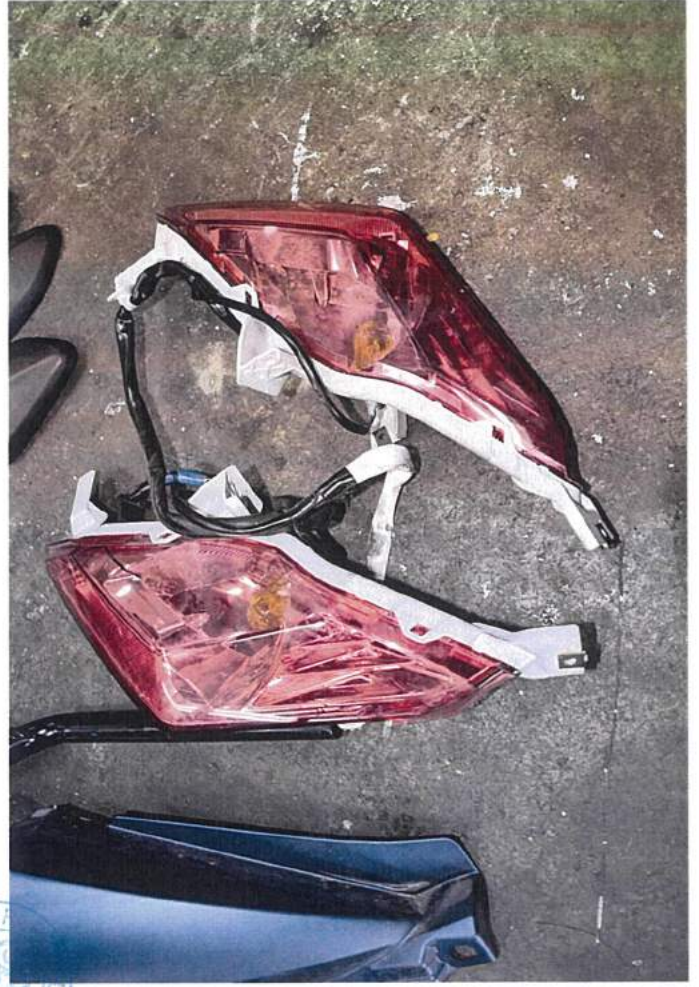

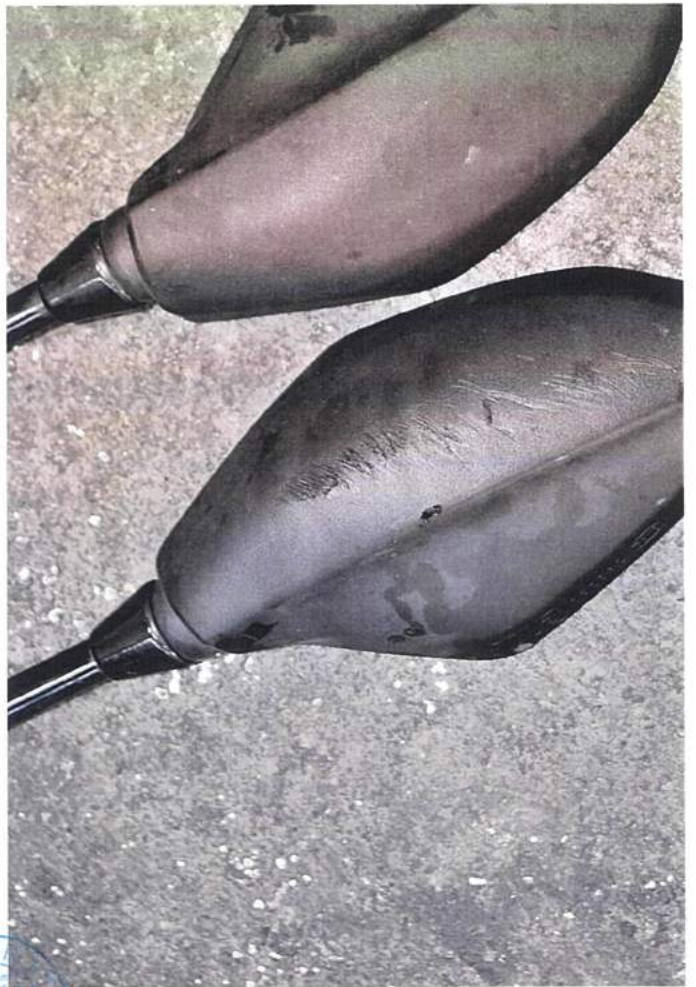







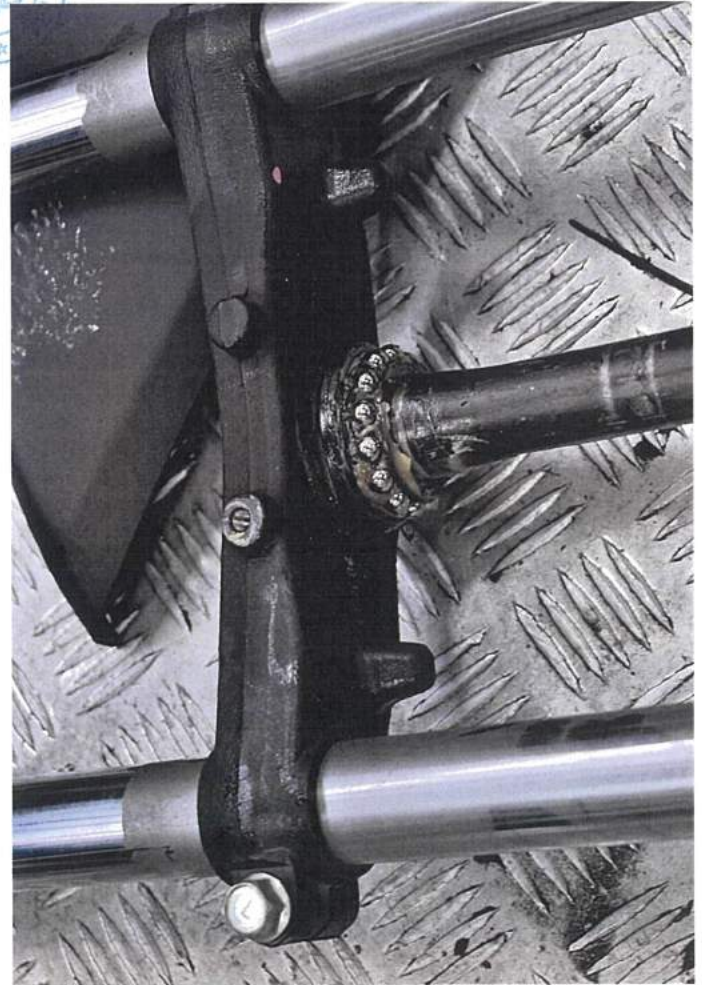

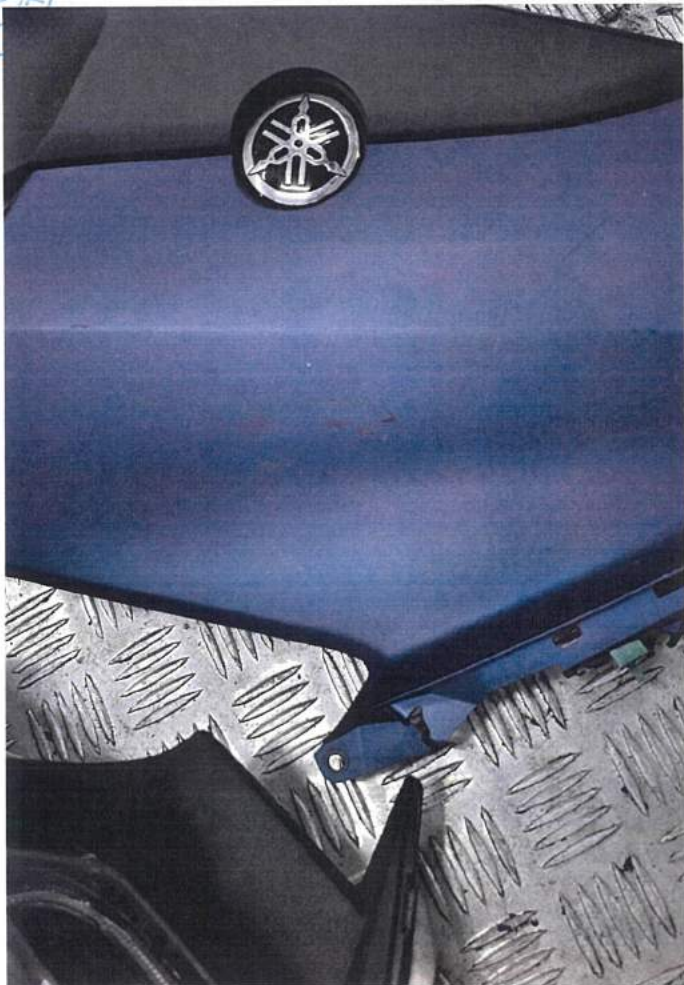



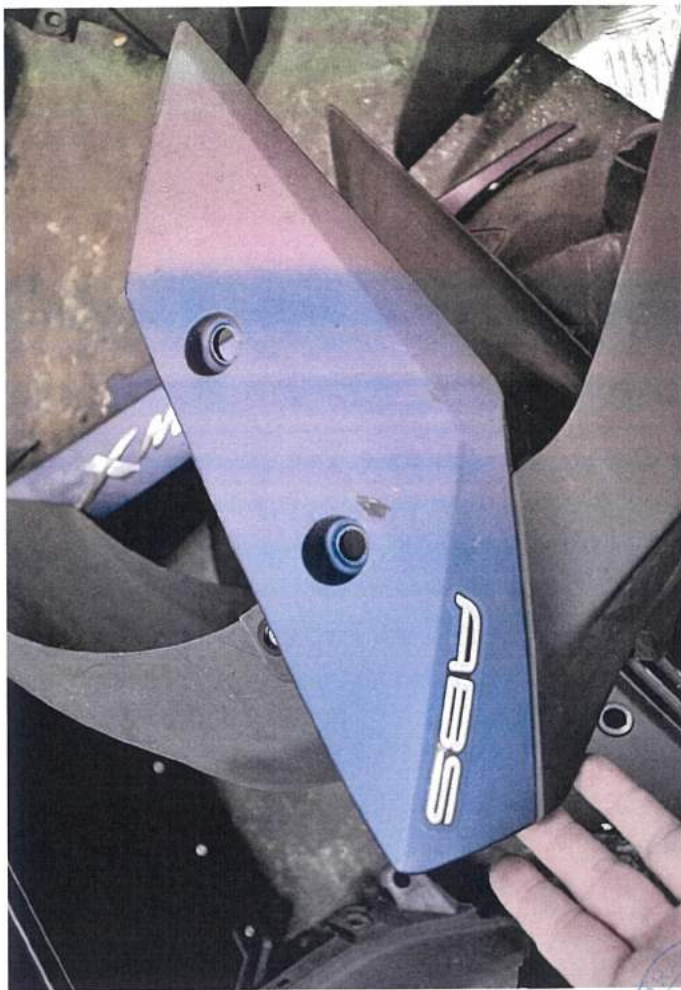



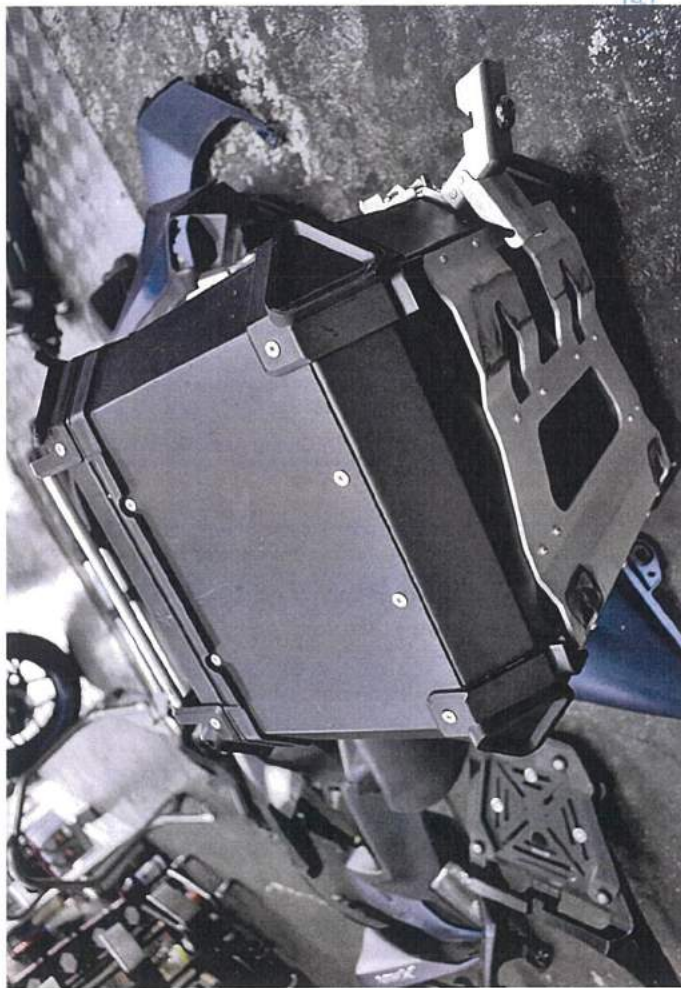



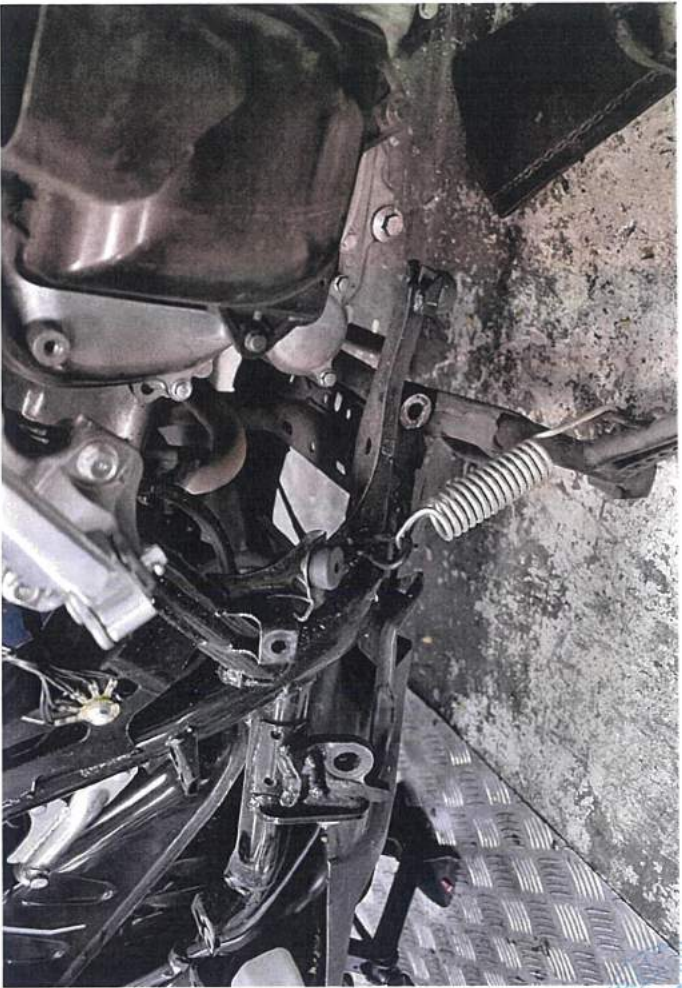
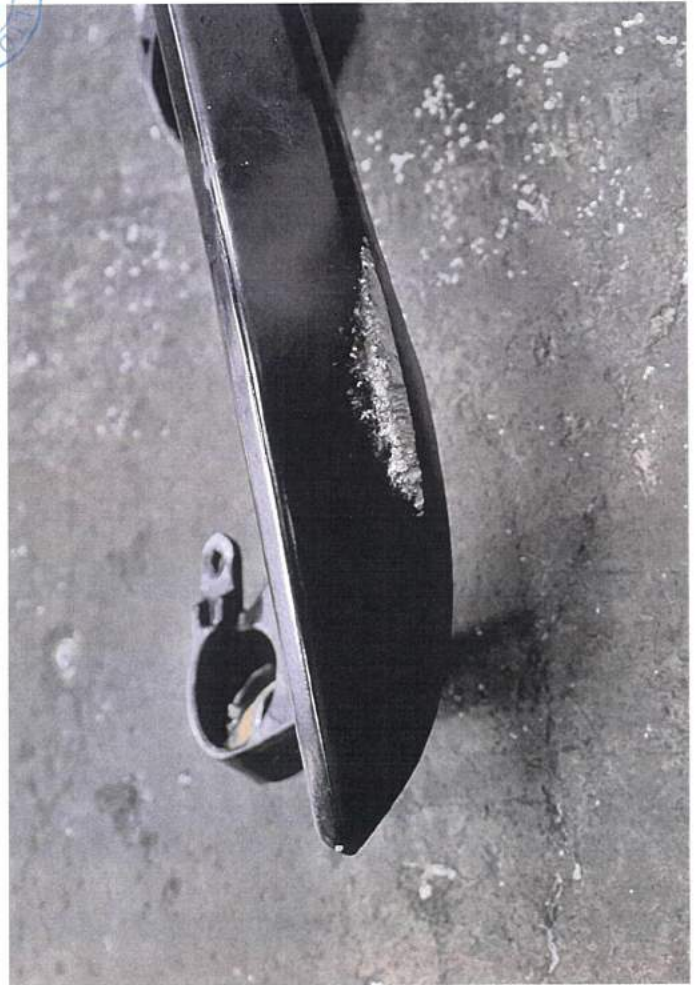
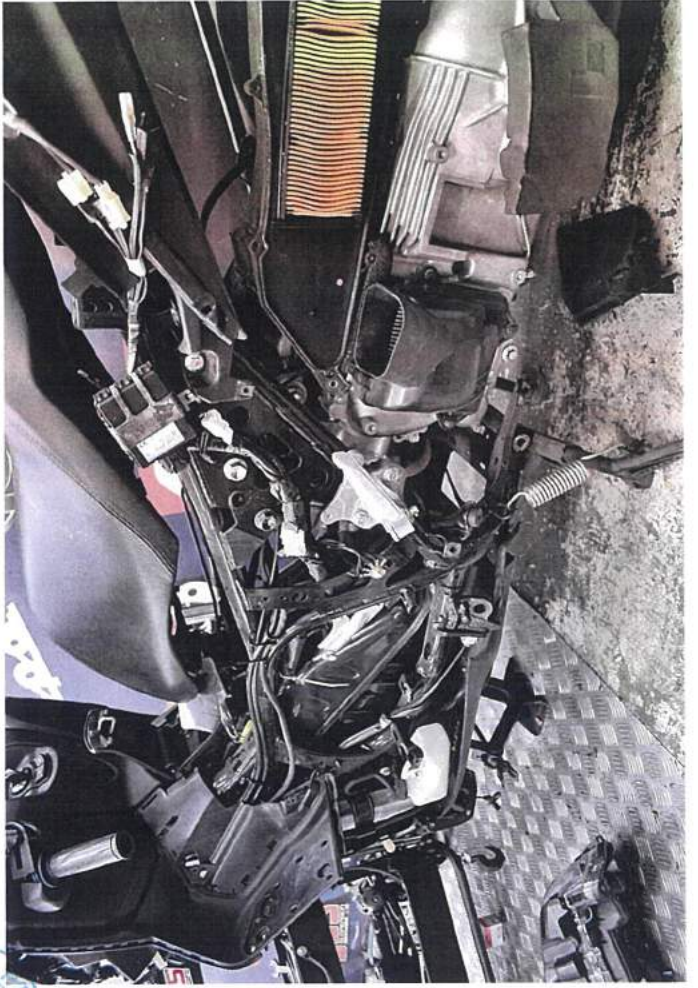

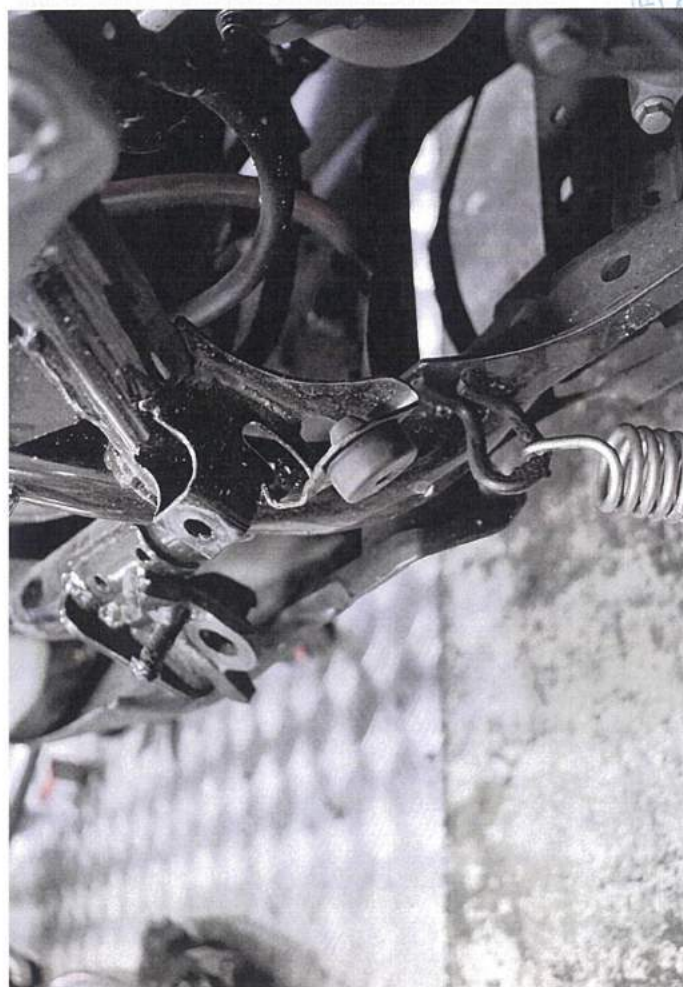
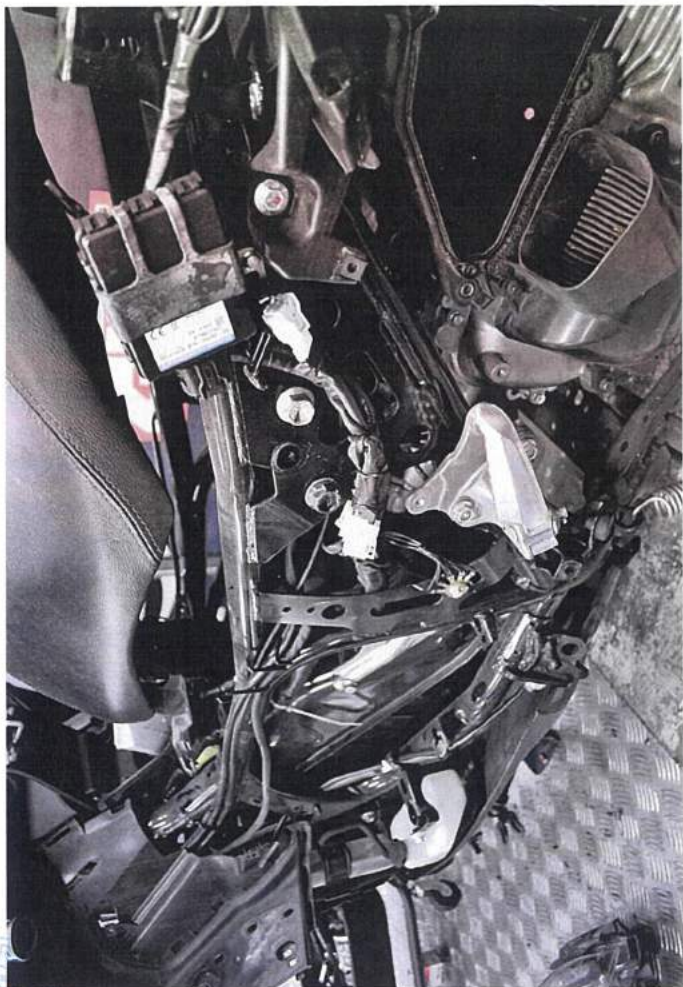









APPRAISE
E
C