

SKETCH PLAN

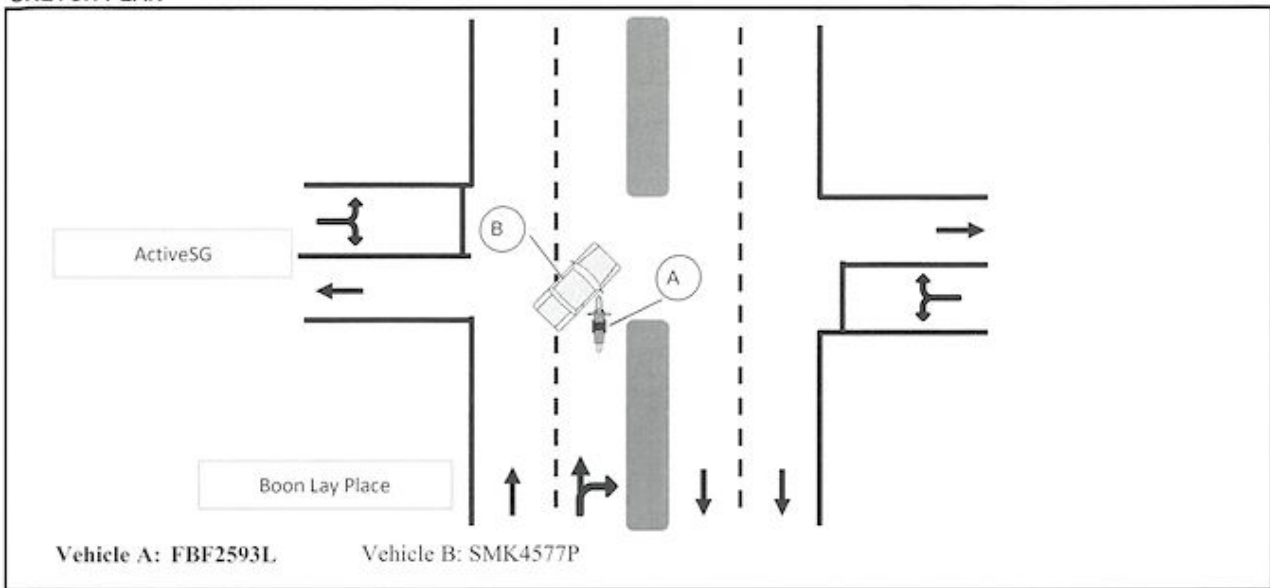

DESCRIBE CIRCUMSTANCES OF THE ACCIDENT

I was travelling along lane 1 while vehicle B was travelling along lane 2, ahead of me. Suddenly, vehicle B made a sharp right turn as vehicle B was intending to make an U-turn. Unable to avoid, the front of my vehicle A bumped into the right front door area of vehicle B.

Declaration

I/We declare the foregoing particulars are true in every respect.

 13/04/22 / 10:15
Policyholder's Signature / Date & Time

13/04/22 / 10:15
Driver's Signature (If driver is not the policyholder) / Date & Time

Alan Tang (S098825)
Customer Care Executive
Motor Service Centre

Witnessed by Reporting Centre Personnel









