

ATTENTION: Assessment Centre Services **SMO 224E0001**

Date In: 14/04/2022 11:18	Job Description	Date & Time Completed	Done by
Ref No: X1A/C7122003448/1	SAS e-filing		
Veh No: PC 44627	E-mail (w/plan date, Alt. Thru)		
DOA: 13/04/2022 08:00	i-Motor Claim Form		
OD: (TP) Reporting Only	i-Motor W/O (w/plan date, Alt. Thru, TP 4hrs)		
	i-Photo Uploaded		
TP Insurer	Assessment/Survey Report		
	Ass't Report by Fax / Hand to Owner/Wksp		

Preferred Wksp / INC Assign Wksp / QW: (Tel:	Fax:
TP Particulars:	Veh No: SMO 90265	INC () / Non-INC ()	
Owner / Driver (Tel:	
Policy No: ()	Period ()	Cover Type: ()	
Confirmed by: (Date:	Time:	
Insured/Driver Liability: ()	[Note-Est Status (WO): N: 0-20%; P: 21-79%; F: 80-100%]		
Year of Registration: ()	Warranty: YES () / NO ()		
Excess: (\$)	Loading: \$1,000 () / \$2,000 ()		

General Remarks:-

() Walk-In Customer: Customer's information strictly Confidential & Strictly NO refer of repairer.

() Total Loss Case: to e-mail Insurer URGENTLY.

Drive-In () / Towed-In (); Invoice: YES () / NO (); Towing Co ()

Remarks:- (INC hotline: 6788 6616)	Date & Time Completed	Done by
1) Apply for Transport Allowance () / Courtesy Car ()		
2) QC Check / Post Repair Inspection ()		
3) Upload Resurvey Photo [Repair Cost > \$3000] ()		

Injury:

Date/Time	Actions

Claimant's Particulars:-	Invoice Preparation Checklist		Am't (\$)	Am't (\$)
			1st Bill	Add Bill
Driver/Owner:	1) AR: Accident Reporting (\$30)			
Contact No:	2) DA: Damage Assessment (\$100); INC (\$80)			
Damaged Portion:	3) TF: Towing Fee \$40/\$45			
QC Checked by (Engr-In-Charge):	4) FT: Follow-Through Survey \$120			
Auditors' Comments:-	5) FT: Follow-Through Survey (Resurvey) \$30			
	For claiming against INC Only (wef 10 Jan 2005)			
	6) TR: Re-inspection \$75			
	7) N1: Idac DA + SMRT Survey \$160			
	8) NTUC Additional Services:-			
	• N5: Courtesy Car / Tpt Allowance \$5			
	• N6: Repair Co-ordination \$10			
	• N7: Post Repair Inspection \$25			
	• N8: DV / Collect Excess Coordination \$5			
	TP (N11): TP (Non INC) against INC \$20			
	9) N12: Blue Mobile \$10			
	Invoice dated	Fee Charged		
	Invoice dated	Fee Charged		

SINGAPORE ACCIDENT STATEMENT

IMPORTANT NOTICE

1. Please report correctly the details of the accident to speed up the claims process.
2. This Form must be completed by the Policyholder and/or the Authorised Driver.
3. Information provided must be as truthful and accurate as possible. Any wilful misrepresentation or withholding of material facts may allow insurance companies to repudiate policy liability.
4. The issue and acceptance of this Form by insurance companies is not an admission of policy liability on the part of the insurance companies.
5. **Any false reporting may be referred to the Police for investigation.**
6. This report will be forwarded by the insurers of the GIA Records Management Centre established by the General Insurance Association of Singapore (GIA) for archiving and that copies of this report will, for a fee, be made available upon application by interested parties.
7. By the lodgement of this report to the insurers, you hereby consent to the archiving of this report at the centre and to copies of the report being made available aforesaid.

ACCIDENT STATEMENT

Date of Submission	14/04/2022 11:18 (SGT)
Date of Accident	13/04/2022 08:00 (SGT)
Exact Location of Accident	Seletar Aerospace Crescent, Singapore
Additional Location Information	ROLLS-ROYCE GATE 1
Country/State of Loss	Singapore

DETAILS OF OWN VEHICLE

Vehicle Registration Number	PC4462T
INSURED/POLICYHOLDER	
Is company?	Yes
Name Of Registered Owner	AEDGE HOLDINGS PTE. LTD.
Company Reg No	2XXXXX323E
Email Address	william@aedge.com.sg
Mobile Phone No	(Phone) +65-91460806
Alternative Phone No	+65-92781311

VEHICLE PARTICULARS

Manufacturer	Yutong
Model	Zk6107h
Variant	-
Exact purpose for which vehicle was being used at time of accident	Employment
Are you claiming under your own insurance policy for repair to your vehicle?	No - Claiming third party
Vehicle Category	Bus
Transmission	Auto
CC	6690

INSURANCE COMPANY

Name of Insurance Company	China Taiping Insurance (Singapore) Pte. Ltd.
Type of Coverage	Comprehensive
Fleet Policy	No
Policy Number	DMB1SNA00006272102
Cover Note Number	-

DRIVER

Name of Driver	PANG POW
NRIC No	SXXXX366B

Date Of Birth	13/11/1959
Occupation	Outdoor
Date Of Driving Pass	14/12/1999
Driving experience	22 YEARS AND 4 MONTHS
Gender	Male
Mobile Number	(Phone) +65-92781311
Alt. Phone Number	-
Email Address	william@aedge.com.sg
Address	BLK 135 BEDOK RESERVOIR ROAD #11-1245
Address complement	-
Postcode	470135
Is the driver the policyholder?	No
If No, Relationship of the Driver with the Insured	Employee
Does Driver Own Other Vehicles?	No
Vehicle Registration Number of Other Vehicle Owned by Driver	-
Insurance Company of Other Vehicle Owned by Driver	-

GENERAL INFORMATION OF THE ACCIDENT

Type of Accident	Collision - Change/cross lane
Weather Conditions	Clear
Road Surface	Dry

OTHER INFORMATION

Was any foreign vehicle involved in the accident?	No
Number of vehicles involved in the accident	2
Was anybody injured in the Accident?	No
Was any injured conveyed to hospital by ambulance?	-
Was any other vehicle or property damaged?	Yes
Number of Passengers (Including Driver)	24
Has the driver been approached by unknown person(s) soliciting/offering accident claims assistance?	No

PASSENGER 1

Name	UNKNOWN PAX
Gender	Male

PASSENGER 2

Name	UNKNOWN PAX
Gender	Male

PASSENGER 3

Name	UNKNOWN PAX
Gender	Male

PASSENGER 4

Name	UNKNOWN PAX
Gender	Female

PASSENGER 5

Name	UNKNOWN PAX
Gender	Female

PASSENGER 6

Name	UNKNOWN PAX
Gender	Female

PASSENGER 7

Name	UNKNOWN PAX
Gender	Female

DETAILS OF POLICE ACTION

Was the accident reported to the police? No
Was notice of intended Prosecution given? No
If yes, against whom? -

CIRCUMSTANCES OF ACCIDENT

PLEASE REFER TO SKETCH PLAN

ATTACHMENT(S)

Are accident photos available for attachment? Yes
Was there any video captured by Car Camera? No
Was there any audio recorded? No

DETAILS OF OTHER VEHICLE PROPERTY 1

Vehicle Registration Number	SMW9026S
Vehicle Manufacturer	-
Vehicle Model	-
Vehicle Variant	-
Vehicle Colour	-
Vehicle Category	Private car
Name of Driver	-
Contact Number	-
Address	-
Address complement	-
Postcode	-
Insurance Company Name	NTUC Income Insurance Co-operative Ltd
Nature Of Damage	-
Details of property damaged in accident	-
No. Of Passenger (Including Driver)	-

SKETCH PLAN

IMPORTANT NOTICE

1. Please report correctly the details of the accident to speed up the claims process.
2. This Form must be completed by the Policyholder and/or the Authorised Driver.
3. Information provided must be as truthful and accurate as possible. Any wilful misrepresentation or withholding of material facts may allow insurance companies to repudiate policy liability.
4. The issue and acceptance of this Form by insurance companies is not an admission of policy liability on the part of the insurance companies.
5. Any false reporting may be referred to the Police for investigation.
6. The report will be forwarded by the Insurers of the GIA Records Management Centre established by the General Insurance Association of Singapore (GIA) for archiving and that copies of this report will for a fee be made available upon application by interested parties.
7. By the lodgment of this report to the insurers, you hereby consent to the archiving of this report at the centre and to copies of the report being made available aforesaid.
8. Consent under the Personal Data Protection Act (PDPA)

I understand, acknowledge, agree and consent that:

- (a) My insurer, my workshop and the General Insurance Association of Singapore ("GIA") may/are permitted to collect, use, disclose and/or process my personal data/personal information set out in this [form] and any other personal information provided by me or possessed by my insurer (collectively the "Personal Information") and disclose and transfer such Personal Information to all insurer(s) who have insured vehicle(s) involved in this accident (all insurer(s) who have insured vehicle(s) involved in this accident shall be collectively referred to as the "Insurers"), the Insurers' lawyers/law firms, the Monetary Authority of Singapore and any relevant government agency/authority (such as the police), for the purpose(s) of:
- (i) processing, handling and/or dealing with my claims including the settlement of the claims and any necessary investigations relating to the claims;
 - (ii) investigating the accident and/or my claims;
 - (iii) carrying out and/or dealing with my instructions or responding to any enquiries by me;
 - (iv) administering my claims (including the mailing of correspondence, statements, invoices, reports or notices to me, which could involve disclosure of certain personal data about me to bring about delivery of the same as well as on the external cover of envelopes/mail packages); and/or
 - (v) complying with applicable law in administering, processing, handling and/or dealing with my claims. (collectively the "Purposes")
- (b) all insurer(s) who have insured vehicle(s) involved in this accident and the insurers' lawyers/law firms, may/are permitted to collect, use, disclose and/or process my Personal Information for one or more of the above Purposes; and
- (c) my Personal Information may/can be disclosed by any of the insurers and/or GIA to their third party service providers or agents (including their lawyers/law firms), which may be sited outside of Singapore, for one or more of the above Purposes.
- (d) my Personal Information will also be collected and used to compile claims history for the purpose of fraud detection, investigation and management in present and all future claims.
- (e) the information so collected under (d) above may be shared / disclosed:
- (i) to all insurers and/or any other third parties that assist in evaluating, investigating, controlling or managing fraud, regulators, law enforcement and government agencies as reasonably required for the purposes stated, or
 - (ii) for complying with requirements under any regulations, laws or court orders.

Policyholder's Signature
Date & Time:



Driver's Signature
(If driver is not the policyholder)
Date & Time:

Reporting Centre Personnel's Signature
Name:
NRIC/TIN No.:

14/04/2022

SKETCH PLAN

A - PC 4466 2T

B - SMW 9026S

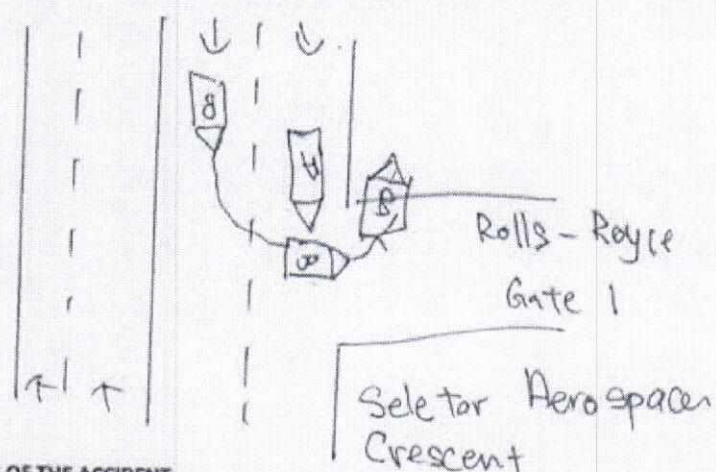

DESCRIBE CIRCUMSTANCES OF THE ACCIDENT

On 13/4/2022 around 0800hrs, I was driving my Bus PC 4466 2T along Selektor Aerospace Crescent (Rolls - Royce Gate 1). My Bus was travelling straight within my own lane, suddenly Veh B SMW 9026S on my right lane swerved in to my lane and make a right turn as such Veh B collided into my Bus.

DECLARATION

I/We declare the foregoing particulars are true in every respect.

Policyholder's Signature
Date & Time:



Driver's Signature
(If driver is not the policyholder)
Date & Time:

Reporting Centre Personnel's Signature
Name: 14/04/2022
NRIC/TIN No.:

Road surface: Dry / Wet

Weather condition: Clear / Raining

Speed: _____

Usage of veh during of accident: _____

Does driver own a vehicle: yes / no

if yes, veh number plate: _____

veh insurance co: _____

Driver IC: _____

Driver Name: _____

Driver Pass date: _____

Driver Birth date: _____

Relationship with Insured: Employee & Employer

Witness (if any): yes / no

Witness name: _____

Witness hp: _____

Witness email (if any): _____

Witness add: _____

Witness IC no: _____

Third party veh number: SMW 9026S

Name of third party driver: _____

IC of third party driver: _____

HP of third party driver: _____

Address of third party driver: _____

Insured/Co name of third party vehicle: _____

Contact number of insured/Co: _____

Insurance co of third party vehicle: NTUC

Police report (if any): yes / no

Police report reported at which police station: _____

Any intended prosecution given: yes / no

if yes, against whom: veh A / veh B driver

Action taken: claiming third party / claiming own damage / reporting only

No of Pax: 24

10 Male

13 Female

Connect3 client vehicle no: PCA4627

Owner contact no: 9146 0866

Email Address: William@Aedge.com.sg

Date of accident: 13/04/2021

Location of accident: Seletar Aerospace Crescent (Rolls-Royce Gate 1)

Time of accident: 0800hrs

Any injury: yes / no (if yes, must have police report)



中国太平
CHINA TAIPING

中国太平保险(新加坡)有限公司
CHINA TAIPING INSURANCE (SINGAPORE) PTE. LTD.

Motor Bus

MZ601

R SN

BR0120A

Cov. Type: C

CERTIFICATE OF INSURANCE
Motor Vehicles (Third-Party Risks and Compensation) Act (Chapter 189)
Motor Vehicles (Third-Party Risks and Compensation) Rules, 1960
Road Transport Act, 1987 (Malaysia)
Motor Vehicles (Third-Party Risks) Rules, 1959 (Malaysia)

CERTIFICATE No.

DMB1SNA00006272102

Engine No.: ISB67E525022139246

Cha. No.: LZYTBD63F1014151

1. Index Mark and Registration
Number of Vehicle

PC4462T

AUTOSAFE
=====

2. Name of Policy Holder

AEDGE HOLDINGS PTE LTD

3. Effective date of the Commencement of
Insurance for the purposes of the Regulations,
Ordinance or Enactment

01/06/2021
(00:00:00)

Excess Sect. I. S\$3,000.00

Excess Sect. II S\$3,000.00

EX ON WINDSCREEN. S\$500.00

4. Date of Expiry of Insurance

31/05/2022

5. Persons or Classes of Persons entitled to drive*

Any person provided he is in the Policyholder's employ and is driving on their order or with their permission or any person driving with policyholder's permission.
Provided that the person driving is permitted in accordance with the licensing or other laws or regulations to drive the Motor Vehicle or has been so permitted and is not disqualified by order of a Court of Law or by reason of any enactment or regulation in that behalf from driving the Motor Vehicle.

6. Limitations as to use:

Use only for the carriage of passengers or goods in connection with the Policyholder's business as specified in the Schedule.

The Policy does not cover

(1) Use for racing, pace-making, reliability trial or speed-testing.

(2) Use whilst drawing a trailer, except the towing (other than for reward) of any one disabled mechanically propelled vehicle.

HIRE PURCHASE CO.: DBS BANK LTD AS HP OWNER

* Limitations rendered inoperative by Section 8 of the Motor Vehicles (Third-Party Risks and Compensation) Act (Chapter 189) and Section 95 of the Road Transport Act 1987 (Malaysia), are not to be included under these headings.

I/We hereby Certify that the policy to which this Certificate relates is issued in accordance with the provisions of the Motor Vehicles (Third-Party Risks and Compensation) Act (Chapter 189) and Part IV of the Road Transport Act, 1987 (Malaysia).

Please see reverse

For CHINA TAIPING INSURANCE (SINGAPORE) PTE. LTD.

Issued By: Gan Li Jia Jesca
Authorised Officer

Authorised Signatory

China Taiping Insurance (Singapore) Pte. Ltd. (Co. Reg. No. 200208384E)
3 Anson Road #16-00 Springleaf Tower Singapore 079909

6389 6111

6222 1033

www.sg.cntaiping.com

Annex A

Transaction ref 20210529114135413649

The owner and vehicle particulars for Vehicle No. PC4462T as at 29 May 2021 are as follows:

- | | |
|--|---|
| 1. Name | : AEDGE HOLDINGS PTE. LTD. |
| 2. Identification No. Type | : Company |
| 3. Identification No. | : 200509323E |
| 4. Country/Region | : - |
| 5. Vehicle No. | : PC4462T |
| 6. Previous Vehicle No. | : - |
| 7. Effective Date of Ownership | : 08 Jan 2016 |
| 8. Original Registration Date | : 08 Jan 2016 |
| 9. First Registration Date | : 08 Jan 2016 |
| 10. Vehicle Type | : Z20 - Private Hire (Chauffeur)
Bus/Coach/Minibus |
| 11. Vehicle Scheme | : Public Service Vehicle (Others) |
| 12. Attachment 1 | : Air-Conditioned |
| 13. Attachment 2 | : - |
| 14. Attachment 3 | : - |
| 15. Vehicle Make Description | : YUTONG |
| 16. Vehicle Model | : ZK6107H A |
| 17. Year of Manufacture | : 2015 |
| 18. Primary Colour | : Multicolor |
| 19. Secondary Colour | : - |
| 20. Passenger Capacity | : 65 |
| 21. Chassis/Trailer Chassis No. | : LZYTBT63F1014151 |
| 22. Propellant | : Diesel |
| 23. Engine No./Motor No. | : ISB67E525022139246 |
| 24. Engine Capacity(cc)/Power Rating(kW) | : 6,690.0 |
| 25. Maximum Power Output(kW/bhp) | : - / - |
| 26. Unladen Weight(kg) | : 11120 |

Annex A

Transaction ref 20210529114135413649

The owner and vehicle particulars for Vehicle No. PC4462T as at 29 May 2021 are as follows:

27. Maximum Laden Weight(kg)	: 16500
28. Open Market Value	: \$126,836.00
29. PARF Eligibility	: No
30. PARF Eligibility Expiry Date	: -
31. Minimum PARF Benefit	: -
32. No. of Transfers	: 0
33. IU Label No.	: 2050105335
34. COE No.	: 2015120105000213R
35. COE Expiry Date	: 07 Jan 2026
36. COE Category	: C - Goods Vehicle & Bus
37. Quota Premium/Prevailing Quota Premium	: \$43,809.00
38. Actual Quota Premium/PQP Paid	: \$43,809.00
39. Actual ARF Paid	: \$6,342.00
40. CO2 Emission(g/km)	: -
41. CO Emission(g/km)	: -
42. HC Emission(g/km)	: -
43. NOx Emission(g/km)	: -
44. PM Emission(mg/km)	: -
45. Actual CEVS/VES Rebate Utilised	: -
46. CEVS/VES/CVES Surcharge Paid	: -
47. Actual Green Vehicle Rebate Utilised	: -
48. Actual EV Rebate Utilised	: -
49. CVES Incentive Eligible	: -
50. Total CVES Incentive Disbursed	: -
51. Vehicle Lifespan Expiry Date	: 07 Jan 2036
52. Road Tax Amount	: \$0.00
53. Road Tax Start Date	: 08 Jan 2021
54. Road Tax End Date	: 07 Jan 2022
55. Remarks	: -