

# SINGAPORE ACCIDENT STATEMENT

## IMPORTANT NOTICE

1. Please report correctly the details of the accident to speed up the claims process.
2. This Form must be completed by the Policyholder and/or the Authorised Driver
3. Information provided must be as truthful and accurate as possible. Any wilful misrepresentation or withholding of material facts may allow insurance companies to repudiate policy liability.
4. The issue and acceptance of this Form by insurance companies is not an admission of policy liability on the part of the insurance companies.
5. **Any false reporting may be referred to the Police for investigation.**
6. This report will be forwarded by the insurers of the GIA Records Management Centre established by the General Insurance Association of Singapore (GIA) for archiving and that copies of this report will, for a fee, be made available upon application by interested parties.
7. By the lodgement of this report to the insurers, you hereby consent to the archiving of this report at the centre and to copies of the report being made available aforesaid.

## ACCIDENT STATEMENT

Date of Submission ..... 11/04/2022 17:12 (SGT)  
Date of Accident ..... 11/04/2022 15:42 (SGT)  
Exact Location of Accident ..... Singapore  
Additional Location Information ..... RAEBURN PARK ROAD  
Country/State of Loss ..... Singapore

## DETAILS OF OWN VEHICLE

Vehicle Registration Number ..... GBK3359P

### INSURED/POLICYHOLDER

Is company? ..... Yes  
Name Of Registered Owner ..... METAQUIP TC INDUSTRIAL PTE LTD  
Company Reg No ..... A199305621Z  
Email Address ..... jonathan\_goh@tanchong.com  
Mobile Phone No ..... (Phone) +65-92772227  
Alternative Phone No ..... (Home) +65-92772227

### VEHICLE PARTICULARS

Manufacturer ..... Nissan  
Model ..... Nv350  
Variant ..... -  
Exact purpose for which vehicle was being used at time of accident ..... Employment  
Are you claiming under your own insurance policy for repair to your vehicle? ..... Yes  
Vehicle Category ..... Commercial vehicle  
Transmission ..... Auto  
CC ..... 2000

### INSURANCE COMPANY

Name of Insurance Company ..... AIG Asia Pacific Insurance Pte. Ltd.  
Type of Coverage ..... Comprehensive  
Fleet Policy ..... Yes  
Policy Number ..... 799000064 / 1220000390  
Cover Note Number ..... -

### DRIVER

Name of Driver ..... MOHAMAD NAZRI  
NRIC No ..... S8128547J

Date Of Birth .....	05/09/1981
Occupation .....	Outdoor
Date Of Driving Pass .....	04/02/2019
Driving experience .....	3 YEARS AND 2 MONTHS
Gender .....	Male
Mobile Number .....	(Phone) +65-93801405
Alt. Phone Number .....	-
Email Address .....	jonathan_goh@tanchong.com
Address .....	APT BLK 116 JALAN BUKIT MERAH
Address complement .....	#11-1631
Postcode .....	160116
Is the driver the policyholder? .....	No
If No, Relationship of the Driver with the Insured .....	Employee
Does Driver Own Other Vehicles? .....	No
Vehicle Registration Number of Other Vehicle Owned by Driver .....	-
Insurance Company of Other Vehicle Owned by Driver .....	-

#### GENERAL INFORMATION OF THE ACCIDENT

Type of Accident .....	Side Swipe
Weather Conditions .....	Clear
Road Surface .....	Dry

#### OTHER INFORMATION

Was any foreign vehicle involved in the accident? .....	No
Number of vehicles involved in the accident .....	2
Was anybody injured in the Accident? .....	No
Was any injured conveyed to hospital by ambulance? .....	-
Was any other vehicle or property damaged? .....	Yes
Number of Passengers (Including Driver) .....	1
Has the driver been approached by unknown person(s) soliciting/offering accident claims assistance? .....	No

#### DETAILS OF POLICE ACTION

Was the accident reported to the police? .....	No
Was notice of intended Prosecution given? .....	No
If yes, against whom? .....	-

#### CIRCUMSTANCES OF ACCIDENT

SEE ATTACHED SKETCH PLAN

#### ATTACHMENT(S)

Are accident photos available for attachment? .....	Yes
Was there any video captured by Car Camera? .....	Yes
Was there any audio recorded? .....	No

#### DETAILS OF OTHER VEHICLE PROPERTY 1

Vehicle Registration Number .....	SJN1784Y
Vehicle Manufacturer .....	Toyota
Vehicle Model .....	-
Vehicle Variant .....	-
Vehicle Colour .....	Red
Vehicle Category .....	Private hire
Name of Driver .....	-
Contact Number .....	(Phone) +65-83896170
Address .....	-
Address complement .....	-

Postcode ..... -  
Insurance Company Name ..... -  
Nature Of Damage ..... -  
Details of property damaged in accident ..... -  
No. Of Passenger (Including Driver) ..... -

## SKETCH PLAN

## IMPORTANT NOTICE

1. Please report correctly the details of the accident to speed up the claims process.
2. This Form must be completed by the Policyholder and/or the Authorised Driver.
3. Information provided must be as truthful and accurate as possible. Any wilful misrepresentation or withholding of material facts may allow insurance companies to repudiate policy liability.
4. The issue and acceptance of this Form by insurance companies is not an admission of policy liability on the part of the insurance companies.
5. Any false reporting may be referred to the Police for investigation.
6. The report will be forwarded by the insurers of the GIA Records Management Centre established by the General Insurance Association of Singapore (GIA) for archiving and that copies of this report will for a fee be made available upon application by interested parties.
7. By the lodgement of this report to the insurers, you hereby consent to the archiving of this report at the centre and to copies of the report being made available aforesaid.
8. **Consent under the Personal Data Protection Act (PDPA)**  
I understand, acknowledge, agree and consent that :  
(a) My insurer, my workshop and the General Insurance Association of Singapore ("GIA") may/are permitted to collect, use, disclose and/or process my personal data/personal information set out in this [form] and any other personal information provided by me or possessed by my insurer (collectively the "Personal Information") and disclose and transfer such Personal Information to all insurer(s) who have insured vehicle(s) involved in this accident (all insurer(s) who have insured vehicle(s) involved in this accident shall be collectively referred to as the "Insurers"), the Insurers' lawyers/law firms, the Monetary Authority of Singapore and any relevant government agency/authority (such as the police), for the purpose(s) of :  
(i) processing, handling and/or dealing with my claims including the settlement of the claims and any necessary investigations relating to the claims;  
(ii) investigating the accident and/or my claims;  
(iii) carrying out and/or dealing with my instructions or responding to any enquiries by me;  
(iv) administering my claims (including the mailing of correspondence, statements, invoices, reports or notices to me, which could involve disclosure of certain personal data about me to bring about delivery of the same as well as on the external cover of envelopes/mail packages); and/or  
(v) complying with applicable law in administering, processing, handling and/or dealing with my claims.  
(collectively the "Purposes")  
(b) all insurer(s) who have insured vehicle(s) involved in this accident and the Insurers' lawyers/law firms, may/are permitted to collect, use, disclose and/or process my Personal Information for one or more of the above Purposes; and  
(c) my Personal Information may/can be disclosed by any of the Insurers and/or GIA to their third party service providers or agents (including their lawyers/law firms), which may be sited outside of Singapore, for one or more of the above Purposes.

  
Policyholder's Signature / Date & Time

 11/4/22  
Driver's Signature (If driver is not the policyholder) / Date & Time

AUTOLUTION INDUSTRIAL PTE LTD  
19 UBI ROAD #4  
SINGAPORE 408621  
TEL: 6744 1666 FAX: 6746745  
  
Witnessed by Reporting Centre Personnel **ETMOR JIFONSO**

## Sketch Plan

A - GBK3759P  
B - SJN1784Y

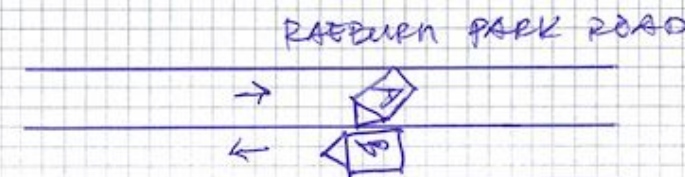

**Describe Circumstances of the Accident**

I WAS DOING A 3 POINT TURN ON A TWO WAY LANE. I WATS ABOUT TO MOVE OFF AFTER REVERSING WHEN THE CAR DROVE THROUGH. I HIT ON THE SIDE AS IT PTALLY CAME OFF BT BLIND SIDE. THERE IS NO WAY I COULD HAVE SEEN HIM AS MY VEHICLE IS STILL AT THE ~~THE~~ MIDDLE LINE.

**Declaration**

We declare the foregoing particulars are true in every respect.

  
  
 Policyholder's Signature / Date & Time

 11/4/22  
 Driver's Signature (if driver is not the policyholder) / Date & Time

AUTOLITION INDUSTRIAL PTE LTD  
 19 UBI ROAD 4  
 SINGAPORE 408521  
 TEL: 68467451 FAX: 68467451  
  
 Witnessed by Reporting Centre Personnel 



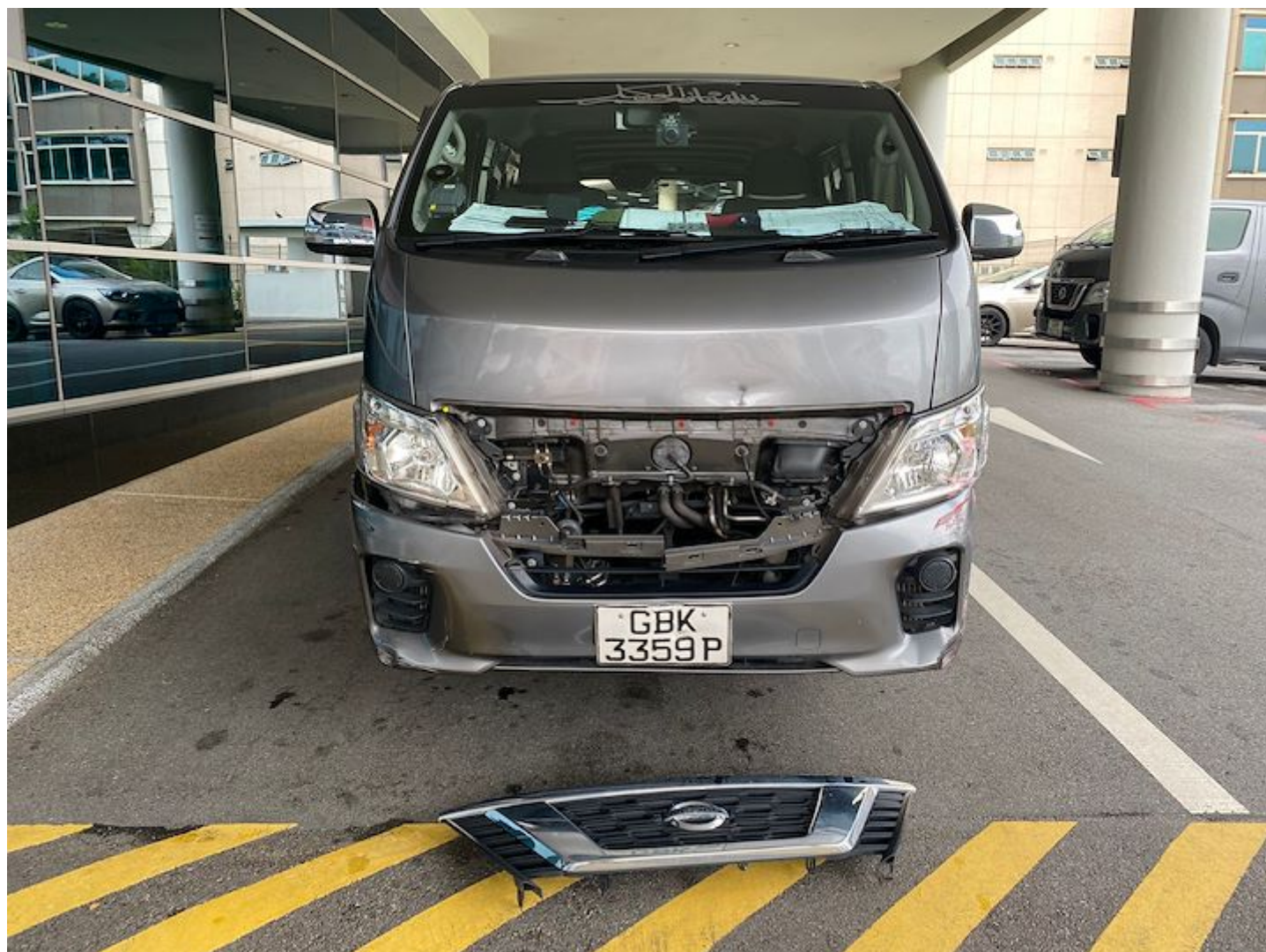







































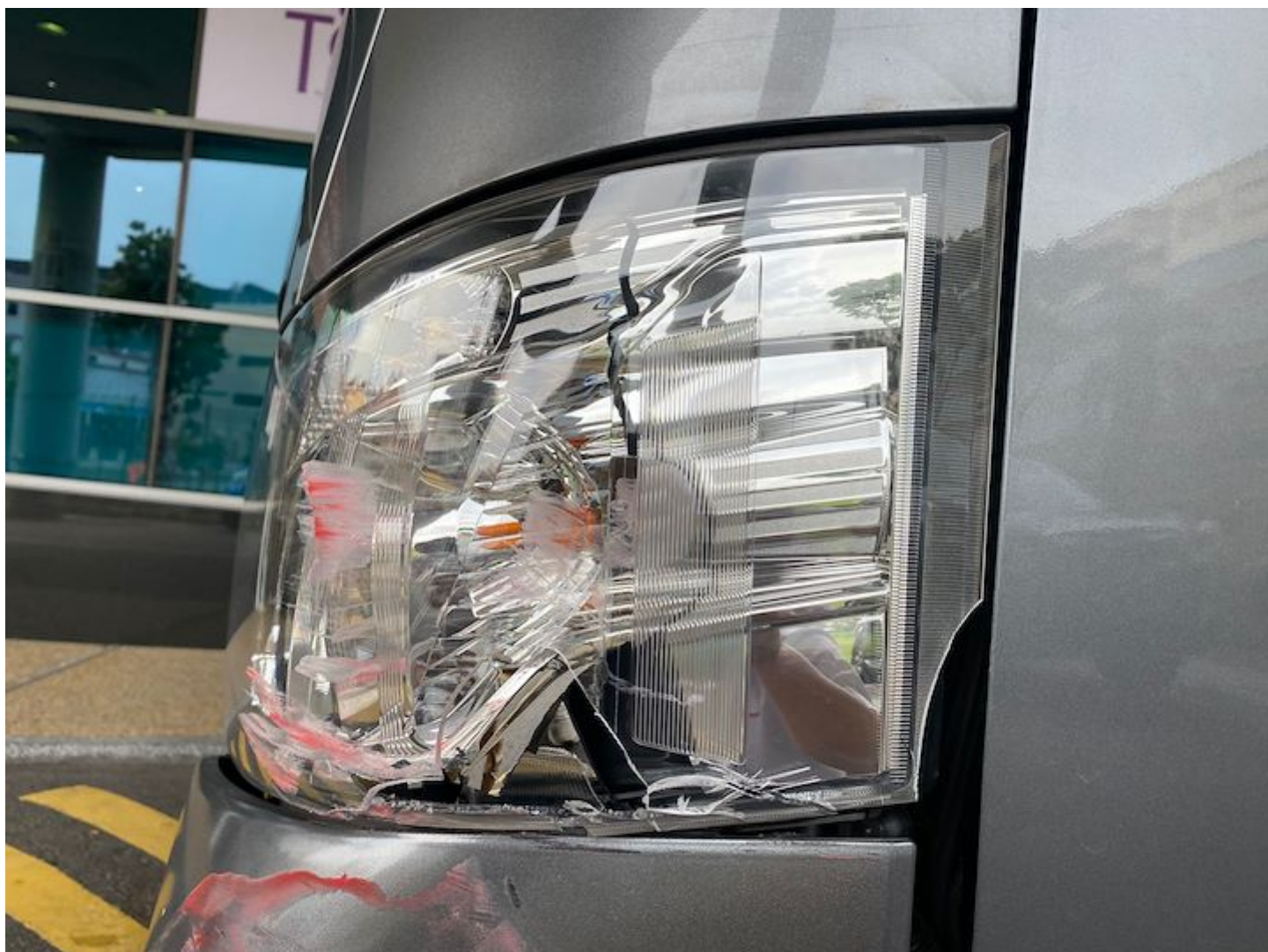



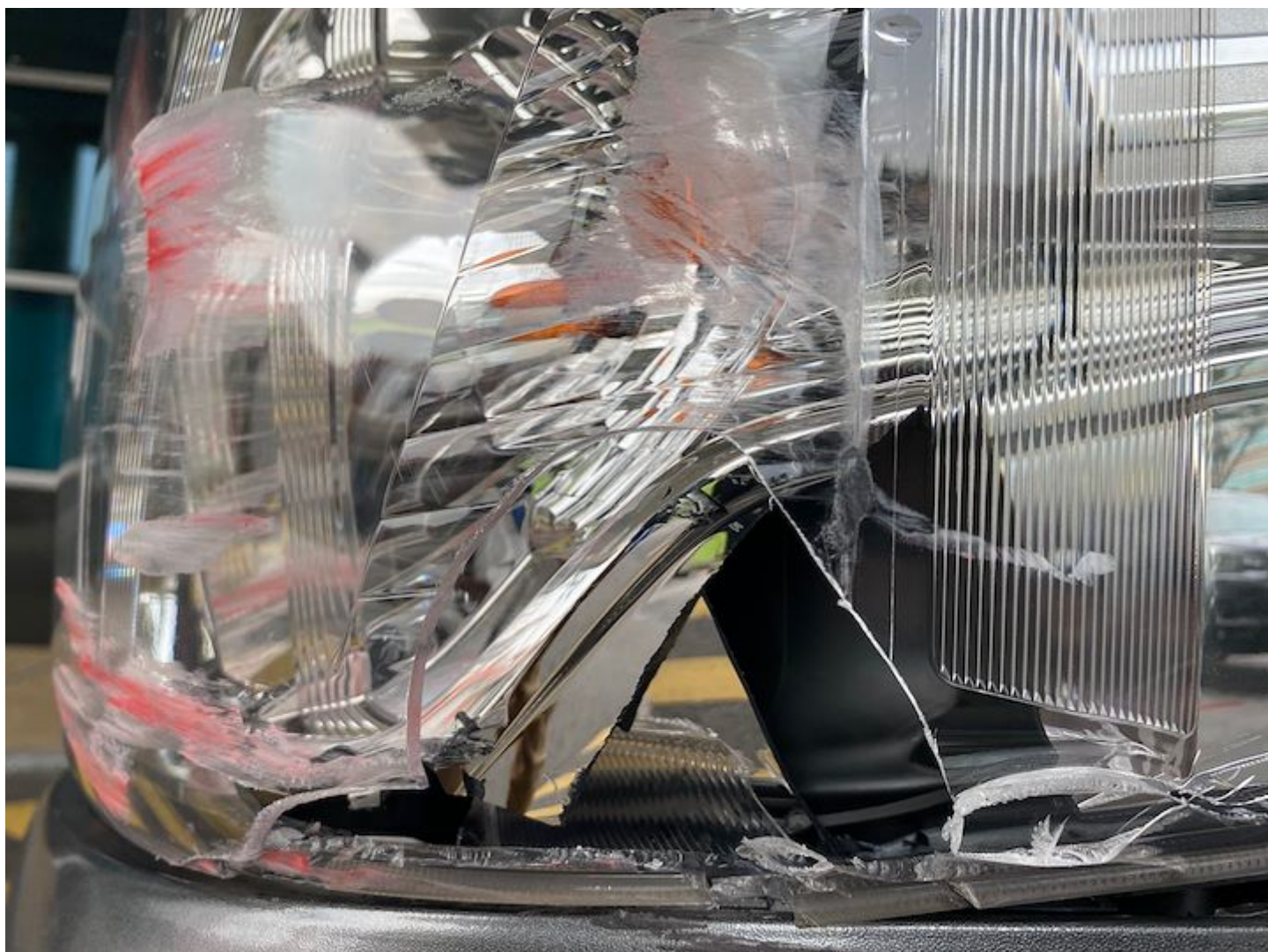























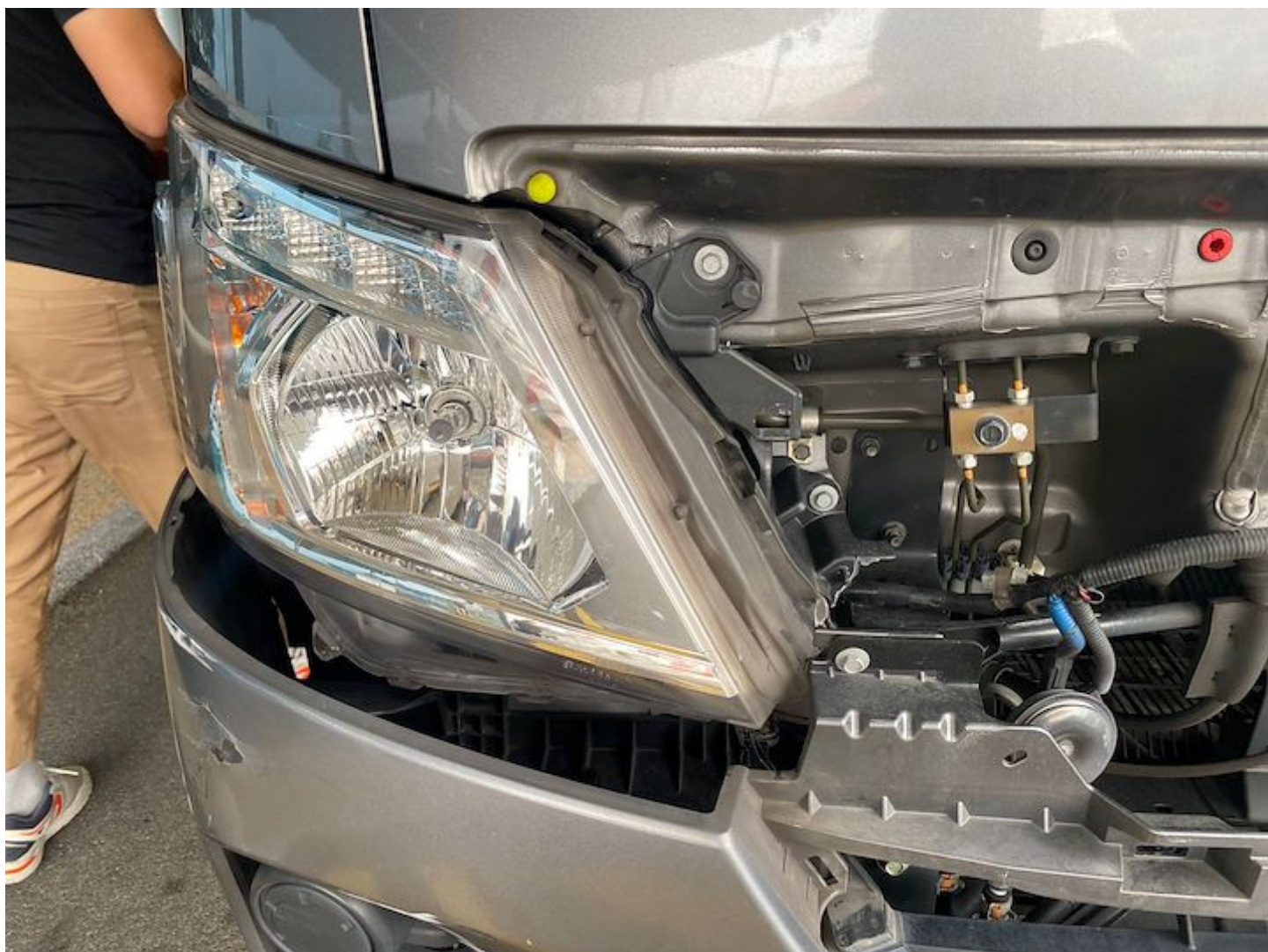













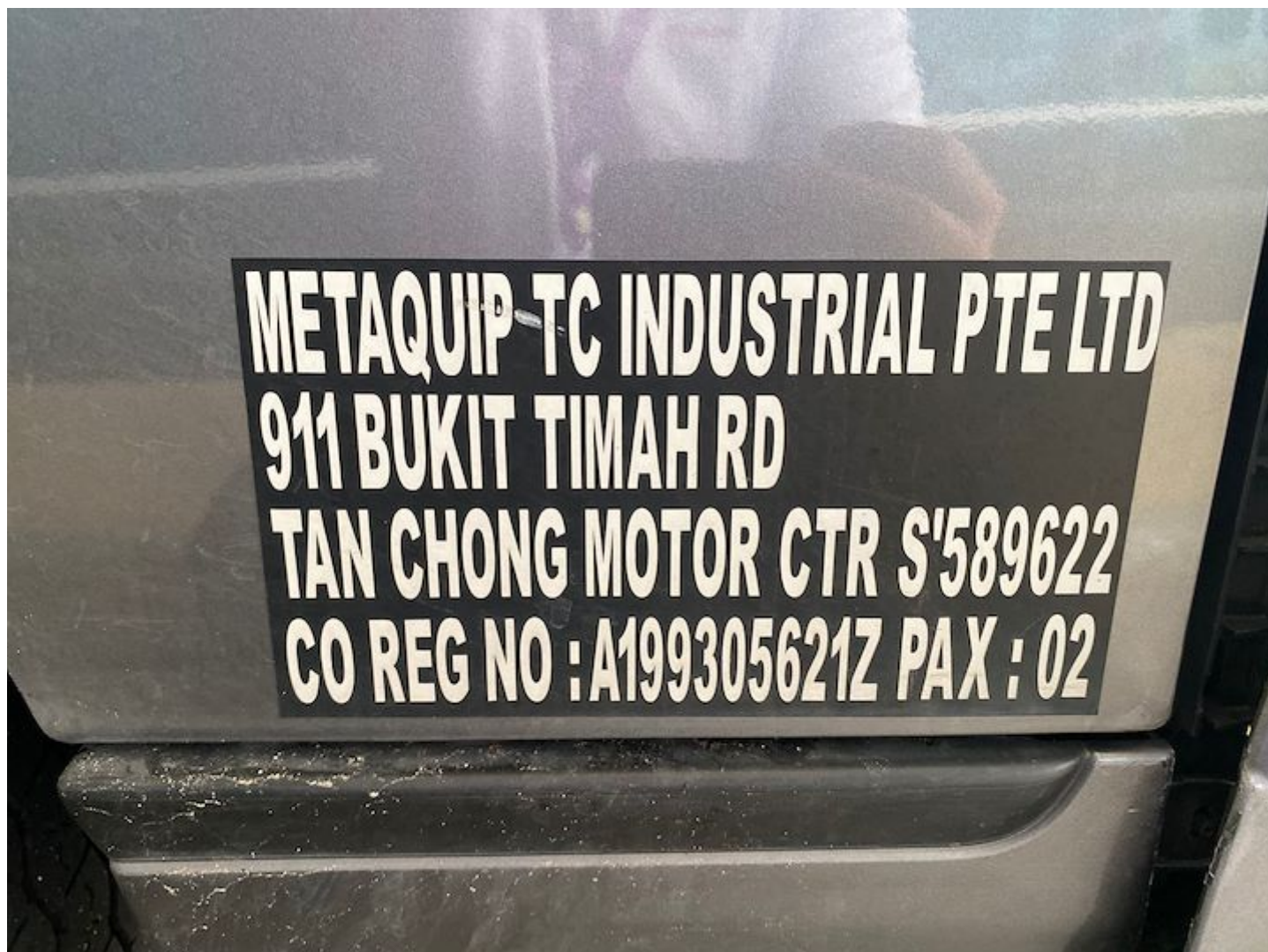





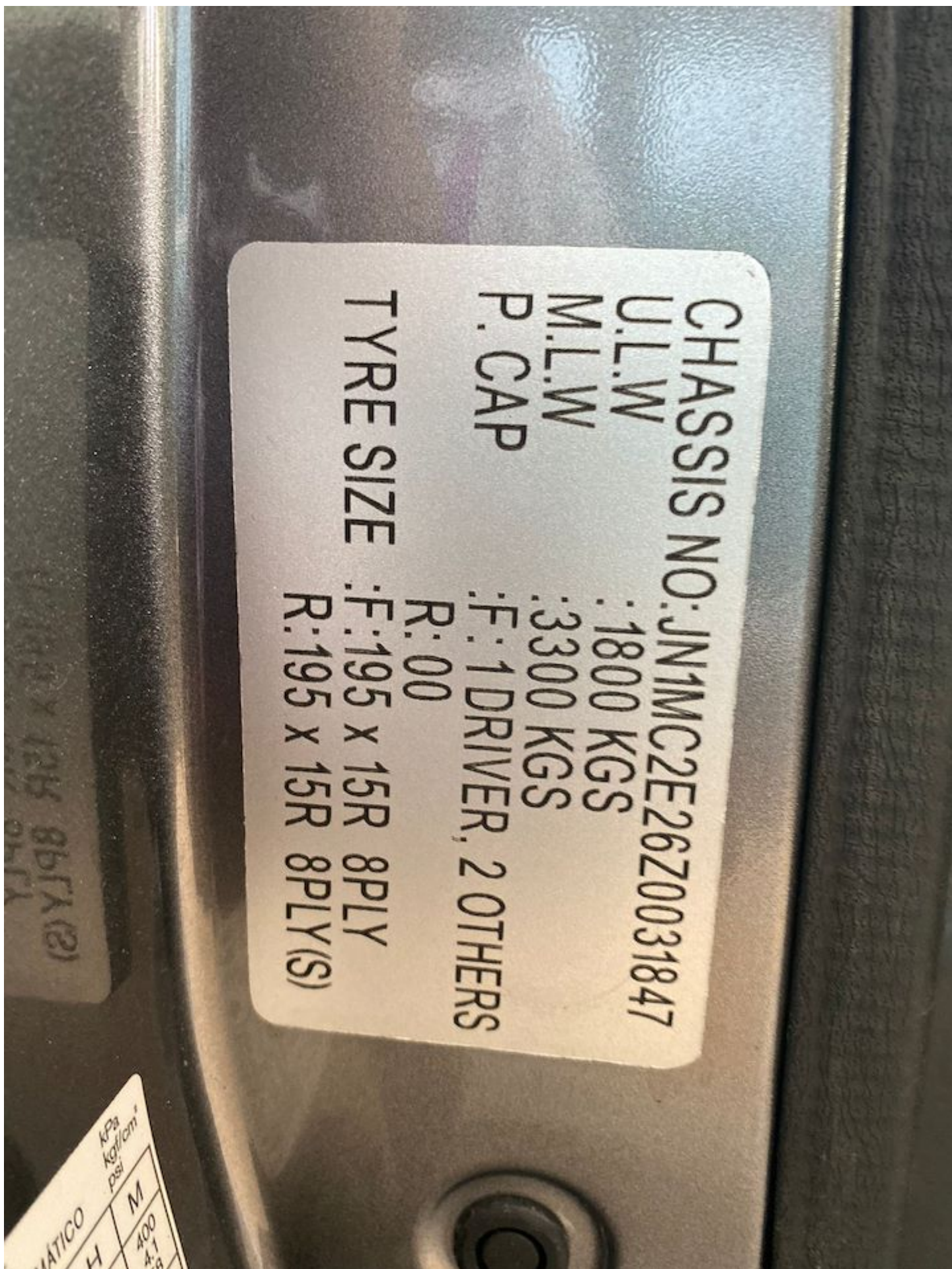





## CERTIFICATE OF INSURANCE

### COMMERCIAL AUTO COMPREHENSIVE

Name of Individual Policyholder : METAQUIP TC INDUSTRIAL PTE LTD

Master Policy No./Policy No. : 7990000064 / 1220000390

Period of Insurance : 01 Jan 2022 To 31 Dec 2022

Engine No. : YD25062295B

Chassis No. : JN1MC2E26Z0031847

Vehicle No. : GBK3359P

Endorsement No. :

Issued Date : 08 Feb 2022 16:34

#### ABOUT THE COVER

Make/Model : NISSAN NV350 PANEL VAN

Engine Capacity/Tonnage : 1.5 Tonnage

Sum Insured : Market Value

First Year of Registration : 2020

Driver Restriction : NA

Off Peak Car : No

Insuring with COE/PARF : Yes

Person or Classes of Persons Entitled to Drive\* :

Any person who is driving on the Policyholder's order or with their permission.  
This Policy will indemnify the Policyholder or any authorised driver only if he/she meets the specified age condition.

Age Condition : All Age Condition

Mileage Condition :

Limitation as to use\* :

Use for social, domestic, pleasure purposes and business purposes of the Policyholders.  
Use for social, domestic, pleasure purposes and business purposes of any person to whom the Vehicle is hired.  
Use for the carriage of passengers or goods (other than for reward) by any person to whom the Vehicle is hired.  
This Policy does not cover:  
1) use for driving tuition, driving test, racing, pace-making, reliability trial or speed-testing;  
2) use whilst drawing a trailer;  
3) use for the towing of any one disabled mechanically propelled vehicle;  
4) use for the carriage of passengers for hire or reward by any person to whom the Vehicle is hired; and  
5) use for any purpose in connection with Motor Trade.

\* Limitations rendered inoperative by Section 8 of the Motor Vehicles (Third-Party Risks and Compensation) Act (Cap. 189), Section 95 of the Road Transport Act, 1987 (Malaysia) and Road Transport (Amendment) Act 2019, are not to be included under these headings.

#### EXCESS

##### Section 1

Fire - \$0 Own Damage - \$1300 Theft - \$0 Flood Cover - \$1300

##### Section 2

Property Damage - \$1000

Windscreen : \$100

Named Driver and Excess (where applicable)

#### APPROVED REPORTING CENTRES/AUTHORISED REPAIRERS (FOR CLAIMS RELATED REPAIRS)

Any accident repairs to the Vehicle can be carried out at the repairer of Your choice (unless specifically excluded by Us).  
For Approved Reporting Centres/AIG Authorised Repairers, please contact our 24-hour accident emergency hotline at +65 6338 6200. Alternatively, you may refer to AIG website [www.aig.sg](http://www.aig.sg) or AIG SG Mobile App. Simply search and download "AIG SG" from iTunes or Google Play.

#### IMPORTANT NOTES

Endt. 140 applies : Driver must be at least 23 to 70 years old with at least 2 years driving exp. Additional Excess \$3,000 applies for authorised drivers age below 23 years &/or above 70 years old &/or has less than 2 year relevant driving experience provided that the person is permitted in accordance with the licensing or other laws or regulations to drive the Motor Vehicle. Policy does not cover carrying of passenger for Hire and Reward purpose. The vehicle is strictly to be driven by the person to whom it is hired to. If vehicle is rented to a Company client, the vehicle is not to be used to carry passengers for hire/reward.

Hire Purchase Company/Employer's Loan: NA

We hereby certify that the policy to which this Certificate of Insurance relates is issued in accordance with the provisions of the Motor Vehicles (Third Party Risks and Compensation) Act (Cap. 189), Part IV of the Road Transport Act, 1987 (Malaysia), Road Transport (Amendment) Act 2019 and Motor Vehicles (Third Party Risks) Rules, 1999 (Malaysia).

0504694000

TAN CHONG CREDIT PTE LTD

913 BUKIT TIMAH ROAD TAN CHONG MOTOR CENTRE

SINGAPORE 589623

Underwritten by AIG Asia Pacific Insurance Pte. Ltd.

AIG Asia Pacific Insurance Pte. Ltd.

This computer generated document does not require a signature.