

SINGAPORE ACCIDENT STATEMENT

IMPORTANT NOTICE

1. Please report correctly the details of the accident to speed up the claims process.
2. This Form must be completed by the Policyholder and/or the Authorised Driver
3. Information provided must be as truthful and accurate as possible. Any wilful misrepresentation or withholding of material facts may allow insurance companies to repudiate policy liability.
4. The issue and acceptance of this Form by insurance companies is not an admission of policy liability on the part of the insurance companies.
5. **Any false reporting may be referred to the Police for investigation.**
6. This report will be forwarded by the insurers of the GIA Records Management Centre established by the General Insurance Association of Singapore (GIA) for archiving and that copies of this report will, for a fee, be made available upon application by interested parties.
7. By the lodgement of this report to the insurers, you hereby consent to the archiving of this report at the centre and to copies of the report being made available aforesaid.

ACCIDENT STATEMENT

Date of Submission 12/04/2022 17:23 (SGT)
Date of Accident 12/04/2022 14:10 (SGT)
Exact Location of Accident PIE, Singapore
Additional Location Information PIE TOWARDS CTE (SLE) SLIP RD
Country/State of Loss Singapore

DETAILS OF OWN VEHICLE

Vehicle Registration Number SBU72H

INSURED/POLICYHOLDER

Is company? No
Name Of Registered Owner HO HIN NGEE
NRIC No S1472907J
Email Address TROYHORJ@GMAIL.COM
Mobile Phone No (Phone) +65-91900072
Alternative Phone No +65-98330253

VEHICLE PARTICULARS

Manufacturer Subaru
Model Forester
Variant FORESTER 2.0XT CVT AWD SR
Exact purpose for which vehicle was being used at time of accident Private use
Are you claiming under your own insurance policy for repair to your vehicle? No - Claiming third party
Vehicle Category Private car
Transmission Auto
CC 1998

INSURANCE COMPANY

Name of Insurance Company Great Eastern General Insurance Limited
Type of Coverage Comprehensive
Fleet Policy No
Policy Number V0118680
Cover Note Number 26/09/2021 - 25/09/2022

DRIVER

Name of Driver HO REN JIE TROY
NRIC No S9233709Z

Date Of Birth	14/09/1992
Occupation	Indoor
Date Of Driving Pass	14/09/2011
Driving experience	10 YEARS AND 7 MONTHS
Gender	Male
Mobile Number	(Phone) +65-98330253
Alt. Phone Number	-
Email Address	TROYHORJ@GMAIL.COM
Address	37B JERVOIS RD
Address complement	-
Postcode	249022
Is the driver the policyholder?	No
If No, Relationship of the Driver with the Insured	Child
Does Driver Own Other Vehicles?	No
Vehicle Registration Number of Other Vehicle Owned by Driver	-
Insurance Company of Other Vehicle Owned by Driver	-

GENERAL INFORMATION OF THE ACCIDENT

Type of Accident	Collision - Head to Rear
Weather Conditions	Clear
Road Surface	Dry

OTHER INFORMATION

Was any foreign vehicle involved in the accident?	No
Number of vehicles involved in the accident	2
Was anybody injured in the Accident?	No
Was any injured conveyed to hospital by ambulance?	-
Was any other vehicle or property damaged?	Yes
Number of Passengers (Including Driver)	2
Has the driver been approached by unknown person(s) soliciting/offering accident claims assistance?	No

PASSENGER 1

Name	ANDREA
Gender	Female

DETAILS OF POLICE ACTION

Was the accident reported to the police?	No
Was notice of intended Prosecution given?	No
If yes, against whom?	-

CIRCUMSTANCES OF ACCIDENT

PLS REFER TO THE SKETCH PLAN BY DRIVER

ATTACHMENT(S)

Are accident photos available for attachment?	Yes
Was there any video captured by Car Camera?	No
Was there any audio recorded?	No

DETAILS OF OTHER VEHICLE PROPERTY 1

Vehicle Registration Number	GBK4414G
Vehicle Manufacturer	-
Vehicle Model	-
Vehicle Variant	-
Vehicle Colour	-
Vehicle Category	Commercial vehicle

Name of Driver	-
Contact Number	-
Address	-
Address complement	-
Postcode	-
Insurance Company Name	-
Nature Of Damage	-
Details of property damaged in accident	-
No. Of Passenger (Including Driver)	-

SKETCH PLAN

IMPORTANT NOTICE

1. Please report correctly the details of the accident to speed up the claims process.
2. This Form must be completed by the Policyholder and/or the Authorised Driver.
3. Information provided must be as truthful and accurate as possible. Any wilful misrepresentation or withholding of material facts may allow insurance companies to repudiate policy liability.
4. The issue and acceptance of this Form by insurance companies is not an admission of policy liability on the part of the insurance companies.
5. Any false reporting may be referred to the Police for investigation.
6. The report will be forwarded by the insurers of the GIA Records Management Centre established by the General Insurance Association of Singapore (GIA) for archiving and that copies of this report will for a fee be made available upon application by interested parties.
7. By the lodgment of this report to the insurers, you hereby consent to the archiving of this report at the centre and to copies of the report being made available aforesaid.
8. Consent under the Personal Data Protection Act (PDPA)

I understand, acknowledge, agree and consent that:

- (a) My insurer, my workshop and the General Insurance Association of Singapore ("GIA") may/are permitted to collect, use, disclose and/or process my personal data/personal information set out in this [form] and any other personal information provided by me or possessed by my insurer (collectively the "Personal Information") and disclose and transfer such Personal Information to all insurer(s) who have insured vehicle(s) involved in this accident (all insurer(s) who have insured vehicle(s) involved in this accident shall be collectively referred to as the "Insurers"), the Insurers' lawyers/law firms, the Monetary Authority of Singapore and any relevant government agency/authority (such as the police), for the purpose(s) of:
 - (i) processing, handling and/or dealing with my claims including the settlement of the claims and any necessary investigations relating to the claims;
 - (ii) investigating the accident and/or my claims;
 - (iii) carrying out and/or dealing with my instructions or responding to any enquiries by me;
 - (iv) administering my claims (including the mailing of correspondence, statements, invoices, reports or notices to me, which could involve disclosure of certain personal data about me to bring about delivery of the same as well as on the external cover of envelopes/mail packages); and/or
 - (v) complying with applicable law in administering, processing, handling and/or dealing with my claims (collectively the "Purposes")
- (b) all insurer(s) who have insured vehicle(s) involved in this accident and the Insurers' lawyers/law firms, may/are permitted to collect, use, disclose and/or process my Personal Information for one or more of the above Purposes; and
- (c) my Personal Information may/can be disclosed by any of the Insurers and/or GIA to their third party service providers or agents (including their lawyers/law firms), which may be sited outside of Singapore, for one or more of the above Purposes.
- (d) my Personal Information will also be collected and used to compile claims history for the purpose of fraud detection, investigation and management in present and all future claims.
- (e) the information so collected under (d) above may be shared / disclosed:
 - (i) to all insurers and/or any other third parties that assist in evaluating, investigating, controlling or managing fraud, regulators, law enforcement and government agencies as reasonably required for the purposes stated, or
 - (ii) for complying with requirements under any regulations, laws or court orders.

Policyholder's Signature
Date & Time:

Driver's Signature
(If driver is not the policyholder)
Date & Time:

Reporting Centre Personnel's Signature
Name:
NRIC/FIN No.:

COMPLETED 12 APR 2022

Date of accident: 12/04/2022 Time: 1410hrs Location: PIE Towards (TE (SLE) Slip Road
 My Vehicle A: SBU72H Vehicle B: G8K4414G Vehicle C: _____

SKETCH PLAN

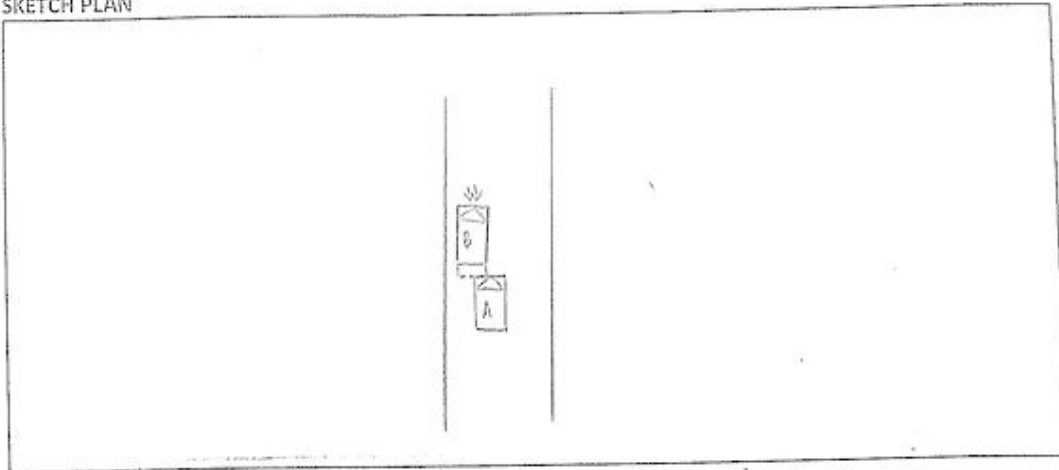

DESCRIBE CIRCUMSTANCES OF THE ACCIDENT

On the stated date & time, I, vehicle A (SBU72H) was travelling straight at the stated location. As the front vehicle slowed down and came to a stop, I followed suit. Out of sudden, vehicle B (G8K4414G) that was in front of me reversed and collided onto the front left portion of my vehicle causing damages.

☐ Claim OD/TP at Ah Lim Motor ☒ Claim OD/TP at other workshop ☐ Reporting Only

Remarks: Please forward a copy of my efile accident report to:

My workshop : JWG International Pte Ltd

Email address : jwg.claims@yahoo.com

& myself : Ho Ren Jie, Troy

Email address : trojhorj@gmail.com

Note: Please take note that your insurer have 14 days timeframe for you to submit own damage claim under you own policy. Kindly check with your own insurer for more information.

DECLARATION

I/We declare the foregoing particulars are true in every respect.

Policyholder's Signature
Date & Time:

Driver's Signature
(if driver is not the policyholder)
Date & Time:

Zila
Ah Lim Motor Company
Reporting Centre Personnel's Signature
Name:
NRIC/FIN No.:

COMPLETED 12 APR 2022



















For Customer Service please visit
1 Pickering Street
#01-01 Great Eastern Centre
Tel: +65 6248 2888 Fax: +65 6327 3080

Certificate of Insurance



ORIGINAL

The Motor Policy to which this Certificate relates is issued in accordance with the provisions of the following Legislation:
Motor Vehicles (Third-Party Risks and Compensation) Act (Cap.189 of the Revised Edition) (Singapore)
Motor Vehicles (Third-Party Risks and Compensation) Rules, 1996 Edition (Singapore)
Motor Vehicles (Third-Party Risks) Rules, 1959 (of Federation of Malaysia)
Road Transport Act 1987 (of Malaysia)
Road Transport (Amendment) Act 2019 (of Malaysia)

FORM MX1

Policy No. : 2021-V0118680-VDP-EC01 Risk# : 0001
Policy Type : Drive And Save Plus Cover : Comprehensive

DESCRIPTION OF VEHICLES:

Vehicle Registration : SLF2504B
Vehicle Make & Model : SUBARU FORESTER 2.0XT CVT AWD SR

Name of Insured : HO HIN NGEE

Period of Insurance : 26-09-2021 (0000HRS) to 25-09-2022

PERSONS OR CLASSES OF PERSONS ENTITLED TO DRIVE *

(a) The Policyholder.

The Policyholder may also drive a motor car not belonging to or hired (under a hire purchase agreement or otherwise) to him/her or his/her employer or his/her partner.

(b) Any other person who is driving on the Policyholder's order or with his/her permission.

(c) In the event of the death of the Policyholder: (i) any member of the Policyholder's family, or a paid driver who has been driving the car during the lifetime of the Policyholder & permission to drive had not been withdrawn prior to the death of the Policyholder; (ii) any other person who has been given permission to drive the vehicle prior to the death & such permission had not been withdrawn by the Policyholder.

- * Provided that the person driving is permitted in accordance with the licensing or other laws or regulations to drive the Motor Vehicle or has been so permitted and is not disqualified by order of a Court of Law or by reason of any enactment or regulation in that behalf from driving the Motor Vehicle.

And provided further that the Motor Vehicle is registered under the Road Traffic Act and its registration under the Road Traffic Act has not been cancelled at the time of the accident loss or damage.

LIMITATIONS AS TO USE

Use for social domestic and pleasure purposes and for the Policyholder's business.

The policy does not cover use for hire or reward, racing, pace-making, reliability trial, speed-testing or the carriage of goods (other than samples) in connection with any other trade or business or use for any purpose in connection with the Motor Trade.

Limitations rendered inoperative by Section 8 of the Motor Vehicles (Third Party Risks and Compensation) Act (Chapter 189) and Section 95 of the Road Transport Act, 1987 (of Malaysia) are not to be included under these headings.

Signed for and on behalf of the Company

Authorized Signature

24-09-2021

Great Eastern General Insurance Limited (Reg. No. 1920 00003W)
(A wholly-owned subsidiary of Great Eastern Holdings Limited)
1 Pickering Street, #01-01 Great Eastern Centre, Singapore 048659
Tel: +65 6248 2888 Fax: +65 6327 3080 greasterngeneral.com

10 Sin Ming Drive Singapore 575701
www.lta.gov.sg

26 Sep 2021

Our ref 2609210501N078011765

HO HIN NGEE
22 LEONIE HILL ROAD
#11-02
SINGAPORE 239195

Dear MR HO HIN NGEE

Vehicle With New No. SBU72H Has Been Successfully Transferred To You

The vehicle, whose previous vehicle registration number was SLF2504B, has been successfully transferred to you. The vehicle registration number has been replaced with SBU72H with effect from 26 Sep 2021. The Business Transaction Reference No. is 20210926130930222090.

You can find the full details in the Annex. Please check that they are correct. You can also view these details when you login to onemotoring.lta.gov.sg.

You should change the vehicle number plates to show the new number by 29 Sep 2021.

Consider subscribing to backend payment services to enjoy a convenient and card-less way to pay your ERP charges. For more information, visit:

- <https://ezpayreg.ezlink.com.sg>
- <https://vcashcard.nets.com.sg>

If you are already subscribed to a backend payment service, do update your account with the details of the vehicle transferred to you.

Visit onemotoring.lta.gov.sg for more information and to access a wide range of vehicle-related services. If you need a Singpass or Corppass account, visit www.singpass.gov.sg or www.corppass.gov.sg.

What You Need To Do:

- Change the vehicle number plates to show the new number SBU72H by 29 Sep 2021.
- Check that the details in the Annex are correct.
- Consider signing up for ERP backend payment services to enjoy a convenient and card-less way to pay your ERP charges. For more information, visit:
-<https://ezpayreg.ezlink.com.sg>
-<https://vcashcard.nets.com.sg>