

FASTECH AUTO PTE LTD

1 Kaki Bukit Ave 6 #01-48 Autobay

Singapore 417883

Tel No: 67465405 / 67465376 Fax No: 67458520

Tax Reg No: 200006262D

Date : 19.05.2022

Lonpac Insurance BHD
300 Beach Road
#17-04/07 The Concourse
Singapore 199555

Attn: Motor Claim Department

Dear Sir/Madam,

ACCIDENT INVOLVING VEHICLES : GBC 9485K / YN 4646R ON 06.04.2022.

We are the authorized repair workshop for the owner of motor vehicle no: **GBC 9485K**, which was involved in the captioned accident with your insured vehicle no: **YN 4646R**. The vehicle owner has requested and authorized us to assist him in presenting his/her claim against the party responsible for the damage to the vehicle.

As the accident was caused by the negligent act of your insured driving, we are submitting these claims for your consideration on behalf of the owner/claimant.

1) Cost of Repair (inclusive of GST)	\$	1,093.88
2) Loss of Rental	\$	850.00
3) GIA Search Fee	\$	2.00
	<u>\$</u>	<u>1,945.88</u>

We enclosed herewith the following documents to support the claims:

- | | |
|--------------------------|------------------------------------|
| a) Final Repair Invoice | b) Car Rental Invoice / Agreement |
| c) GIA Search Result | d) Letter of Authorisation, etc... |
| e) GIA Report | f) I/C & Driving Licence |
| g) Insurance Certificate | h) Vehicle Registration Log Card |

Kindly look into the matter and let us hear from you on the settlement of our customer's claims as soon as possible.

Please note that it is a condition of any settlement reached that it shall be without prejudice to any personal injury claim (if any) of the owner/claimant.

Thank you.
Yours faithfully,

Jason Tang (jason@fastechauto.com.sg)
For Fastech Auto Pte Ltd

TAX INVOICE

FASTECH AUTO PTE LTD

1 Kaki Bukit Ave 6 #01-48 Autobay

Singapore 417883

Tel No: 67452063 / 67467158 Fax No: 67458520

Tax Reg No: 200006262D

Lonpac Insurance BHD
300 Beach Road
#17-04/07 The Concourse
Singapore 199555

Attn : Motor Claim Department

Tax Invoice : 22914

Date 19.05.2022
Vehicle No GBC 9485K
Make/Model NISSAN NV350
Chassis/Eng# :
Accident Date 06.04.2022
Claim No :
Reference 0422 -22914
Policy No

	Amount
To proceed on parts by parts repair inclusive of knocking ,spray painting labour charges and etc.	S\$ 1022.32

E. & O. E.

Total : S\$	1022.32
GST @ 7% : S\$	71.56
Amount Due : S\$	1093.88

for FASTECH AUTO PTE LTD

DYNAMIC CAR RENTAL

1 Kaki Bukit Ave 6 #01-46 Autobay

Singapore 417883

Tel No: 6741 7244 / 6746 5405 Fax No: 6745 8520 / 6746 5786

Co. Reg No: 52928467K

To: TAN YOU PENG FOOD INDUSTRIES PTE LTD

Invoice : DCR-2022-04-16

Date : 22.04.2022

Agreement No : 22249

Payment Terms : LOD

DESCRIPTION	AMOUNT
Rental charges for vehicle : <u>GBB 5697Y</u> (0422-22914)	\$ 850.00
Rental Period from <u>12.04.2022</u> to <u>22.04.2022</u> .	

E. & O. E.	Total	<u>\$ 850.00</u>
------------	-------	------------------

SHI YING
for Dynamic Car Rental

Dynamic Car Rental



1 KAKI BUKIT AVENUE 6, #01-46/48/50 AUTOBAY, SINGAPORE 417883.

TEL: (+65) 6741 7244, 6746 5405 FAX: (+65) 6745 8520, 6746 5786

Co. Reg. No. 52928467K

RENTAL TERMS AND CONDITIONS

No. 22249

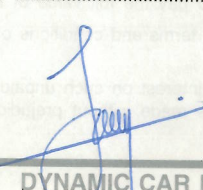
Name Tan You Peng Food Industries Pte Ltd			REG. No. G8B 5697Y		MAKE MODEL:								
ADDRESS 94J Jalan Senang Singapore 418476					DIESEL		PETROL		E	1/4	1/2	3/4	F
			KM IN		DATE & TIME IN 22.04.2022 @ 18:00 pm								
			KM OUT		DATE & TIME OUT 12.04.2022 @ 16:25 pm								
			KM DRIVEN		TIME USED								
NAMED DRIVER Tan Kang Siong													
DRIVING LICENCE NO S0060659E	DATE OF EXPIRY	PLACE OF ISSUE			HOURS		@ \$\$						
PASSPORT NO	DATE OF ISSUE	PLACE OF ISSUE			10 DAYS		@ \$\$ 85.00		\$ 850.00				
ADD NAMED DRIVER					WEEKS		@ \$\$						
DRIVING LICENCE NO			DATE OF EXPIRY		PLACE OF ISSUE		MONTHS		@ \$\$				
PASSPORT NO			DATE OF ISSUE		PLACE OF ISSUE								
IMPORTANT NOTES:					BY INITIALLING, RENTER AGREES TO PAY ADD FEE FOR COLLISION DAMAGES WAIVER (C.D.W.)		SUB-TOTAL						
<p>This vehicle is licenced to carry 04 passenger only. No refund will be given for vehicle returns early. No refund will be given for period left in vehicle. Hirer is liable to pay loss of earnings while damaged vehicle is under repair. Hirer is liable to pay all parking fee and traffic summonses. Vehicle return during office hour only. No service on public holiday and Sunday. Geographical areas: Singapore & West Malaysia. Driver must be: a) 18 years old and above. b) Holding a valid relevant class of driving license. The vehicle is strictly to be driven by the person to whom it is hired to and the additional driver named in the agreement. The hirer is not allowed to sub-let the vehicle to another party and subletting is not covered.</p>							TOTAL RENTAL		\$ 850.00				
							DELIVERY FEE						
							COLLECTION FEE						
ADDITIONAL CONDITIONS:					PER DAY \$		PER WEEK \$		PER MONTH \$				
COMPREHENSIVE COVERED EXCESS:					BY INITIALLING, RENTER AGREES TO PAY ADD FEE FOR PERSONAL ACCIDENT INSURANCE (P.A.I.)								
*Section I - Used in S'pore only : SGD 2000.00 *Section II - Used in S'pore only : SGD 1500.00 *W/Screen Excess In S'pore : SGD 100.00			*Section I - Used outside S'pore : SGD 4000.00 *Section II - Used outside S'pore : SGD 3000.00 *W/Screen Excess Outside S'pore : SGD 100.00										
THIRD PARTY COVERED EXCESS:					PER DAY \$		PER WEEK \$		PER MONTH \$				
*Hirer must bear all costs to the damages of the return vehicle. *Section II - Used in S'pore only : SGD 1500.00													
*Hirer must bear all costs to the damages of the return vehicle. *Section II - Used outside S'pore : SGD 3000.00													
YOUNG AND INEXPERIENCE DRIVER					PREPAYMENT		TOTAL CHARGE						
Hirer or any authorized driver who is aged 22 years old (on the date of accident) and below or possess only 18 month or less driving experience.					CHECK		DEPOSIT						
COMPREHENSIVE COVERED EXCESS: (YOUNG AND INEXPERIENCE DRIVER)					CASH								
*Section I - Used in S'pore only : SGD 6000.00 *Section II - Used in S'pore only : SGD 6000.00 *W/Screen Excess In S'pore : SGD 100.00			*Section I - Used outside S'pore : SGD 12,000.00 *Section II - Used outside S'pore : SGD 12,000.00 *W/Screen Excess Outside S'pore : SGD 100.00		RECEIPT NO.		NETT CHARGE						
THIRD PARTY COVERED EXCESS: (YOUNG AND INEXPERIENCE DRIVER)													
*Hirer must bear all costs to the damages of the return vehicle. *Section II - Used in S'pore only : SGD 6000.00													
*Hirer must bear all costs to the damage of the return vehicle. *Section II - Used outside S'pore : SGD 12,000.00													
Hirer is responsible for any costs to the THIRD PARTY DAMAGE / INJURY claims.					AMOUNT DUE / REFUND								
I HAVE READ THE TERMS AND CONDITIONS ON BOTH SIDES OF THIS RENTAL AGREEMENT AND AGREE THEREOF.													
SIGNED BY THE PARTIES HERETO ON THE DAY OF													
X 						X 			DYNAMIC CAR RENTAL				
RENTER'S/DRIVER'S SIGNATURE													

INSURER ENQUIRY

Find
insurer

Vehicle reg. no.

YN4646R

Date of Accident

06/04/2022 

Reset

% RESULT & RECEIPT

TP Insurer Enquiry

Insurance **Lonpac Insurance Bhd**Period of Insurance **26/06/2021 - 25/06/2022**Requested By **ALLAN TANG (KIM CHWEE AUT...**Requested Date **07/04/2022 16:13**

Payment details

Request Amount: **S\$1.87**GST Amount: **S\$0.13**Total Amount Due (GST Inclusive): **S\$2**

General Insurance Association

Records Management Centre

GST Registration No: **M400017735**

DATE : 12.04.2022

TO : Lompac Insurance Bhd

RE : ACCIDENT INVOLVING VEHICLE NO. GBC 9485K / YN 4646R

ALONG Senang Cres Twds Jalan Senang

ON 06.04.2022

I/We, Tan You Peng Food Industries Pte Ltd

of (NRIC No./ROC No.) 199404003R

of 94J Jalan Senang Singapore 418476

owner of vehicle no. GBC 9485K in consideration of M/s FASTECH AUTO

PTE LTD repairing my/our vehicle GBC 9485K at my/our instruction and hereby

authorise M/s FASTECH AUTO PTE LTD to demand claim settlement whatever amount settled/payable by the Insurance Company and/or third party or to commence legal proceedings, if necessary, under my name, for the cost of repairs, car rental and/or loss of use, etc. and to their appointing solicitor to act for me/us in respect of the said accident/claim and all claimed and/or settled shall belong to them absolutely.

I/We further agree and undertake to indemnify them against the above-mentioned claim cost which may arisen therewith.



Signature of Owner : _____

Name of Owner : _____

SINGAPORE ACCIDENT STATEMENT

IMPORTANT NOTICE

1. Please report correctly the details of the accident to speed up the claims process.
2. This Form must be completed by the Policyholder and/or the Authorised Driver
3. Information provided must be as truthful and accurate as possible. Any wilful misrepresentation or withholding of material facts may allow insurance companies to repudiate policy liability.
4. The issue and acceptance of this Form by insurance companies is not an admission of policy liability on the part of the insurance companies.
5. Any false reporting may be referred to the Police for investigation.
6. This report will be forwarded by the insurers of the GIA Records Management Centre established by the General Insurance Association of Singapore (GIA) for archiving and that copies of this report will, for a fee, be made available upon application by interested parties.
7. By the lodgement of this report to the insurers, you hereby consent to the archiving of this report at the centre and to copies of the report being made available aforesaid.

ACCIDENT STATEMENT

Date of Submission	08/04/2022 14:13 (SGT)
Date of Accident	06/04/2022 10:00 (SGT)
Exact Location of Accident	Singapore
Additional Location Information	SENANG CRES TWDS JALAN SENANG
Country/State of Loss	Singapore

DETAILS OF OWN VEHICLE

Vehicle Registration Number	GBC9485K
-----------------------------	----------

INSURED/POLICYHOLDER

Is company?	Yes
Name Of Registered Owner	TAN YOU PENG FOOD INDUSTRIES PTE LTD
Company Reg No	1XXXXX003R
Email Address	TYPFOODINDUSTRIES@GMAIL.COM
Mobile Phone No	(Phone) +65-91878604
Alternative Phone No	(Home) +65-91878604

VEHICLE PARTICULARS

Manufacturer	Nissan
Model	Nv350
Variant	-
Exact purpose for which vehicle was being used at time of accident	Employment
Are you claiming under your own insurance policy for repair to your vehicle?	No - Claiming third party
Vehicle Category	Commercial vehicle
Transmission	Manual
CC	0

INSURANCE COMPANY

Name of Insurance Company	NTUC Income Insurance Co-operative Ltd
Type of Coverage	Comprehensive
Fleet Policy	No
Policy Number	5064970337-08
Cover Note Number	-

DRIVER

Name of Driver	TAN KANG SIONG
NRIC No	SXXXX659F

Date Of Birth	21/02/1951
Occupation	Outdoor
Date Of Driving Pass	21/10/1970
Driving experience	51 YEARS AND 6 MONTHS
Gender	Male
Mobile Number	(Phone) +65-96876872
Alt. Phone Number	-
Email Address	TYPFOODINDUSTRIES@GMAIL.COM
Address	BLK 877 TAMPINES STREET 84 #07-50
Address complement	-
Postcode	520877
Is the driver the policyholder?	No
If No, Relationship of the Driver with the Insured	Employee
Does Driver Own Other Vehicles?	No
Vehicle Registration Number of Other Vehicle Owned by Driver	-
Insurance Company of Other Vehicle Owned by Driver	-

GENERAL INFORMATION OF THE ACCIDENT

Type of Accident	Collision - Major/Minor Rd
Weather Conditions	Clear
Road Surface	Dry

OTHER INFORMATION

Was any foreign vehicle involved in the accident?	No
Number of vehicles involved in the accident	2
Was anybody injured in the Accident?	No
Was any injured conveyed to hospital by ambulance?	-
Was any other vehicle or property damaged?	Yes
Number of Passengers (Including Driver)	1
Has the driver been approached by unknown person(s) soliciting/offering accident claims assistance?	No

DETAILS OF POLICE ACTION

Was the accident reported to the police?	No
Was notice of intended Prosecution given?	No
If yes, against whom?	-

CIRCUMSTANCES OF ACCIDENT

REFER TO ATTACHED

ATTACHMENT(S)

Are accident photos available for attachment?	Yes
Was there any video captured by Car Camera?	No
Was there any audio recorded?	No

DETAILS OF OTHER VEHICLE PROPERTY 1

Vehicle Registration Number	YN4646R
Vehicle Manufacturer	-
Vehicle Model	-
Vehicle Variant	-
Vehicle Colour	-
Vehicle Category	Commercial vehicle
Name of Driver	-
Contact Number	-
Address	-
Address complement	-

Postcode -
Insurance Company Name -
Nature Of Damage -
Details of property damaged in accident -
No. Of Passenger (Including Driver) -

SKETCH PLAN

IMPORTANT NOTICE

1. Please report correctly the details of the accident to speed up the claims process.
 2. This Form must be completed by the Policyholder and/or the Authorized Driver.
 3. Information provided must be as truthful and accurate as possible. Any willful misrepresentation or withholding of material facts may allow insurance companies to repudiate policy liability.
 4. The issue and acceptance of this Form by insurance companies is not an admission of policy liability on the part of the insurance companies.
 5. Any false reporting may be referred to the Police for investigation.
 6. The report will be forwarded by the insurers of the GIA Records Management Centre established by the General Insurance Association of Singapore (GIA) for archiving and that copies of this report will for a fee be made available upon application by interested parties.
 7. By the lodgement of this report to the insurers, you hereby consent to the archiving of this report at the centre and to copies of the report being made available aforesaid.
 8. Consent under the Personal Data Protection Act (PDPA)
- I understand, acknowledge, agree and consent that:
- (a) My insurer, my workshop and the General Insurance Association of Singapore ("GIA") may/are permitted to collect, use, disclose and/or process my personal data/personal information set out in this [form] and any other personal information provided by me or possessed by my insurer (collectively the "Personal Information") and disclose and transfer such Personal Information to all insurer(s) who have insured vehicle(s) involved in this accident (all insurer(s) who have insured vehicle(s) involved in this accident shall be collectively referred to as the "Insurers"), the Insurers' lawyers/law firms, the Monetary Authority of Singapore and any relevant government agency/authority (such as the police), for the purpose(s) of:
- (i) processing, handling and/or dealing with my claims including the settlement of the claims and any necessary investigations relating to the claims;
 - (ii) investigating the accident and/or my claims;
 - (iii) carrying out and/or dealing with my instructions or responding to any enquiries by me;
 - (iv) administering my claims (including the mailing of correspondence, statements, invoices, reports or notices to me, which could involve disclosure of certain personal data about me to bring about delivery of the same as well as on the external cover of envelopes/mail packages); and/or
 - (v) complying with applicable law in administering, processing, handling and/or dealing with my claims.
- (collectively the "Purposes")
- (b) all insurer(s) who have insured vehicle(s) involved in this accident and the Insurers' lawyers/law firms, may/are permitted to collect, use, disclose and/or process my Personal Information for one or more of the above Purposes; and
- (c) my Personal Information may/can be disclosed by any of the Insurers and/or GIA to their third party service providers or agents (including their lawyers/law firms), which may be sited outside of Singapore, for one or more of the above Purposes.



Policyholder's Signature / Date & Time

Driver's Signature (if driver is not the policyholder) / Date & Time

Witnessed by Reporting Centre Personnel

Sketch Plan

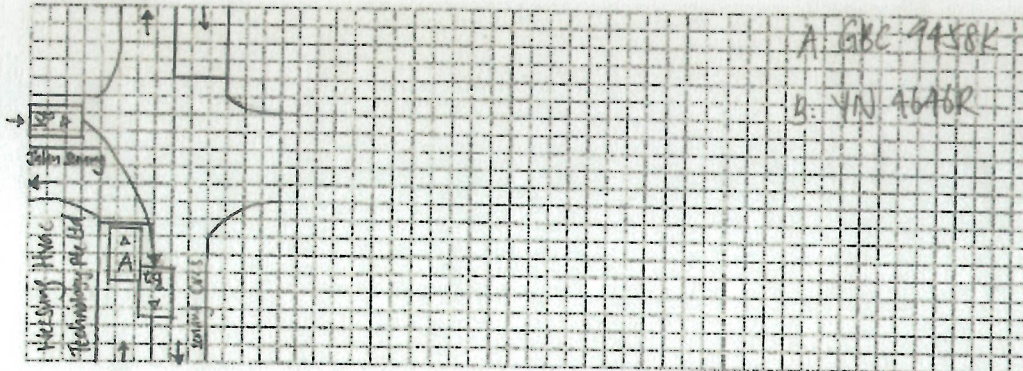

Describe Circumstances of the Accident

On 06/04/2022 at about 10:00 AM. I was travelling along Senang Cres towards Jalan Senang. My vehicle was stationary as I was giving way for vehicle B to turn from the 2nd lane (left) of Jalan Senang to the 2nd lane (right) of Senang Cres. Suddenly, I heard a loud bang and saw that vehicle B hit the right rear portion of my vehicle.

Declaration

We declare the foregoing particulars are true in every respect.



Policyholder's Signature / Date & Time

Driver's Signature (If driver is not the policyholder) / Date & Time

YILIN

Witnessed by Reporting Centre Personnel



For Insurance Reporting And
Claim Purposes Only

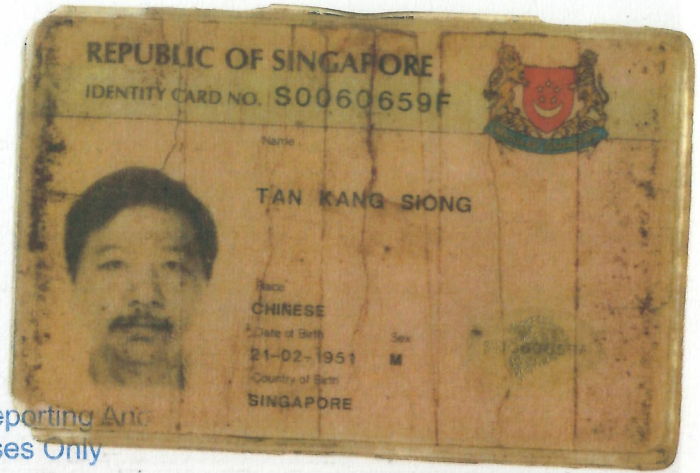

[Handwritten signature]

For Insurance Reporting And
Claim Purposes Only

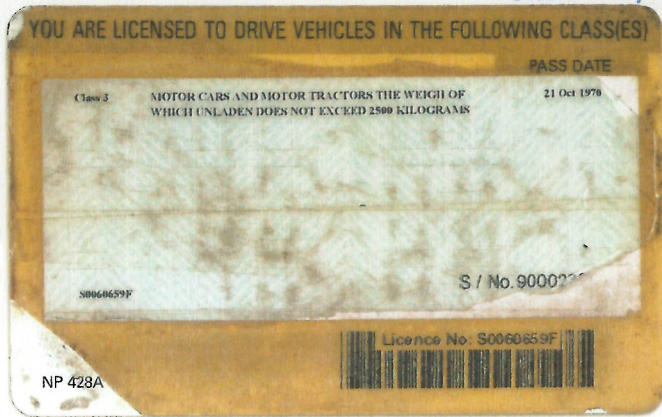

Certificate of Insurance

MOTOR VEHICLES (THIRD PARTY RISKS AND COMPENSATION) ACT (CHAPTER 189)

MOTOR VEHICLES (THIRD PARTY RISKS AND COMPENSATION) RULES, 1960

ROAD TRANSPORT ACT, 1987 (MALAYSIA)

ROAD TRANSPORT (AMENDMENT) ACT, 2019 (MALAYSIA)

MOTOR VEHICLES (THIRD PARTY RISKS) RULES, 1959 (MALAYSIA)

Certificate Number : 5064970337-08

Cover : Comprehensive

- | | |
|---|--|
| 1. Index mark and Registration Number of Vehicle | : GBC9485K |
| Chassis Number | : JN1MC2E26Z0001622 |
| 2. Name of Policyholder | : TAN YOU PENG FOOD INDUSTRIES PTE LTD |
| 3. Effective Date of Insurance | : 24 Mar 2022 |
| 4. Expiry Date of Insurance | : 23 Mar 2023 |
| 5. Persons or Classes of Persons entitled to drive# | |
| (a) The Policyholder. | |
| (b) Any other person who is driving on the Policyholder's order or with his/her permission. | |
| Provided that the person driving is permitted in accordance with the licensing or other laws or regulations to drive the Motor Vehicle or has been so permitted and is not disqualified by order of a Court of Law or by reason of any enactment or regulation in that behalf from driving the Motor Vehicle. | |
| 6. Limitations as to Use# | |
| (a) Use for social domestic and pleasure purposes and in connection with the Policyholder's business or profession. | |
| (b) Use for the carriage of passengers or goods in connection with the Policyholder's business. | |

This Policy does not cover

- (a) Use for hire or reward.
- (b) Use for racing, pace-making, reliability trial or speed-testing.
- (c) Use whilst drawing a trailer except the towing of any one disabled mechanically propelled vehicle.

Limitations rendered inoperative by Section 8 of the Motor Vehicle (Third Party Risks and Compensation) Act (Chapter 189) and Section 95 of the Road Transport Act, 1987 (Malaysia), are not to be included under these headings.

This Policy, the Schedule, Endorsement and the Certificate of Insurance are to be read together as one document.

EXCESS (SECTION 1)	: S\$600
EXCESS (SECTION 2)	: N/A
WINDSCREEN EXCESS	: S\$100
INSURE WITH COE	: YES
HIRE PURCHASE COMPANY	: GF MOTOR TRADING ENTERPRISE
SUM INSURED	: MARKET VALUE OF INSURED VEHICLE AT TIME OF LOSS

I/We hereby Certify that the Policy to which this Certificate relates is issued in accordance with the provisions of the Motor Vehicles (Third Party Risks and Compensation) Act (Chapter 189) and Part IV of the Road Transport Act, 1987 (Malaysia)

Agency : THOMSON CREDIT (S) PTE LTD (00000614577)

Date of Issue : 02 Mar 2022 16:58 hrs

For NTUC INCOME INSURANCE CO-OPERATIVE LIMITED



Chief Executive

> Back to OneMotoring

Enquire PARF/COE Rebate for Registered Vehicle

Vehicle Owner Particulars	
Owner ID Type:	Company
Owner ID:	003R
Vehicle Details	
Vehicle No.:	GBC9485K
Vehicle to be Exported:	No
Intended Deregistration Date:	08 Apr 2022
Vehicle Make:	NISSAN
Vehicle Model:	NV350 PANEL VAN 2.5 5MT 5DR EURO V
Primary Colour:	Silver
Manufacturing Year:	2013
Engine No.:	YD25342182A
Chassis No.:	JN1MC2E26Z0001622
Maximum Power Output:	-
Open Market Value:	\$24,199.00
Original Registration Date:	24 Mar 2014
First Registration Date:	24 Mar 2014
Transfer Count:	1
Actual ARF Paid:	\$1,210.00
Intended PARF Rebate Details	
PARF Eligibility:	No
PARF Eligibility Expiry Date:	-
PARF Rebate Amount:	\$0.00
Intended COE Rebate Details	
COE Expiry Date:	23 Mar 2024
COE Category:	C - Goods Vehicle & Bus
COE Period(Years):	10
PQP Paid:	\$33,197.00
COE Rebate Amount:	\$6,496.00
Total Rebate Amount:	\$6,496.00

The information contained herein is correct as at 08 Apr 2022

OK