

(08/11/13)

ASS. REC. BY: Thavan

REF:

CS3/ASM 220003306/0073

ASSIGNMENT

From: _____ Date: _____

Estimated Cost: _____

OD / TP / WS / TP RES / OD RES / EVA / INV / MV

To Inspect Vehicle No: _____

at Workshop m/s _____

of _____

Insured: _____

Policy No. _____

Claims No. _____

Sum Insured: _____ Excess: _____

(Client's Record)

Make of Veh: _____

(Policy Condition)

Remark: The veh had commenced its
repair at the time of inspection.

Bal. or Market Value: 84k

IDAC Accident Rpt: _____ Consistent? : Yes or No

GIA / PR Seen: _____ Consistent? : Yes or No

Est. Repairs: 5 days Res.: Yes or No

Lum Sum: _____ % 3 Val.: Yes or No

CA / REV / REP. / 24 HRS

Date: _____ Person Contacted: _____ Vehicle: IN / OUT

Veh No: SMT 2800D Yr Regn: 514 / 20

Type: M.Car / M.Cycle / Bus / Van / Lorry / Taxi / Prime Mover /

Truck / Trailer or

Make: hla cerato c.c 1591

Colour: blue A/C: Insured / Std / NI / NA

Sp. Reading: 66907 T/Radio: Insured / Std / NI / NA

Eng/No: _____

C/No: KNAF-3416 ML 507 0236

Gen. Cond: Good / Fair / Poor / Burnt

Steering: In order / Jammed / Leaked / Burnt or

Brake: In order / Jammed / Leaked / Burnt or

Modi: Nil / S/Rim / STD A/Rim or

Tyre Size: F: 205/55R16

R: 205/55R16

BS / DUN / EXNOVA / GY / FS / LIZA / MIC / OHTSU / PIR / SUMI /

TOYO / YOKO or

Front

R/Bal. 6 mm R/Bal. 6 mm

L/Bal. 6 mm L/Bal. 6 mm

D.O.A. 9/4/22 D.O.I. 11/4/22 1700

Survey held at 613

Des. of Damages: Front / Rear / O/S / N/S / U/C / Rooftop or

The U/C / Chassis frame / Body Structure affected due to collision.

Date / Time	Action / Instruction
	<u>MV: 84k</u>
	<u>rebate: 36394</u>
	<u>mv: 47606</u>
	<u>rr: 4h-5h</u>

Date/Time, File Pass to?

☐

: Preli. Report

1)

☐

: Final Report

Date/Time, File Return to?

2)

Days Of Repair: _____

Resurvey No. of Trip: _____

Survey Fee: _____

Transportation: _____

____ S + RS ____ SI

Photos

Others

TOTAL

Report Format : _____

Lump Sum / I.B.I: (\$ _____)

Add Fee:

☐

: Site Insp (\$ _____)

☐

: Interview (\$ _____)

☐

: Tech. Invs (\$ _____)

☐

: Weekend (\$ _____)

> Back to OneMotoring

Enquire PARF/COE Rebate for Registered Vehicle

Vehicle Owner Particulars	
Owner ID Type:	Singapore NRIC
Owner ID:	710D
Vehicle Details	
Vehicle No.:	SMT2880D
Vehicle to be Exported:	No
Intended Deregistration Date:	11 Apr 2022
Vehicle Make:	KIA
Vehicle Model:	CERATO 1.6(A) EX
Primary Colour:	Blue
Manufacturing Year:	2019
Engine No.:	G4FGKH756638
Chassis No.:	KNAF3416ML5070236
Maximum Power Output:	93.8 kW (125 bhp)
Open Market Value:	\$15,313.00
Original Registration Date:	05 Apr 2020
First Registration Date:	05 Apr 2020
Transfer Count:	0
Actual ARF Paid:	\$15,313.00
Intended PARF Rebate Details	
PARF Eligibility:	Yes
PARF Eligibility Expiry Date:	04 Apr 2030
PARF Rebate Amount:	\$11,484.00
Intended COE Rebate Details	
COE Expiry Date:	04 Apr 2030
COE Category:	A - Car up to 1600cc & 97kW (130bhp)
COE Period(Years):	10
QP Paid:	\$31,210.00
COE Rebate Amount:	\$24,910.00
Total Rebate Amount:	\$36,394.00

The information contained herein is correct as at 11 Apr 2022

OK

dp. 9.5k

T₂

= ~~4750~~ 792

84000/96

792 x 96

= 76032

76032 + 7656

= 83688

= 84k

84000 - 36394

= 47606

Post an Advertisement
Sell it yourself! Advertise it at just
\$68 until it's SOLD!

Post an Ad

Advertiser Login

Ways of Selling

Hyundai I30 Pde 1.4 T-gdi Dct.



Direct Owner, Low Mileage, Only
Service at Agent And Still
Under Agent Warranty
Direct Owner

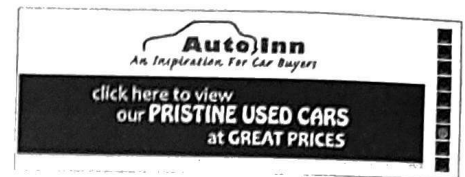

4 vehicles



Cerato 1.6A EX

Any Category

Sort by Date Posted 20 results/page

Advanced Search



Search

Search Selection	Make	Model	Price	Depreciation	Reg Date	Eng Cap	Mileage	Veh Type	Status
	Cerato 1.6A EX		Any	Any	2020	Any	Any	Any	Available
	Kia Cerato 1.6A EX		\$96,800	\$10,370 /yr	26-Nov-2020	1,591 cc	17,015 km	Sedan	Available
	1 Owner Like New Condition! Well Kept In Clean And Neat Condition, Supported By 5 Years Agent Warranty Coverage Till 27 Nov 2025.... 1axis Posted: 11-Apr-2022								PREMIUM AD
	Kia Cerato 1.6A EX		\$89,999	\$9,730 /yr	07-Oct-2020	1,591 cc	37,749 km	Sedan	Available
	(The Ideal Executive Sedan!) Basically A Classy & Modern Looking Mid Size Sedan With A Balance Combination Of Space, Comfort, Relia... Sincere Motoring Pte Ltd Posted: 09-Apr-2022								PREMIUM AD
	Kia Cerato 1.6A EX		\$94,800	\$10,490 /yr	07-Aug-2020	1,591 cc	29,470 km	Sedan	Available
	1 Owner Car! Very Well Maintain By 1 Retired Personnel. Low Mileage, Showroom Condition, Full Loan, Low Interest Rates As Low As 1.8... Hamilton Autohub Pte Ltd Posted: 01-Apr-2022								
	Kia Cerato 1.6A EX		\$96,800	\$10,390 /yr	24-Nov-2020	1,591 cc	19,000 km	Sedan	Available
	1 Owner Aurora Black Pearl Cerato Ex For Sale! Fully Agent (C&C) Since Day One, With 5 Years Agent Warranty Coverage Valid Till 23 No... 1axis Posted: 22-Mar-2022								PREMIUM AD

Save this search criteria, to get email alerts whenever a match is found.

Make Model Price Depreciation Reg Date Eng Cap Mileage Veh Type Status

For old advertisements, view Expired ads

20 results/page

Buy / Rent Cars

New Cars For Sale

Used Cars For Sale

Cars For Rent

Sell Your Car

Post an Ad

Sell by Bidding

Sell by Consignment

Aftermarket

Workshop Directory

Aftermarket Products

Articles

Car Reviews

Car Advice

Car News

Car Features

General

About Us

Contact Us

Careers

Site Map

Resources

COE Prices

Car Compare

Car Insurance

Car Valuation

Used Car Warranty

Bidded Carplates

Follow sgCarMart.com

