

ASS. REC. BY: 7/asm

REF:

CS/AIS 22003287/Rtg 3

7761

## ASSIGNMENT

From: \_\_\_\_\_ Date: \_\_\_\_\_

Estimated Cost: \_\_\_\_\_

☒ TP / WS / TP RES / OD RES / EVA / INV / MVTo Inspect Vehicle No: SJP 831Rat Workshop m/s WU & CARLINSof 188, PANDAN LOOPInsured: AIS

Policy No. \_\_\_\_\_

Claims No. \_\_\_\_\_

Sum Insured: \_\_\_\_\_ Excess: TBA

(Client's Record)

Make of Veh: \_\_\_\_\_

(Policy Condition)

Remark: The veh had commenced its  
repair at the time of inspection.Bal. or Market Value: 167K

IDAC Accident Rpt: \_\_\_\_\_ Consistent? : Yes or No

GIA / PR Seen: \_\_\_\_\_ Consistent? : Yes or No

Est. Repairs: \_\_\_\_\_ days Res.: Yes or No

Lum Sum: \_\_\_\_\_ % 3 Val.: Yes or No

CA / ☒ REV / REP. / 24 HRS

Date: \_\_\_\_\_ Person Contacted: \_\_\_\_\_

Vehicle: IN / OUT

Veh No: SJP 831R Yr Regn: 2018 / MARType: ☒ M. Car / M. Cycle / Bus / Van / Lorry / Taxi / Prime Mover /

Truck / Trailer or

Make: MERCEDES BENZ E250 AVA c.c. 1991Colour: GREY A/C: Insured / Std / NI / NASp. Reading: 80048 T/Radio: Insured / Std / NI / NA

Eng/No: \_\_\_\_\_

C/No: WDD2130452A400350Gen. Cond: Good / ☒ Fair / Poor / BurntSteering: ☒ Order / Jammed / Leaked / Burnt orBrake: ☒ Order / Jammed / Leaked / Burnt orModl: Nil / ☒ S/Rim / STD A/Rim orTyre Size: F: 275/40R18

R: \_\_\_\_\_

BS / DUN / EXNOVA / GY / FS / LIZA / ☒ M2 / OHTSU / PIR / SUMI /

TOYO / YOKO or

Front

Rear

R/Bal. 6 mm R/Bal. 6 mmL/Bal. 6 mm L/Bal. 6 mmD.O.A. 06/04/22 D.O.I. 12/04/22Survey held at 188, PANDAN LOOPDes. of Damages: Frt / ☒ Rear / O/S / N/S / U/C / Rooftop or

The U/C / Chassis frame / Body Structure affected due to collision.

Date / Time	Action / Instruction
	REPAIR LIMIT - 82K

Date/Time, File Pass to?

☐ : Prell. Report

1)

☐ : Final Report

Date/Time, File Return to?

2)

Days Of Repair: \_\_\_\_\_

Resurvey No. of Trip: \_\_\_\_\_

Report Format: \_\_\_\_\_

Lump Sum / L.B.A. (\$) \_\_\_\_\_

Add Fee: ☐ : Site Insp (\$ \_\_\_\_\_)☐ : Interview (\$ \_\_\_\_\_)☐ : Tech. Invs (\$ \_\_\_\_\_)☐ : Weekend (\$ \_\_\_\_\_)

Survey Fee: \_\_\_\_\_

Transportation: \_\_\_\_\_

S + RS. SI

Photos

Others





Mercedes-Benz

Cycle & Carriage  
Industries Pte Limited  
Authorised Dealer  
Company No. 196400367W  
GST Reg No. MR-8500111-X

## ESTIMATE FOR SJP831R

Tan

Blk 752 Choa Chu Kang North 5  
#12-205  
Singapore 680752

Mobile: +6596919627

## Vehicle &amp; Document Information

WIP No 56078  
Reg No/Reg Date SJP831R / 07/03/2018  
Date In/Mileage / 0  
Chassis No WDD2130452A400350  
Engine No 27492031349711  
Make/Model MB/MB E 250 2.0 SEDAN (W213) "AVANTGARDE  
Colour/Trim 029 992 Selenite Gr/ 042 201 Black

Account No	Terms	Date/Time Printed	CSE	Operator
CSM00128	Cash	12/04/2022/ 15:29	VS	356 / Vincent Seah

Description of Goods / Services	Qty	Unit Price	Disc%	Amount
Z REQUEST Customer Request				
M BPNSUN POLICY NO/ACC DATE : SP2000881317-01 // 06.04.2022 DRIVE IN/EXCESS : 08.04.2022 // DATE IN/DATE SURVEY: 12.04.2022 // 12.04.2022 RASUL-LKK 15:30 PM BY/AUTHORIZED ON :				
M BPNSUN SUNDRIES				15.00
A BPILAB USING XENTRY DIAGNOSTIC TO CHECK ON CONTROL UNIT RESET MEMORY TO IDENTIFICATION STANDARD. NETT			0.10	380.00
A BPILAB DISASSEMBLE AND REPLACE ON REAR BUMPER, BOOT AND ACCIDENT AFFECTED AREA				960 1920.00
A BPIRES RESPRAY ON REAR BUMPER, BOOT AND ACCIDENT AFFECTED AREA				900 + 600 = 1500 1800.00
M REAR BUMPER	1.00	2093.33	00.00	2093.33
M RIVET	2.00	4.81	00.00	9.62
M CTR BASIC MOUNTING FOR BUMPER	1.00	131.66	00.00	131.66
M REAR BUMPER CHROME MOULDING	1.00	355.64	00.00	355.64
M REAR LOWER BUMPER	1.00	329.97	00.00	329.97
M GROMMET	3.00	2.64	00.00	7.92
M MERCEDES STAR	1.00	53.84	00.00	53.84
M BOOT CHROME MOULDING	1.00	168.28	00.00	168.28
M E250 MODEL PLATE	1.00	94.08	00.00	94.08
M TRUNK LID	1.00	2663.84	00.00	2663.84
M REAR CROSS MEMBER	1.00	925.24	00.00	925.24

LKK Auto Consultants hence notify  
the Repairer of the following:

- To resurvey before/after spray painting
- To display damaged part(s) during resurvey
- Parts prices are subject to confirmation
- Third party survey is on a "Without Prejudice" basis
- No illegal modification(s) is allowed
- Supplementary item(s) must be resurveyed and  
is subject to final approval from Insurance Company

Acknowledged by Repairer

Signature:

Date:

Rasul

Hp 96010068

4 3 days

12/04/22 @ 1530

EXCESS: TBA

REVERT

Resurvey before paint

Confirmed &amp; accepted by

Nett 10,948.42  
7% GST on 10948.42 766.39

Authorized signatory and company stamp

Total Payable 11,714.81

Validity of this estimate is 14 days from date of quote. This is a computer generated document, no signature is required.

Estimated costs quoted are excluding GST. We would mention that the above estimate is based on our initial inspection and does not include any additional parts or labour which may be required after repair work has commenced. Occasionally worn or damaged parts are discovered after work has started and needed for repairs or replacement. However, should this occur, we would advise you. Please be informed that a deposit of 50% of the above estimate is payable before commencement of the work. Payment for this may be made in cash, credit card or cheque. You must also agree to pay full amount for renewal of the windscreen in the event of inadvertent breakage in the course of renewing the rubber seal or other repair requiring the removal of the windscreen.

Pandan Loop Service Center  
188 Pandan Loop  
Singapore 128378



## SINGAPORE ACCIDENT STATEMENT

### IMPORTANT NOTICE

1. Please report correctly the details of the accident to speed up the claims process.
2. This Form must be completed by the Policyholder and/or the Authorised Driver
3. Information provided must be as truthful and accurate as possible. Any wilful misrepresentation or withholding of material facts may allow insurance companies to repudiate policy liability.
4. The issue and acceptance of this Form by insurance companies is not an admission of policy liability on the part of the insurance companies.
5. Any false reporting may be referred to the Police for investigation.
6. This report will be forwarded by the insurers of the GIA Records Management Centre established by the General Insurance Association of Singapore (GIA) for archiving and that copies of this report will, for a fee, be made available upon application by interested parties.
7. By the lodgement of this report to the insurers, you hereby consent to the archiving of this report at the centre and to copies of the report being made available aforesaid.

### ACCIDENT STATEMENT

Date of Submission	07/04/2022 12:03 (SGT)
Date of Accident	06/04/2022 18:20 (SGT)
Exact Location of Accident	Near Republic Blvd, Singapore
Additional Location Information	-
Country/State of Loss	Singapore

### DETAILS OF OWN VEHICLE

Vehicle Registration Number	SJP831R
INSURED/POLICYHOLDER	
Is company?	No
Name Of Registered Owner	TAN AIK CHIN
NRIC No	S7242776I
Email Address	aikchintan@gmail.com
Mobile Phone No	(Phone) +65-96919627
Alternative Phone No	+65-96919627

### VEHICLE PARTICULARS

Manufacturer	Mercedes
Model	E250
Variant	-
Exact purpose for which vehicle was being used at time of accident	Private use
Are you claiming under your own insurance policy for repair to your vehicle?	Yes
Vehicle Category	Private car
Transmission	Auto
CC	1991

### INSURANCE COMPANY

Name of Insurance Company	Allianz Insurance Singapore Pte. Ltd.
Type of Coverage	Comprehensive
Fleet Policy	No
Policy Number	SP2000881317-01
Cover Note Number	-

### DRIVER

Name of Driver	TAN AIK CHIN
NRIC No	S7242776I





Date Of Birth	19/11/1972
Occupation	Indoor
Date Of Driving Pass	07/07/1994
Driving experience	27 YEARS AND 9 MONTHS
Gender	Male
Mobile Number	(Phone) +65-96919627
Alt. Phone Number	+65-96919627
Email Address	aikchintan@gmail.com
Address	BLK 752 CHOA CHU KANG NORTH 5
Address complement	#12-205
Postcode	680752
Is the driver the policyholder?	Yes
If No, Relationship of the Driver with the Insured	-
Does Driver Own Other Vehicles?	No
Vehicle Registration Number of Other Vehicle Owned by Driver	-
Insurance Company of Other Vehicle Owned by Driver	-

#### GENERAL INFORMATION OF THE ACCIDENT

Type of Accident	Collision - Head to Rear
Weather Conditions	Raining
Road Surface	Wet

#### OTHER INFORMATION

Was any foreign vehicle involved in the accident?	No
Number of vehicles involved in the accident	2
Was anybody injured in the Accident?	No
Was any injured conveyed to hospital by ambulance?	-
Was any other vehicle or property damaged?	Yes
Number of Passengers (Including Driver)	1
Has the driver been approached by unknown person(s) soliciting/offering accident claims assistance?	No

#### DETAILS OF POLICE ACTION

Was the accident reported to the police?	No
Was notice of intended Prosecution given?	No
If yes, against whom?	-

#### CIRCUMSTANCES OF ACCIDENT

I WAS STOPPED AT THE JUNCTION DUE TO TRAFFIC LIGHT, SUDDENLY I GOT HIT FROM THE BACK BY SMD 3525 H.

#### ATTACHMENT(S)

Are accident photos available for attachment?	Yes
Was there any video captured by Car Camera?	Yes
Was there any audio recorded?	No

#### DETAILS OF OTHER VEHICLE PROPERTY 1

Vehicle Registration Number	SMD3525H
Vehicle Manufacturer	Mitsubishi
Vehicle Model	Outlander
Vehicle Variant	-
Vehicle Colour	White
Vehicle Category	Private car
Name of Driver	ROHIT
Contact Number	(Phone) +65-97314387
Address	-
Address complement	-

Postcode -  
Insurance Company Name -  
Nature Of Damage -  
Details of property damaged in accident -  
No. Of Passenger (Including Driver) -

## SKETCH PLAN

### IMPORTANT NOTICE

1. Please report correctly the details of the accident to speed up the claims process.
2. This Form must be completed by the Policyholder and/or the Authorised Driver.
3. Information provided must be as truthful and accurate as possible. Any willful misrepresentation or withholding of material facts may allow insurance companies to repudiate policy liability.
4. The issue and acceptance of this Form by insurance companies is not an admission of policy liability on the part of the insurance companies.
5. Any false reporting may be referred to the Police for investigation.
6. The report will be forwarded by the insurers of the GIA Records Management Centre established by the General Insurance Association of Singapore (GIA) for archiving and that copies of this report will for a fee be made available upon application to interested parties.
7. By the lodgement of this report to the insurers, you hereby consent to the archiving of this report at the centre and to the copies of the report being made available aforesaid.
8. **Consent under the Personal Data Protection Act (PDPA)**  
I understand, acknowledge, agree and consent that:  
(a) My insurer, my workshop and the General Insurance Association of Singapore ("GIA") may/are permitted to collect, use, disclose and/or process my personal data/personal information set out in this (form) and any other personal information provided by me or possessed by my insurer (collectively the "Personal Information") and disclose and transfer such Personal Information to all persons who have insured vehicle(s) involved in this accident (all insurer(s) who have insured vehicle(s) involved in this accident shall be collectively referred to as the "Insurers"), the Insurers' lawyers/law firms, the Monetary Authority of Singapore and any relevant government agency/authority (such as the police), for the purpose(s) of:  
(i) processing, handling and/or dealing with my claims including the settlement of the claims and any necessary investigations relating to the claims;  
(ii) investigating the accident and/or my claims;  
(iii) carrying out and/or dealing with my instructions or responding to any enquiries by me;  
(iv) administering my claims (including the mailing of correspondence, statements, invoices, reports or notices to me, which contain the disclosure of certain personal data about me to bring about delivery of the same as well as on the external cover of envelopes and packages); and/or  
(v) complying with applicable law in administering, processing, handling and/or dealing with my claims.  
(collectively the "Purposes")  
(b) All insurer(s) who have insured vehicle(s) involved in this accident and the Insurers' lawyers/law firms, may/are permitted to collect, use, disclose and/or process my Personal Information for one or more of the above Purposes; and  
(c) my Personal Information may/can be disclosed by any of the Insurers and/or GIA to their third party service providers (including their lawyers/law firms), which may be sited outside of Singapore, for one or more of the above Purposes.

  
Policyholder's Signature / Date & Time  
07/04/2022  
0950

Driver's Signature (If driver is not the policyholder) / Date & Time

  
Witnessed / Reported by Person(s)  
Chang Dae Sing  
1701

Sketch Plan

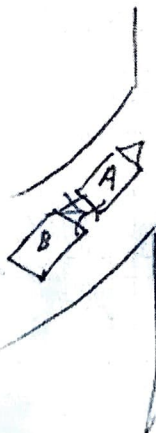

A = SJP 831 R  
B = SMD 3525H



Describe Circumstances of the Accident

I was stopped at the junction due to traffic light,  
suddenly I got hit from the back by SMP 3525 H.

Declaration

I hereby declare that the particulars are true in every respect.



Policyholder's Signature / Date &

Time 7/4/2022  
@1020

Driver's Signature (If driver is not the policyholder) / Date  
& Time

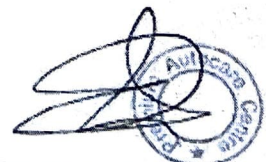

Witnessed by Reporting Centre  
Personnel

Chag Aul Singh  
7.7.2022



> Back to OneMotoring

## Enquire PARF/COE Rebate for Registered Vehicle

Owner ID Type:	Singapore NRIC
Owner ID:	7761
Vehicle No.:	SJP831R
Vehicle to be Exported:	No
Intended Deregistration Date:	13 Apr 2022
Vehicle Make:	MERCEDES BENZ
Vehicle Model:	E250 AVG (R18 LED)
Primary Colour:	Grey
Manufacturing Year:	2017
Engine No.:	27492031349711
Chassis No.:	WDD2130452A400350
Maximum Power Output:	155.0 kW (207 bhp)
Open Market Value:	\$58,405.00
Original Registration Date:	07 Mar 2018
First Registration Date:	07 Mar 2018
Transfer Count:	0
Actual ARF Paid:	\$77,129.00
PARF Eligibility:	Yes
PARF Eligibility Expiry Date:	06 Mar 2028
PARF Rebate Amount:	\$57,846.00
COE Expiry Date:	06 Mar 2028
COE Category:	B - Car above 1600cc or 97kW (130bhp)
COE Period(Years):	10
QP Paid:	\$45,289.00
COE Rebate Amount:	\$26,699.00
Total Rebate Amount:	\$84,545.00

The information contained herein is correct as at 13 Apr 2022

OK



# Mercedes-Benz E-Class E250 Avantgarde

## Overview

[Financial](#)[Accessories](#)[Similar](#)[Research](#)[Photos](#)[Map](#)

Price	\$163,800		
Depreciation ⓘ	\$21,700 /yr <a href="#">View models with similar depre</a>	Reg Date	25-Jan-2018 (5yrs 9mths 11days COE left)
Mileage	75,761 km (18k /yr)	Manufactured ⓘ	2017
Road Tax ⓘ	\$1,202 /yr	Transmission	Auto
Dereg Value ⓘ	\$88,478 as of today ( <a href="#">change</a> )	OMV ⓘ	\$58,073
COE ⓘ	\$53,711	ARF ⓘ	\$76,532
Engine Cap	1,991 cc	Power	155.0 kW (207 bhp)
Curb Weight ⓘ	1,615 kg	No. of Owners ⓘ	1
Type of Vehicle	Luxury Sedan		