

ASS. REC. BY: John

REF:

CS/SMR22003262/RTY 3

8243

CORRECTION: 2023/July

## ASSIGNMENT

From: \_\_\_\_\_ Date: \_\_\_\_\_

Estimated Cost: \_\_\_\_\_

OD / TP / WS / TP RES / OD RES / EVA / INV / MV

To Inspect Vehicle No: SLW 462Lat Workshop m/s BIS AUTOMOBILESof 30, JERMAN GARDEN CRESCENTInsured: SMR

Policy No. \_\_\_\_\_

Claims No. \_\_\_\_\_

Sum Insured: \_\_\_\_\_ Excess: \_\_\_\_\_

(Client's Record)

Make of Veh: \_\_\_\_\_

(Policy Condition)

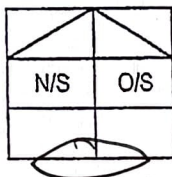
Remark: The veh had commenced its  
repair at the time of inspection.Bal. or Market Value: 47K

IDAC Accident Rpt: \_\_\_\_\_ Consistent? : Yes or No

GIA / PR Seen: \_\_\_\_\_ Consistent? : Yes or No

Est. Repairs: \_\_\_\_\_ days Res.: Yes or No

Lum Sum: \_\_\_\_\_ % 3 Val.: Yes or No

CA / REV / REP. / 24 HRS

Date: \_\_\_\_\_ Person Contacted: \_\_\_\_\_

Vehicle: IN / OUT

Veh No: SLW 462L Yr Regn: 2013 / JulyType: M. Car / M. Cycle / Bus / Van / Lorry / Taxi / Prime Mover /

Truck / Trailer or

Make: B.M.W 520I 2006 C.C. 1997Colour: WHITE A/C: Insured / Std / NI / NASp. Reading: 114827 T/Radio: Insured / Std / NI / NA

Eng/No: \_\_\_\_\_

C/No: WBAX9120100291434Gen. Cond: Good / Fail / Poor / BurntSteering: In order / Jammed / Leaked / Burnt orBrake: In order / Jammed / Leaked / Burnt orModl: Nil / S/Rim / STD A/Rim orTyre Size: F: 245/40Z19

R: \_\_\_\_\_

BS / DUN / EXNOVA / GY / FS / LIZA / MIC / OHTSU / PIR / SUMI /

TOYO / YOKO or FALKEN

Front \_\_\_\_\_ Rear \_\_\_\_\_

R/Bal. 6 mm R/Bal. 6 mmL/Bal. 6 mm L/Bal. 6 mmD.O.A. 03/04/22 D.O.I. 11/04/22Survey held at BISDes. of Damages: Frt / Rear / O/S / N/S / U/C / Rooftop or

The U/C / Chassis frame / Body Structure affected due to collision.

Date / Time Action / Instruction

REPAIR LIMIT - 12K

cost of repair of P/P \$4,869.53 /- with 03 days

red: 6340.57;56%

Date/Time, File Pass to?

☐ : Preli. Report

1)

☐ : Final Report

Date/Time, File Return to?

2)

Days Of Repair: 3

Resurvey No. of Trip: \_\_\_\_\_

Survey Fee:

Transportation:

S + RS. SI

Photos

Others

TOTAL

Report Format: \_\_\_\_\_

Lump Sum / B.B. / ( )

Add Fee: ☐ : Site Insp (\$ \_\_\_\_\_)☐ : Interview (\$ \_\_\_\_\_)☐ : Tech. Invs (\$ \_\_\_\_\_)☐ : Weekend (\$ \_\_\_\_\_)

# ESTIMATES

Estimate No. : 21998896  
Date Estimated : 06/04/2022  
Prepared By : Gary Poh Chai Hoon

SMR7

- ESTIMATE REPAIR FOR -  
Mr. LAU WAI KEE

- ACCOUNT -  
AXA Insurance Pte Ltd  
8 Shenton Way  
#24-01  
AXA Tower  
Singapore 068811  
Motor Claims Department

REGN. NO.  
SLW462L

CHASSIS NO.  
D291434

REGN. DATE  
31/7/2013

MODEL  
520i

DESCRIPTION	ORIGINAL PRICE	NETT
To replace rear bumper and attachments, rear M diffuser include making good the boot lid and knocking out dents caused by the accident		2,520.00 720
To spray paint rear bumper, rear M diffuser and boot lid		<del>2,250.00</del> 700
To replace PDC sensors and connectors include resetting and conducting checks for proper function		280 350.00
To carry out Diagnosis Tests		400 500.00
Sundries		80 100.00

DESCRIPTION	UNIT PRICE	QTY	NETT
51 12 7184769 Carrier, bumper rear ?	775.95	1.00	775.95
51 12 7299970 Adapter ?	111.35	1.00	111.35
51 12 8053584 Adaptor trim panel rear ?	196.70	1.00	196.70
51 12 7240133 Cover, towing eye, rear, primed cr	48.10	1.00	48.10
51 12 7184765 Guide, bottom centre ?	140.70	1.00	140.70
51 12 8048594 Bumper trim - M end ?	1,750.85	1.00	1,750.85
51 12 2452063 Set of mount, bumper ?	69.90	1.00	69.90
51 12 7904994 Cover cr	185.30	1.00	185.30
51 12 7906845 Guide ?	168.85	1.00	168.85
51 12 7906292 Guide center rear ?	236.35	1.00	236.35
51 12 7184768 Mount right X	159.60	1.00	159.60
51 12 7184767 Mount left X	141.05	1.00	141.05
66 20 9233031 PDC sensor-alpine white ?	371.20	4.00	1,484.80
66 20 9142107 Decoupling ring PDC torque converter	5.15	4.00	20.60

# S AUTOMOBILES

Teban Gardens Crescent Singapore 608927

S Automobiles Pte Ltd

Reg. No. 201908617D. GST Reg. No. 201908617D



## ESTIMATES

Total Labour :	5,720.00
Total Parts :	5,490.10
Total Labour & Parts :	11,210.10
Deduction for Excess :	
Total Repair Costs less £	11,210.10
GST @7%:	784.71
Grand Total :	11,994.81

Rasul  
Hp 90010068  
3 days  
11/04/22 @ 1130  
Resy before paint

LKK Auto Consultants hence notify  
the Repairer of the following:

- To resurvey before/after spray painting
- To display damaged part(s) during resurvey
- Parts prices are subject to confirmation
- Third party survey is on a "Without Prejudice" basis
- No illegal modification(s) is allowed
- Supplementary item(s) must be resurveyed and  
is subject to final approval from Insurance Company

Acknowledged by Repairer

Signature:

Date:

# SINGAPORE ACCIDENT STATEMENT

## IMPORTANT NOTICE

1. Please report correctly the details of the accident to speed up the claims process.
2. This Form must be completed by the Policyholder and/or the Authorised Driver.
3. Information provided must be as truthful and accurate as possible. Any wilful misrepresentation or withholding of material facts may allow insurance companies to repudiate policy liability.
4. The issue and acceptance of this Form by insurance companies is not an admission of policy liability on the part of the insurance companies.
5. Any false reporting may be referred to the Police for investigation.
6. This report will be forwarded by the insurers of the GIA Records Management Centre established by the General Insurance Association of Singapore (GIA) for archiving and that copies of this report will, for a fee, be made available upon application by interested parties.
7. By the lodgement of this report to the insurers, you hereby consent to the archiving of this report at the centre and to copies of the report being made available aforesaid.

## ACCIDENT STATEMENT

Date of Submission	04/04/2022 22:22 (SGT)
Date of Accident	03/04/2022 11:40 (SGT)
Exact Location of Accident	Singapore
Additional Location Information	JUNCTION OF VICTORIA STREET & JALAN SULTAN ROAD
Country/State of Loss	Singapore

## DETAILS OF OWN VEHICLE

Vehicle Registration Number	SLW462L
INSURED/POLICYHOLDER	
Is company?	No
Name Of Registered Owner	LAU WAI KEE
NRIC No	SXXXX824J
Email Address	ERIC-LAUWK@YAHOO.COM.SG
Mobile Phone No	(Phone) +65-94501149
Alternative Phone No	+65-84983051

## VEHICLE PARTICULARS

Manufacturer	BMW
Model	520i
Variant	-
Exact purpose for which vehicle was being used at time of accident	Private use
Are you claiming under your own insurance policy for repair to your vehicle?	No - Claiming third party
Vehicle Category	Private car
Transmission	Auto
CC	1997

## INSURANCE COMPANY

Name of Insurance Company	Direct Asia Insurance (Singapore) Pte Ltd
Type of Coverage	Comprehensive
Fleet Policy	No
Policy Number	-
Cover Note Number	-

## DRIVER

Name of Driver	LAU WAI KEE
NRIC No	SXXXX824J

Date Of Birth	19/10/1977
Occupation	Indoor
Date Of Driving Pass	14/01/1998
Driving experience	24 YEARS AND 3 MONTHS
Gender	Male
Mobile Number	(Phone) +65-94501149
Alt. Phone Number	+65-84983051
Email Address	ERIC-LAUWK@YAHOO.COM.SG
Address	139 Cavenagh Rd # 09-12
Address complement	-
Postcode	229627
Is the driver the policyholder?	Yes
If No, Relationship of the Driver with the Insured	-
Does Driver Own Other Vehicles?	No
Vehicle Registration Number of Other Vehicle Owned by Driver	-
Insurance Company of Other Vehicle Owned by Driver	-

#### GENERAL INFORMATION OF THE ACCIDENT

Type of Accident	Collision - Head to Rear
Weather Conditions	Raining
Road Surface	Wet

#### OTHER INFORMATION

Was any foreign vehicle involved in the accident?	No
Number of vehicles involved in the accident	2
Was anybody injured in the Accident?	No
Was any injured conveyed to hospital by ambulance?	-
Was any other vehicle or property damaged?	Yes
Number of Passengers (Including Driver)	3
Has the driver been approached by unknown person(s) soliciting/offering accident claims assistance?	No

#### PASSENGER 1

Name	KAORI LAU
Gender	Female

#### PASSENGER 2

Name	JUNSEI LAU
Gender	Male

#### DETAILS OF POLICE ACTION

Was the accident reported to the police?	No
Was notice of intended Prosecution given?	No
If yes, against whom?	-

#### CIRCUMSTANCES OF ACCIDENT

#### REFER TO ATTACH.

#### ATTACHMENT(S)

Are accident photos available for attachment?	Yes
Was there any video captured by Car Camera?	No
Was there any audio recorded?	No

#### DETAILS OF OTHER VEHICLE PROPERTY 1

Vehicle Registration Number	SHB959D
Vehicle Manufacturer	Toyota

Vehicle Model .....	Prius
Vehicle Variant .....	-
Vehicle Colour .....	-
Vehicle Category .....	Taxi
Name of Driver .....	RANANI S/O GOVINDASAMY
NRIC No .....	SXXXX066I
Contact Number .....	-
Address .....	BLK624 SENJA ROAD #07-96
Address complement .....	-
Postcode .....	670624
Insurance Company Name .....	AXA Insurance Pte Ltd
Nature Of Damage .....	-
Details of property damaged in accident .....	MAROON TAXI - FRONT LEFT BUMPER
No. Of Passenger (Including Driver) .....	-

# SKETCH PLAN

## IMPORTANT NOTICE

1. Please report correctly the details of the accident to speed up the claims process.
2. This Form must be completed by the Policyholder and/or the Authorised Driver.
3. Information provided must be as truthful and accurate as possible. Any willful misrepresentation or withholding of material facts may allow insurance companies to repudiate policy liability.
4. The issue and acceptance of this Form by insurance companies is not an admission of policy liability on the part of the insurance companies.
5. Any false reporting may be referred to the Police for investigation.
6. The report will be forwarded by the insurers of the GIA Records Management Centre established by the General Insurance Association of Singapore (GIA) for archiving and that copies of this report will for a fee be made available upon application by interested parties.
7. By the lodgement of this report to the insurers, you hereby consent to the archiving of this report at the centre and to copies of the report being made available aforesaid.
8. **Consent under the Personal Data Protection Act (PDPA)**

I understand, acknowledge, agree and consent that:

- (a) My insurer, my workshop and the General Insurance Association of Singapore ("GIA") may/are permitted to collect, use, disclose and/or process my personal data/personal information set out in this [form] and any other personal information provided by me or possessed by my insurer (collectively the "Personal Information") and disclose and transfer such Personal Information to all insurer(s) who have insured vehicle(s) involved in this accident (all insurer(s) who have insured vehicle(s) involved in this accident shall be collectively referred to as the "Insurers"), the Insurers' lawyers/law firms, the Monetary Authority of Singapore and any relevant government agency/authority (such as the police), for the purpose(s) of:
- (i) processing, handling and/or dealing with my claims including the settlement of the claims and any necessary investigations relating to the claims;
  - (ii) investigating the accident and/or my claims;
  - (iii) carrying out and/or dealing with my instructions or responding to any enquiries by me;
  - (iv) administering my claims (including the mailing of correspondence, statements, invoices, reports or notices to me, which could involve disclosure of certain personal data about me to bring about delivery of the same as well as on the external cover of envelopes/mail packages); and/or
  - (v) complying with applicable law in administering, processing, handling and/or dealing with my claims.
- (collectively the "Purposes")
- (b) all insurer(s) who have insured vehicle(s) involved in this accident and the Insurers' lawyers/law firms, may/are permitted to collect, use, disclose and/or process my Personal Information for one or more of the above Purposes; and
- (c) my Personal Information may/can be disclosed by any of the Insurers and/or GIA to their third party service providers or agents (including their lawyers/law firms), which may be sited outside of Singapore, for one or more of the above Purposes.

  
4/4/22  
1100 am  
Policyholder's Signature / Date & Time

Driver's Signature (If driver is not the policyholder) / Date & Time

  
Witnessed by Reporting Centre Personnel

## Sketch Plan

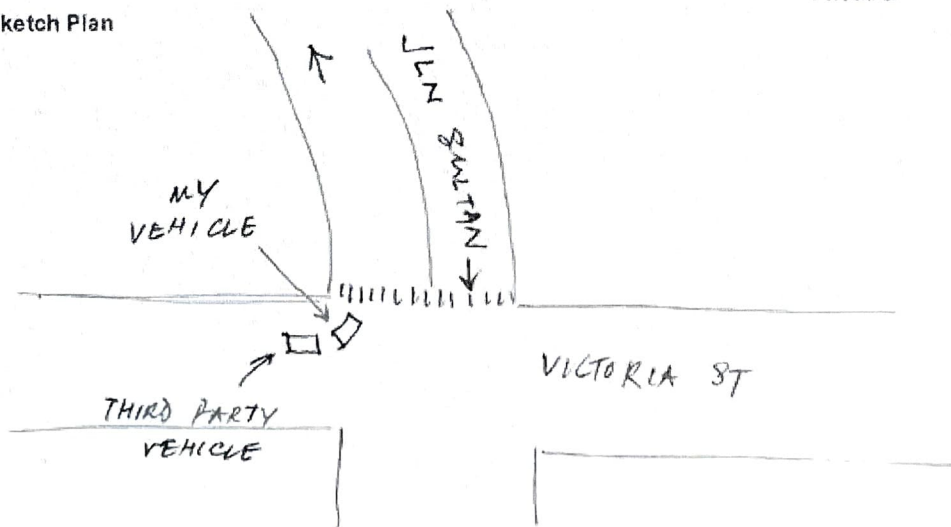

Describe Circumstances of the Accident

I WAS MAKING A LEFT TURN FROM VICTORIA STREET ONTO JALAN SULTAN ROAD. IT WAS GREEN LIGHT FOR THE PEDESTRIAN CROSSING, I STOPPED MY VEHICLE AS THERE WAS A CYCLIST TRAVELING FROM RIGHT TO LEFT. MY VEHICLE (SLW 462 L) WAS STATIONARY WHEN THE THIRD PARTY VEHICLE (SHB 9598) BANGED INTO MY VEHICLE AND DAMAGED THE REAR OF MY VEHICLE.

Declaration

(We declare the foregoing particulars are true in every respect.)

 4/4/22

Policyholder's Signature / Date & Time

Driver's Signature (if driver is not the policyholder) / Date & Time



Witnessed by Reporting Centre Personnel

> Back to OneMotoring

## Enquire PARF/COE Rebate for Registered Vehicle

Owner ID Type:	Singapore NRIC
Owner ID:	824J
Vehicle No.:	SLW462L
Vehicle to be Exported:	No
Intended Deregistration Date:	12 Apr 2022
Vehicle Make:	B.M.W.
Vehicle Model:	520i 2.0L AT D/AB 2WD 4DR GAS/D NAV
Primary Colour:	White
Manufacturing Year:	2013
Engine No.:	A7490479N20B20B
Chassis No.:	WBAXG12010D291434
Maximum Power Output:	135.0 kW (181 bhp)
Open Market Value:	\$41,582.00
Original Registration Date:	31 Jul 2013
First Registration Date:	31 Jul 2013
Transfer Count:	1
Actual ARF Paid:	\$45,215.00
PARF Eligibility:	Yes
PARF Eligibility Expiry Date:	30 Jul 2023
PARF Rebate Amount:	\$24,868.00
COE Expiry Date:	30 Jul 2023
COE Category:	E - Open Category
COE Period(Years):	10
QP Paid:	\$76,802.00
COE Rebate Amount:	\$9,918.00
Total Rebate Amount:	\$34,786.00

The information contained herein is correct as at 12 Apr 2022

OK

# BMW 5 Series 520i

Overview Financial Accessories Similar Research Photos Map

Price	\$44,000		
Depreciation ⓘ	\$18,790 /yr <a href="#">View models with similar depre</a>	Reg Date	30-May-2013 (1yr 1mth 17days COE left)
Mileage	150,000 km (16.9k /yr)	Manufactured ⓘ	2013
Road Tax ⓘ	\$1,210 /yr	Transmission	Auto
Dereg Value ⓘ	\$32,667 as of today ( <a href="#">change</a> )	OMV ⓘ	\$41,843
COE ⓘ	\$67,304	ARF ⓘ	\$45,581
Engine Cap	1,997 cc	Power	135.0 kW (181 bhp)
Curb Weight ⓘ	1,610 kg	No. of Owners ⓘ	4
Type of Vehicle	<a href="#">Luxury Sedan</a>		