

来發 (明 記) 摩 哆 有 限 公 司 LAI HUAT (MENG KEE) MOTOR PTE LTD

160 Sin Ming Drive #04-01, #04-02 & #07-03 Singapore 575722 Tel: 6453 8110 Fax: 6459 6267
GST No: M2-0128609-3
UEN: 199407592C

ESTIMATE

EST. No EST0029129
Tang Sow Boon

Page 1 of 3
Your ref. TP-XE 853U Allianz
Job No. 72564
Our ref 22.04.03
Payment
Date 6/4/2022

Attn

Vehicle No SLN 7701Z
Vehicle Model : Toyota Altis
Accident on ... 2/4/2022

Quantity	Unit	Description	Unit price	Disc. pct.	Amount
Supply of Parts:					
1.00	Pc	Front fender RH	737.50	25.00	553.13
1.00	Pc	Front fender Dual VVT-i emblem RH	39.43	25.00	29.57
6.00	Pcs	Front fender inner shield clips RH - 1	3.00	25.00	13.50
3.00	Pcs	Front fender inner shield clips RH - 2	3.50	25.00	7.88
1.00	Pc	Front sport rim RH (17")	2,190.40	25.00	1,642.80
1.00	Pc	Front door RH	1,079.60	25.00	809.70
1.00	Pc	Front door outer handle RH	155.20	25.00	116.40
1.00	Pc	Front door outer lock cover RH	69.20	25.00	51.90
1.00	Set	Front door black tape RH	67.50	25.00	50.63
1.00	Pc	Front door lower hinge RH	87.20	25.00	65.40
1.00	Pc	Front shock absorber RH	425.80	25.00	319.35
1.00	Pc	Front shock absorber top mounting RH	169.82	25.00	127.37
1.00	Pc	Front knuckle arm RH	441.42	25.00	331.07
1.00	Pc	Front knuckle bearing RH	119.43	25.00	89.57
1.00	Pc	Front steering rack	1,524.90	25.00	1,143.68
1.00	Pc	Rear door RH	1,069.20	25.00	801.90
1.00	Pc	Rear door lower hinge RH	81.63	25.00	61.22
1.00	Set	Rear door black tape RH	67.50	25.00	50.63

本公司拥有最先进的 CAROLINER MARK IV 机械，可提供给多种款式的车身及给于快速与准确的测量方式和大铁修理。除外，还有先进的 SAICO Deluxe 喷漆烘炉。

"Our services include the latest and reliable CAROLINER MARK IV repair bench, draw-aligner and the support dolly system to provide accurate re-alignment and speedy repairs. We also provide the new and advanced SAICO Deluxe oven heater for re-spraying all motor vehicles."

来發 (明 記) 摩 哆 有 限 公 司
LAI HUAT (MENG KEE) MOTOR PTE LTD

160 Sin Ming Drive #04-01, #04-02 & #07-03 Singapore 575722 Tel: 6453 8110 Fax: 6459 6267
GST No: M2-0128609-3
UEN: 199407592C

ESTIMATE

EST. No EST0029129
Tang Sow Boon

Page 2 of 3
Your ref. TP-XE 853U Allianz
Job No. 72564
Our ref 22.04.03
Payment
Date 6/4/2022

Attn

Vehicle No SLN 7701Z
Vehicle Model : Toyota Altis
Accident on ... 2/4/2022

Quantity	Unit	Description	Unit price	Disc. pct.	Amount
1.00	Pc	Rear sport rim RH (17")	2,190.40	25.00	1,642.80
		Labour & Misc:			
1.00		Towing fee (King Dolly)	130.00		130.00
1.00		To check wheel alignment	80.00		80.00
1.00		To dismantle + refix front axle	120.00		120.00
1.00		To dismantle + renew front undercarriage RH	240.00		240.00
1.00		To renew front and rear sport rim RH and wheel balancing	60.00		60.00
1.00		To transfer sun visor + supply 3M tape	60.00		60.00
1.00		To knock dents on rear fender RH, rear door pillar RH and renew of parts	1,200.00		1,200.00

本公司拥有最先进的 CAROLINER MARK IV 机械，可提供给多种款式的车身及给于快速与准确的测量方式和大铁修理。除外，还有先进的 SAICO Deluxe 喷漆烘炉。

"Our services include the latest and reliable CAROLINER MARK IV repair bench, draw-aligner and the support dolly system to provide accurate re-alignment and speedy repairs. We also provide the new and advanced SAICO Deluxe oven heater for re-spraying all motor vehicles."

来發 (明 記) 摩 哆 有 限 公 司
LAI HUAT (MENG KEE) MOTOR PTE LTD

160 Sin Ming Drive #04-01, #04-02 & #07-03 Singapore 575722 Tel: 6453 8110 Fax: 6459 6267
GST No: M2-0128609-3
UEN: 199407592C

ESTIMATE

EST. No EST0029129
Tang Sow Boon

Page 3 of 3
Your ref. TP-XE 853U Allianz
Job No. 72564
Our ref 22.04.03
Payment
Date 6/4/2022

Attn

Vehicle No SLN 7701Z
Vehicle Model : Toyota Altis
Accident on ... 2/4/2022

Quantity	Unit	Description	Unit price	Disc. pct	Amount
1.00		To spray paint (including rear bumper, blend to roof panel)	1,500.00		1,500.00

Sub-Total 11,298.50
GST 7.00% 790.90
Total S\$ 12,089.40

本公司拥有最先进的 CAROLINER MARK IV 机械，可提供给多种款式的车身及给于快速与准确的测量方式和大铁修理。除外，还有先进的 SAICO Deluxe 喷漆烘炉。

"Our services include the latest and reliable CAROLINER MARK IV repair bench, draw-aligner and the support dolly system to provide accurate re-alignment and speedy repairs. We also provide the new and advanced SAICO Deluxe oven heater for re-spraying all motor vehicles."

SINGAPORE ACCIDENT STATEMENT

IMPORTANT NOTICE

1. Please report correctly the details of the accident to speed up the claims process.
2. This Form must be completed by the Policyholder and/or the Authorised Driver
3. Information provided must be as truthful and accurate as possible. Any wilful misrepresentation or withholding of material facts may allow insurance companies to repudiate policy liability.
4. The issue and acceptance of this Form by insurance companies is not an admission of policy liability on the part of the insurance companies.
5. **Any false reporting may be referred to the Police for investigation.**
6. This report will be forwarded by the insurers of the GIA Records Management Centre established by the General Insurance Association of Singapore (GIA) for archiving and that copies of this report will, for a fee, be made available upon application by interested parties.
7. By the lodgement of this report to the insurers, you hereby consent to the archiving of this report at the centre and to copies of the report being made available aforesaid.

ACCIDENT STATEMENT

Date of Submission	04/04/2022 17:40 (SGT)
Date of Accident	02/04/2022 18:30 (SGT)
Exact Location of Accident	Hougang Ave 2, Singapore
Additional Location Information	-
Country/State of Loss	Singapore

DETAILS OF OWN VEHICLE

Vehicle Registration Number	SLN7701Z
-----------------------------	----------

INSURED/POLICYHOLDER

Is company?	No
Name Of Registered Owner	Tang Sow Boon (Zheng Shaowen)
NRIC No	SXXXX887C
Email Address	tangme167@gmail.com
Mobile Phone No	(Phone) +65-94355734
Alternative Phone No	+65-94355734

VEHICLE PARTICULARS

Manufacturer	Toyota
Model	Corolla
Variant	-
Exact purpose for which vehicle was being used at time of accident	Private use
Are you claiming under your own insurance policy for repair to your vehicle?	No - Claiming third party
Vehicle Category	Private car
Transmission	Auto
CC	1600

INSURANCE COMPANY

Name of Insurance Company	Great Eastern General Insurance Limited
Type of Coverage	Comprehensive
Fleet Policy	No
Policy Number	2021-V0116918-VAW
Cover Note Number	-

DRIVER

Name of Driver	Tang Sow Boon (Zheng Shaowen)
NRIC No	SXXXX887C

Date Of Birth	02/12/1975
Occupation	Outdoor
Date Of Driving Pass	12/06/2002
Driving experience	19 YEARS AND 10 MONTHS
Gender	Male
Mobile Number	(Phone) +65-94355734
Alt. Phone Number	+65-94355734
Email Address	tangme167@gmail.com
Address	Blk 167 Bishan Street 13 #07-216
Address complement	-
Postcode	570167
Is the driver the policyholder?	Yes
If No, Relationship of the Driver with the Insured	-
Does Driver Own Other Vehicles?	No
Vehicle Registration Number of Other Vehicle Owned by Driver	-
Insurance Company of Other Vehicle Owned by Driver	-

GENERAL INFORMATION OF THE ACCIDENT

Type of Accident	Collision - Change/cross lane
Weather Conditions	Clear
Road Surface	Dry

OTHER INFORMATION

Was any foreign vehicle involved in the accident?	No
Number of vehicles involved in the accident	2
Was anybody injured in the Accident?	No
Was any injured conveyed to hospital by ambulance?	-
Was any other vehicle or property damaged?	Yes
Number of Passengers (Including Driver)	1
Has the driver been approached by unknown person(s) soliciting/offering accident claims assistance?	No

DETAILS OF POLICE ACTION

Was the accident reported to the police?	No
Was notice of intended Prosecution given?	No
If yes, against whom?	-

CIRCUMSTANCES OF ACCIDENT

Please refer to the sketch plan.

ATTACHMENT(S)

Are accident photos available for attachment?	Yes
Was there any video captured by Car Camera?	Yes
Was there any audio recorded?	No

DETAILS OF OTHER VEHICLE PROPERTY 1

Vehicle Registration Number	XE853U
Vehicle Manufacturer	-
Vehicle Model	-
Vehicle Variant	-
Vehicle Colour	-
Vehicle Category	Commercial vehicle
Name of Driver	Cao Tairan
Passport No/FIN	GXXXX956T
Contact Number	(Phone) +65-83866887
Address	-

Address complement	-
Postcode	-
Insurance Company Name	-
Nature Of Damage	-
Details of property damaged in accident	-
No. Of Passenger (Including Driver)	-

SKETCH PLAN

IMPORTANT NOTICE

1. Please report **correctly** the details of the accident to speed up the claims process.
2. This Form must be **completed by the Policyholder and/or the Authorised Driver**.
3. Information provided must be as **truthful and accurate as possible**. Any wilful misrepresentation or withholding of material facts may allow insurance companies to **repudiate policy liability**.
4. The issue and acceptance of this Form by insurance companies is not an admission of policy liability on the part of the insurance companies.
5. **Any false reporting may be referred to the Police for investigation.**
6. The report will be forwarded by the insurers of the GIA Records Management Centre established by the General Insurance Association of Singapore (GIA) for archiving and that copies of this report will for a fee be made available upon application by interested parties.
7. By the lodgement of this report to the insurers, you hereby consent to the archiving of this report at the centre and to copies of the report being made available aforesaid.

8 Consent under the Personal Data Protection Act (PDPA)

I understand, acknowledge, agree and consent that:

(a) My insurer, my workshop and the General Insurance Association of Singapore ("GIA") may/are permitted to collect, use, disclose and/or process my personal data/personal information set out in this [form] and any other personal information provided by me or possessed by my insurer (collectively the "Personal Information") and disclose and transfer such Personal Information to all insurer(s) who have insured vehicle(s) involved in this accident (all insurer(s) who have insured vehicle(s) involved in this accident shall be collectively referred to as the "Insurers"), the Insurers' lawyers/law firms, the Monetary Authority of Singapore and any relevant government agency/authority (such as the police), for the purpose(s) of:

(i) processing, handling and/or dealing with my claims including the settlement of the claims and any necessary investigations relating to the claims;

(ii) investigating the accident and/or my claims;

(iii) carrying out and/or dealing with my instructions or responding to any enquiries by me;

(iv) administering my claims (including the mailing of correspondence, statements, invoices, reports or notices to me, which could involve disclosure of certain personal data about me to bring about delivery of the same as well as on the external cover of envelopes/mail packages); and/or

(v) complying with applicable law in administering, processing, handling and/or dealing with my claims.

(collectively the "Purposes")

(b) all insurer(s) who have insured vehicle(s) involved in this accident and the Insurers' lawyers/law firms, may/are permitted to collect, use, disclose and/or process my Personal Information for one or more of the above Purposes; and

(c) my Personal Information may/can be disclosed by any of the Insurers and/or GIA to their third party service providers or agents (including their lawyers/law firms), which may be sited outside of Singapore, for one or more of the above Purposes.

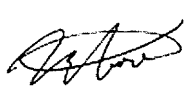
Policyholder's Signature / Date & Time
- 4 APR 2022

Driver's Signature (if driver is not the policyholder) / Date & Time

Witnessed by Reporting Centre Personnel
Jenny Lim

Sketch Plan

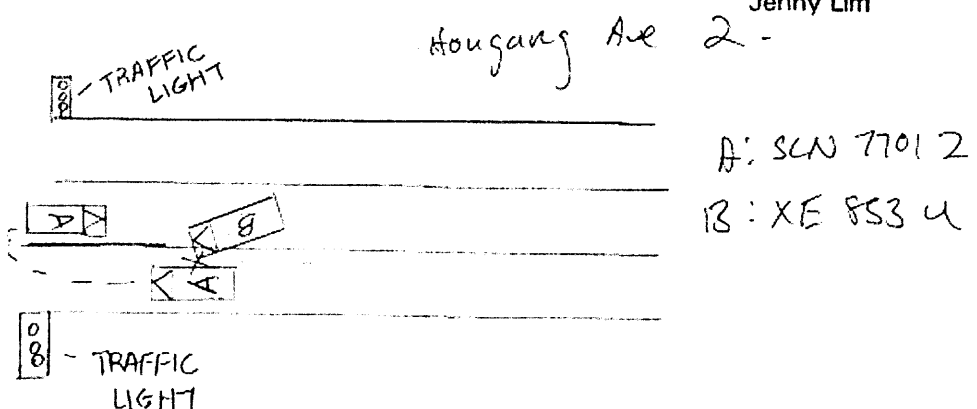

Describe Circumstances of the Accident

I was driving on the extreme left lane, suddenly vehicle No KE 853 swerve into my lane. The vehicle hit my car. As a result of this action, my car does a 180° degree turn, coming to a full stop at the traffic junction of the road. My car was damaged on the right hand side.

Declaration

(We declare the foregoing particulars are true in every respect.)

 Policyholder's Signature / Date & Time
 - 4 APR 2022

Driver's Signature (if driver is not the policyholder) : Date & Time

 Witnessed by Reporting Centre Personnel
 Jenny Lim



IMPORTANT NOTE: Please submit the completed Addendum form to the same Accident Reporting Centre with whom you submitted the Original Report.

ADDENDUM

(A) PARTICULARS OF PERSON MAKING THE AMENDMENTS:

Original Report No: SL0322440002 Vehicle Registration No: SLN 7701Z
 Name (as shown in NRIC): Tang Sow Boon (Zheng Shaowen) NRIC/FIN/Passport No: S7535887C
 (*Vehicle Driver/Vehicle Owner) (*) Please delete as appropriate
 Address: Blk 167 Bishan Street 13 #07-216 Singapore (570167)
 Contact (Tel): _____ Mobile No.: 94355734
 Email Address: _____
 Date of Accident: 02/04/2022 Time of Accident: 18:30 hours
 Place of Accident: Hougang Avenue 2
 Insurance Company: Great Eastern General Insurance Limited

(B) ADDITIONAL INFORMATION /AMENDMENTS:

I have made a report on the above-mentioned accident and would like to include additional information or make the following amendments:

1. I would like to amend my report to "THIRD PARTY CLAIM".

2. To upload video footage.

Policyholder / Driver's Signature
Date: 06/04/2022

Reporting Centre Personnel's Signature
Name: Jenny Lim
NRIC/FIN No.: -
Date: 06/04/2022

For Customer Service please visit

1 Pickering Street

#01-01 Great Eastern Centre

Tel: +65 6248 2888 Fax: +65 6327 3080

Certificate of Insurance

ORIGINAL

The Motor Policy to which this Certificate relates is issued in accordance with the provisions of the following Legislation :
Motor Vehicles (Third-Party Risks and Compensation) Act (Cap.189 of the Revised Edition) (Singapore)
Motor Vehicles (Third-Party Risks and Compensation) Rules, 1996 Edition (Singapore)
Motor Vehicles (Third-Party Risks) Rules, 1959 (of Federation of Malaya)
Road Transport Act 1987 (of Malaysia)
Road Transport (Amendment) Act 2019 (of Malaysia)

FORM MX1

Policy No. : 2021-V0116918-VAW

Risk# : 0001

Policy Type : AutoWise

Cover : Comprehensive

DESCRIPTION OF VEHICLES:

Vehicle Registration : SLN7701Z

Vehicle Make & Model : TOYOTA COROLLA ALTIS 1.6 CVT

Name of Insured : TANG SOW BOON

Period of Insurance : 18-05-2021 (0000HRS) to 17-05-2022

PERSONS OR CLASSES OF PERSONS ENTITLED TO DRIVE *

(a) The Policyholder.

The Policyholder may also drive a motor car not belonging to or hired (under a hire purchase agreement or otherwise) to him/her or his/her employer or his/her partner.

(b) Any other person who is driving on the Policyholder's order or with his/her permission.

(c) In the event of the death of the Policyholder; i) any member of the Policyholder's family, or a paid driver who has been driving the car during the lifetime of the Policyholder & permission to drive had not been withdrawn prior to the death of the Policyholder; (ii) any other person who has been given permission to drive the vehicle prior to the death & such permission had not be withdrawn by the Policyholder.

* Provided that the person driving is permitted in accordance with the licensing or other laws or regulations to drive the Motor Vehicle or has been so permitted and is not disqualified by order of a Court of Law or by reason of any enactment or regulation in that behalf from driving the Motor Vehicle.

And provided further that the Motor Vehicle is registered under the Road Traffic Act and its registration under the Road Traffic Act has not been cancelled at the time of the accident loss or damage.

LIMITATIONS AS TO USE

Use for social domestic and pleasure purposes and for the Policyholder's business.

The policy does not cover use for hire or reward, racing, pace-making, reliability trial, speed-testing or the carriage of goods (other than samples) in connection with any other trade or business or use for any purpose in connection with the Motor Trade.

Limitations rendered inoperative by Section 8 of the Motor Vehicles (Third Party Risks and Compensation) Act (Chapter 189) and Section 95 of the Road Transport Act, 1987 (of Malaysia) are not to be included under these headings.

Signed for and on behalf of the Company



Authorised Signature

> Back to OneMotoring

Enquire PARF/COE Rebate for Registered Vehicle

Vehicle Owner Particulars

Owner ID Type: Singapore NRIC
Owner ID: 887C

Vehicle Details

Vehicle No.: SLN7701Z
Vehicle to be Exported: Yes
Intended Deregistration Date: 04 Apr 2022
Vehicle Make: TOYOTA
Vehicle Model: COROLLA ALTIS 1.6 CVT
Primary Colour: Black
Manufacturing Year: 2016
Engine No.: 1ZRY335930
Chassis No.: MR053REH104559109
Maximum Power Output: 90.0 kW (120 bhp)
Open Market Value: \$19,990.00
Original Registration Date: 17 May 2017
First Registration Date: 17 May 2017
Transfer Count: 0
Actual ARF Paid: \$19,990.00

Intended PARF Rebate Details

PARF Eligibility: Yes
PARF Eligibility Expiry Date: 16 May 2027
PARF Rebate Amount: \$14,992.00

Intended COE Rebate Details

COE Expiry Date: 16 May 2027
COE Category: A - Car up to 1600cc & 97kW (130bhp)
COE Period(Years): 10
QP Paid: \$51,600.00
COE Rebate Amount: \$26,396.00
Total Rebate Amount: \$41,388.00

The information contained herein is correct as at 04 Apr 2022

OK

Enquire Vehicle Insurance Details

Vehicle No.	Incident Date/Time	Search Status	Insurance Company Code	Insurance Company Name
XE853U	02 Apr 2022 / 18:30:00	Successful	A18	ALLIANZ INSURANCE SINGAPORE PTE. LTD.

Previous OK



7/12/2022 10:42

Lai Mei Ling Deborah has successfully logged out.

Your last login date and time was 04 Apr 2022, 09:41:44.

To return to ONE.MOTORING, please click [here](#)

For security reasons, please **CLEAR YOUR CACHE** after each session.

Session Transaction History

S/No.	Asset Type	Asset ID	Asset Owner ID	Transaction Type	Transaction Amount(S\$)	Log Date/Time
1	Vehicle	XE853U	-	18.32 Insurance Enquiry (GIRO Payment)	7.49	04 Apr 2022 / 09:42:01