

ASS. REC. BY: JohnREF: CS/FCI 2200 3239/RTY30604**ASSIGNMENT**

From: \_\_\_\_\_ Date: \_\_\_\_\_

Estimated Cost: \_\_\_\_\_

OD / TP / WS / TP RES / OD RES / EVA / INV / MV

To Inspect Vehicle No: SMH 1831Rat Workshop m/s TRANSEWICKARof 27A, TANDON 4 PENJURUInsured: FCI

Policy No. \_\_\_\_\_

Claims No. \_\_\_\_\_

Sum Insured: \_\_\_\_\_ Excess: \_\_\_\_\_

(Client's Record)

Make of Veh: \_\_\_\_\_

(Policy Condition)

Remark: The veh had commenced its  
repair at the time of inspection.

<input checked="" type="checkbox"/>	<input type="checkbox"/>
N/S	O/S
<input type="checkbox"/>	<input type="checkbox"/>

Bal. or Market Value: 116K

IDAC Accident Rpt: \_\_\_\_\_ Consistent?: Yes or No

GIA / PR Seen: \_\_\_\_\_ Consistent?: Yes or No

Est. Repairs: \_\_\_\_\_ days Res.: Yes or No

Lum Sum: \_\_\_\_\_ % 3 Val.: Yes or No

CA / REV / REP. / 24 HRS

Date: \_\_\_\_\_ Person Contacted: \_\_\_\_\_ Vehicle: IN / OUT

Veh No: SMH 1831R Yr Regn: 2019 / JANType: M.Car / M.Cycle / Bus / Van / Lorry / Taxi / Prime Mover /

Truck / Trailer or

Make: MAZDA CX-5 2.0 AT PREM c.c. 1998Colour: Brown A/C: Insured / Std / NI / NASp. Reading: 27649 T/Radio: Insured / Std / NI / NA

Eng/No: \_\_\_\_\_

C/No: 3M6KF2W7AK0245566Gen. Cond: Good / Fair / Poor / BurntSteering: In order / Jammed / Leaked / Burnt orBrake: In order / Jammed / Leaked / Burnt orModl: Nil / S/Rim / STD A/Rim orTyre Size: F: 255/65R17

R: \_\_\_\_\_

BS / DUN / EXNOVA / GY / FS / LIZA / MIC / OHTSU / PIR / SUMI /

TOYO / XOKO or

Front \_\_\_\_\_ Rear \_\_\_\_\_

R/Bal. 6 mm R/Bal. 6 mmL/Bal. 6 mm L/Bal. 6 mmD.O.A. 06/04/22 D.O.I. 08/04/22Survey held at TRANSEWICKAR

Des. of Damages: Frt / Rear / O/S / N/S / U/C / Rooftop or

W/S FR

The U/C / Chassis frame / Body Structure affected due to collision.

Date / Time	Action / Instruction
	<u>REPAIR LIMIT - 72K</u>
	<u>cost of repair of P/P \$9,390.20 /- with 05 days of repair, subject to their approval</u>
	<u>RED: 4567.95;35%</u>

Date/Time, File Pass to?

☐ : Preli. Report

Days Of Repair: \_\_\_\_\_

1) \_\_\_\_\_

☐ : Final Report

Resurvey No. of Trip: \_\_\_\_\_

Date/Time, File Return to?

2) \_\_\_\_\_

Add Fee: ☐ : Site Insp (\$ \_\_\_\_\_)☐ : Interview (\$ \_\_\_\_\_)☐ : Tech. Invs (\$ \_\_\_\_\_)☐ : Weekend (\$ \_\_\_\_\_)

Survey Fee: \_\_\_\_\_

Transportation: \_\_\_\_\_

S + RS. \$ \_\_\_\_\_

Photos \_\_\_\_\_

Others \_\_\_\_\_

Rep. Format: \_\_\_\_\_

Lump Sum / I.B.I. (\$) \_\_\_\_\_



TRANS EUROKARS PTE LTD  
27A TANJONG PENJURU, SINGAPORE 609042  
ESTIMATE COST OF REPAIRS



FIRST CAPITAL INSURANCE LTD 36 ROBINSON ROAD #16-01 CITY HOUSE SINGAPORE 068877 ATTN.: MOTOR CLAIMS FAX :		NAME : ADDRESS : TEL :		WIP : 47380 EXCESS : DATE: 6-Apr-22	
VEH NO :	SMH1831R	DATE IN :		CONTACT PERSON :	JOB
CHASSIS NO :	JM6KF2W7AK0245566	MILEAGE :		TYPE OF CLAIM :	THIRD PARTY CLAIM
MODEL :	CX-5	DATE REG.:	15-Jan-19	POLICY NO. :	

**NATURE OF WORKS**

**Parts Description**

NO	DESCRIPTION	QTY	1st	Supp	PARTS NO	REVISED	PRICES
1	FRONT BUMPER <i>de /</i>	1	✓		MKB8B-50-031FBB		\$ 1,023.10
2	RETAINER LH FRT <i>re /</i>	1	✓		MKB8A-50-0U1A		\$ 15.50
3	BRACKET LH FRT <i>2 ?</i>	1			MKB8A-50-163B		\$ 28.00
4	COVER FOG LAMP NO.1 <i>ser /</i>	1	✓		MKB8B-50-C22B		\$ 16.40
5	COVER FOG LAMP NO.2 <i>ser /</i>	1	✓		MKB8B-50-C21C		\$ 19.60
6	STIFF.'A',FRT ?	1			MKB7W-50-0S0B		\$ 115.50
7	NUT,CLIP ?	10			MC274-50-133		\$ 37.00
8	FASTENER <i>m /</i>	5	✓		MB45A-56-146A		\$ 15.00
9	RETAINER S.S ULTRASONIC SIDE <i>m /</i>	1	✓		MKD47-67-UC5A53		\$ 18.20
10	SENSOR ULTRASONIC SIDE ?	1			MKD47-67-UC1 53		\$ 203.60
11	FRONT FENDER LH <i>bt /</i>	1			MKB7W-52-211		\$ 380.10
12	STAY FENDER LH <i>m /</i>	1			MKB7W-52-240		\$ 51.30
13	WHEEL ARCH FENDER FRT <i>ser /</i>	1	✓		MKB7W-51-W30E		\$ 158.30
14	MUD GUARD LH FRT <i>X</i>	1			MKB7W-56-140C		\$ 98.20
15	FASTENER <i>X</i>	10			MB45A-56-146A		\$ 30.00
16	HEADLAMP LH <i>ser /</i>	1	✓		MKB9J-51-041H		\$ 3,562.70
17	FASTENER <i>m /</i>	1	✓		MB092-51-833		\$ 3.50
18	MOULD CHROME FRONT LH <i>ser /</i>	1	✓		MKB8A-50-7K1B		\$ 152.80
19	CLIP <i>m /</i>	1	✓		MKB8A-50-EB1		\$ 13.70
20	BRACEKT FOG LAMP LH ?	1			MKB8B-51-694		\$ 18.90
21	FOG LAMP LH ?	1			MB63B-51-690A		\$ 663.60
22	0	0			0		\$ -
					TOTAL PARTS		\$ 6,625.00
					TOTAL PARTS COST		\$ 6,625.00

**SUPPLEMENTARY**

NO	DESCRIPTION	QTY	1st	Supp	PARTS NO	REVISED	PRICES
1							
					TOTAL PARTS		\$ -
					TOTAL PARTS COST		\$ -



Labour Description			REVISED	PRICES
1		TO REPLACE FRONT BUMPER AND FRONT FENDER LH. TO REPAIR FRONT DOOR LH. <i>e660</i>	<i>1320</i>	\$ <del>2,640.00</del>
2		TO RESPRAY FRONT BUMPER, FRONT FENDER LH AND FRONT DOOR LH. <i>e630</i>	<i>1890</i>	\$ <del>2,520.00</del>
3	MZ-BR-FRTSEN	TO TRANSFER FRONT PEDESTRIAN SENSORS.	<i>330</i>	\$ <del>660.00</del>
4	MZ-BR-ELECTR	TO CHECK ELECTRICAL SYSTEM FOR PROPER FUNCTIONING.	<i>180</i>	\$ <del>250.00</del>
5	MZ-BR-REPROG	TO REPROGRAMME AFTER THE ACCIDENT REPAIR WORKS.	<i>220</i>	\$ <del>300.00</del>
6	MZ-BR-SUNDRI	SUNDRIES.	<i>20</i>	\$ <del>50.00</del>
<b>REMARKS:</b>  THIS IS ONLY AN ESTIMATE FROM VISUAL INSPECTION AND SHOULD THERE BE MORE DAMAGES FOUND DURING THE PROCESS OF REPAIRING, YOU WILL BE INFORMED BEFORE THE REPAIRS ARE BEING CARRIED OUT. TAKE NOTE THAT SHOULD YOU DECIDE NOT TO PROCEED WITH THE REPAIRS, A <b>QUOTATION FEE OF \$400</b> WILL BE APPLIED ACCORDINGLY FOR MAN-HOURS INVOLVED IN SOURCING FOR PARTS PRICE AS WELL AS LABOUR CHARGES.			TOTAL LABOUR	\$ - \$ <b>6,420.00</b>
			TOTAL PARTS	\$ - \$ <b>6,625.00</b>
			TOTAL	\$ - \$ <b>13,045.00</b>
			LESS EXCESS	\$ - \$ -
			TOTAL AFTER EXCESS	\$ - \$ <b>13,045.00</b>
			GST 7%	\$ - \$ <b>913.15</b>
			<b>GRAND TOTAL</b>	\$ - \$ <b>13,958.15</b>
SUPPLEMENTARY LABOUR DESCRIPTION				
1		#N/A	REVISED	PRICES

**REMARKS:**

THIS IS ONLY AN ESTIMATE FROM VISUAL INSPECTION AND SHOULD THERE BE MORE DAMAGES FOUND DURING THE PROCESS OF REPAIRING, YOU WILL BE INFORMED BEFORE THE REPAIRS ARE BEING CARRIED OUT. TAKE NOTE THAT SHOULD YOU DECIDE NOT TO PROCEED WITH THE REPAIRS, A **QUOTATION FEE OF \$400** WILL BE APPLIED ACCORDINGLY FOR MAN-HOURS INVOLVED IN SOURCING FOR PARTS PRICE AS WELL AS LABOUR CHARGES.

TOTAL LABOUR	\$ -	\$ -
TOTAL PARTS	\$ -	\$ -
TOTAL	\$ -	\$ -
LESS EXCESS	\$ -	\$ -
TOTAL AFTER EXCESS	\$ -	\$ -
GST 7%	\$ -	\$ -
<b>GRAND TOTAL</b>	\$ -	\$ -

TRANS EUROKARS PTE LTD

Authorised Signature

LKK Auto Consultants hence notify the Repairer of the following:

- To resurvey before/after spray painting
- To display damaged part(s) during resurvey
- Parts prices are subject to confirmation
- Third party survey is on a "Without Prejudice" basis
- No illegal modification(s) is allowed
- Supplementary item(s) must be resurveyed and is subject to final approval from Insurance Company

Acknowledged by Repairer

Signature:

Date:

*Paul*  
*#p 90010068*  
*5 days*  
*9/p*  
*08/04/22 @ 1410*  
*Resy before part*

# SINGAPORE ACCIDENT STATEMENT

## IMPORTANT NOTICE

1. Please report correctly the details of the accident to speed up the claims process.
2. This Form must be completed by the Policyholder and/or the Authorised Driver
3. Information provided must be as truthful and accurate as possible. Any wilful misrepresentation or withholding of material facts may allow insurance companies to repudiate policy liability.
4. The issue and acceptance of this Form by insurance companies is not an admission of policy liability on the part of the insurance companies.
5. Any false reporting may be referred to the Police for investigation.
6. This report will be forwarded by the insurers of the GIA Records Management Centre established by the General Insurance Association of Singapore (GIA) for archiving and that copies of this report will, for a fee, be made available upon application by interested parties.
7. By the lodgement of this report to the insurers, you hereby consent to the archiving of this report at the centre and to copies of the report being made available aforesaid.

## ACCIDENT STATEMENT

Date of Submission	06/04/2022 15:28 (SGT)
Date of Accident	06/04/2022 08:18 (SGT)
Exact Location of Accident	Singapore
Additional Location Information	YISHUN AVE 1 TOWARDS AVE 8
Country/State of Loss	Singapore

## DETAILS OF OWN VEHICLE

Vehicle Registration Number	SMH1831R
INSURED/POLICYHOLDER	
Is company?	No
Name Of Registered Owner	Low Jun Kiat
NRIC No	SXXXX060G
Email Address	ljk2060@gmail.com
Mobile Phone No	(Phone) +65-92710219
Alternative Phone No	+65-92710219

## VEHICLE PARTICULARS

Manufacturer	Mazda
Model	Cx-5
Variant	-
Exact purpose for which vehicle was being used at time of accident	-
Are you claiming under your own insurance policy for repair to your vehicle?	No - Claiming third party
Vehicle Category	Private car
Transmission	Auto
CC	1998

## INSURANCE COMPANY

Name of Insurance Company	AIG Asia Pacific Insurance Pte. Ltd.
Type of Coverage	Comprehensive
Fleet Policy	No
Policy Number	-
Cover Note Number	-

## DRIVER

Name of Driver	Low Jun Kiat
NRIC No	SXXXX060G

Date Of Birth  
Occupation  
Date Of Driving Pass  
Driving experience  
Gender  
Mobile Number  
Alt. Phone Number  
Email Address  
Address  
Address complement  
Postcode  
Is the driver the policyholder?  
If No, Relationship of the Driver with the Insured  
Does Driver Own Other Vehicles?  
Vehicle Registration Number of Other Vehicle Owned by Driver  
Insurance Company of Other Vehicle Owned by Driver

23/11/1984  
Indoor  
24/11/2018  
3 YEARS AND 5 MONTHS  
Male  
(Phone) +65-92710219  
+65-92710219  
ljk2060@gmail.com  
505C Yishun Street 51  
#07-54  
763505  
Yes  
-  
No  
-  
-

#### GENERAL INFORMATION OF THE ACCIDENT

Type of Accident  
Weather Conditions  
Road Surface

Collision - Major/Minor Rd  
Clear  
Dry

#### OTHER INFORMATION

Was any foreign vehicle involved in the accident?  
Number of vehicles involved in the accident  
Was anybody injured in the Accident?  
Was any injured conveyed to hospital by ambulance?  
Was any other vehicle or property damaged?  
Number of Passengers (Including Driver)  
Has the driver been approached by unknown person(s) soliciting/offering accident claims assistance?

No  
2  
No  
-  
Yes  
2  
No

#### PASSENGER 1

Name  
Gender

BELLE LOW MEI TONG  
Female

#### DETAILS OF POLICE ACTION

Was the accident reported to the police?  
Was notice of intended Prosecution given?  
If yes, against whom?

No  
No  
-

#### CIRCUMSTANCES OF ACCIDENT

KINDLY REFER TO THE ATTACHED SKETCH PLAN.

#### ATTACHMENT(S)

Are accident photos available for attachment?  
Was there any video captured by Car Camera?  
Was there any audio recorded?

Yes  
Yes  
No

#### DETAILS OF OTHER VEHICLE PROPERTY 1

Vehicle Registration Number  
Vehicle Manufacturer  
Vehicle Model  
Vehicle Variant  
Vehicle Colour  
Vehicle Category

SJP6711P  
-  
-  
-  
-  
Private car



## SKETCH PLAN

### IMPORTANT NOTICE

1. Please report correctly the details of the accident to speed up the claims process.
2. This Form must be completed by the Policyholder and/or the Authorised Driver.
3. Information provided must be as truthful and accurate as possible. Any wilful misrepresentation or withholding of material facts may allow insurance companies to repudiate policy liability.
4. The issue and acceptance of this Form by insurance companies is not an admission of policy liability on the part of the insurance companies.
5. Any false reporting may be referred to the Police for investigation.
6. The report will be forwarded by the insurers of the GIA Records Management Centre established by the General Insurance Association of Singapore (GIA) for archiving and that copies of this report will for a fee be made available upon application by interested parties.
7. By the lodgment of this report to the insurers, you hereby consent to the archiving of this report at the centre and to copies of the report being made available aforesaid.
8. **Consent under the Personal Data Protection Act (PDPA)**

I understand, acknowledge, agree and consent that:

- (a) My insurer, my workshop and the General Insurance Association of Singapore ("GIA") may/are permitted to collect, use, disclose and/or process my personal data/personal information set out in this [form] and any other personal information provided by me or possessed by my insurer (collectively the "Personal Information") and disclose and transfer such Personal Information to all insurer(s) who have insured vehicle(s) involved in this accident (all insurer(s) who have insured vehicle(s) involved in this accident shall be collectively referred to as the "Insurers"), the Insurers' lawyers/law firms, the Monetary Authority of Singapore and any relevant government agency/authority (such as the police), for the purpose(s) of:
  - (i) processing, handling and/or dealing with my claims including the settlement of the claims and any necessary investigations relating to the claims;
  - (ii) investigating the accident and/or my claims;
  - (iii) carrying out and/or dealing with my instructions or responding to any enquiries by me;
  - (iv) administering my claims (including the mailing of correspondence, statements, invoices, reports or notices to me, which could involve disclosure of certain personal data about me to bring about delivery of the same as well as on the external cover of envelopes/mail packages); and/or
  - (v) complying with applicable law in administering, processing, handling and/or dealing with my claims. (collectively the "Purposes")
- (b) all insurer(s) who have insured vehicle(s) involved in this accident and the Insurers' lawyers/law firms, may/are permitted to collect, use, disclose and/or process my Personal Information for one or more of the above Purposes; and
- (c) my Personal Information may/can be disclosed by any of the Insurers and/or GIA to their third party service providers or agents (including their lawyers/law firms), which may be sited outside of Singapore, for one or more of the above Purposes.
- (d) my Personal Information will also be collected and used to compile claims history for the purpose of fraud detection, investigation and management in present and all future claims.
- (e) the information so collected under (d) above may be shared / disclosed:
  - (i) to all insurers and/or any other third parties that assist in evaluating, investigating, controlling or managing fraud, regulators, law enforcement and government agencies as reasonably required for the purposes stated, or
  - (ii) for complying with requirements under any regulations, laws or court orders.

Policyholder's Signature

Date & Time:

06 Apr 2022  
02:09 pm

Driver's Signature

(If driver is not the policyholder)

Date & Time:

Reporting Centre Personnel's Signature

Name:

NRIC/FIN No.:

# SKETCH PLAN

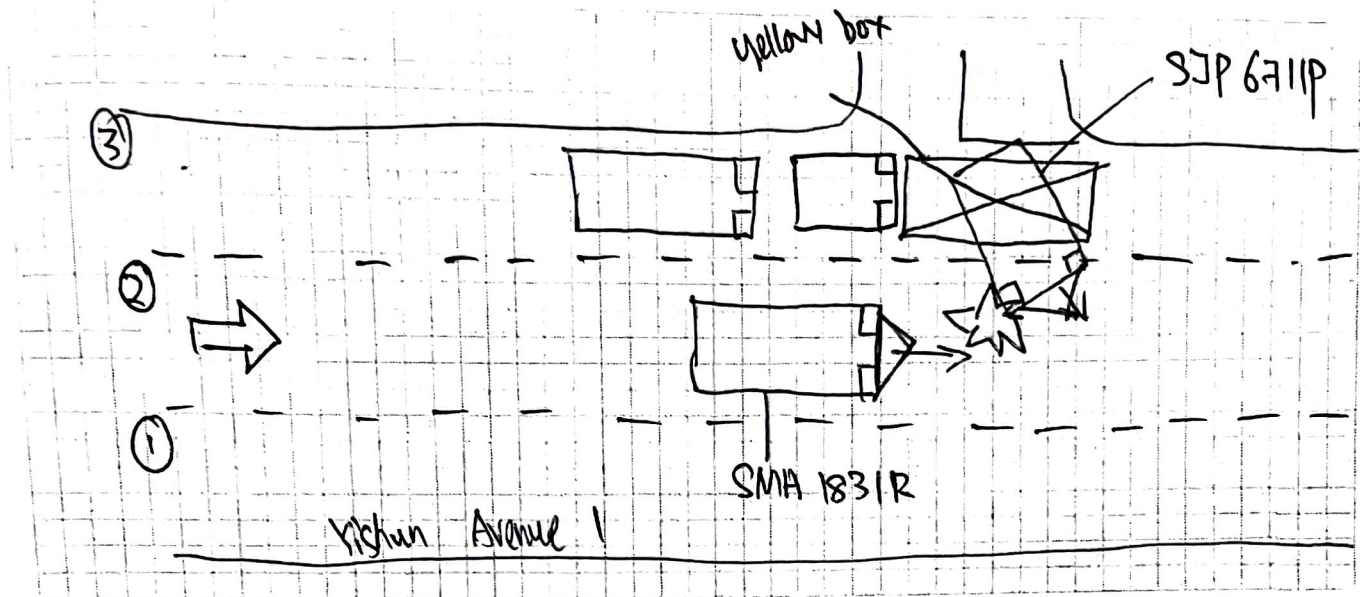

## DESCRIBE CIRCUMSTANCES OF THE ACCIDENT

On 6th April 2022, around 0818 in the morning, I was driving my car (SMA 1831R) along Yishun Avenue 1 (towards the direction to Avenue 8). I was driving on the middle (2nd) lane (total of 3 lanes) and going straight. The car (SJP 6711P) exited from the service road (before Singec petrol station), drove across ~~lane~~ 3rd lane and directly onto 2nd lane. I applied full hard brake as soon as I noticed his abrupt action but there was not enough space ~~and~~ for my car <sup>to</sup> come to a complete stop before collided onto SJP 6711P <sup>(right)</sup> front of the car.)

## DECLARATION

I/We declare the foregoing particulars are true in every respect.

Policyholder's Signature

Date & Time: 06 Apr 2022  
02:09 pm

Driver's Signature

(If driver is not the policyholder)  
Date & Time:

Reporting Centre Personnel's Signature

Name:  
NRIC/FIN No.:



> Back to OneMotoring

## Enquire PARF/COE Rebate for Registered Vehicle

Owner ID Type:	Singapore NRIC
Owner ID:	060G
Vehicle No.:	SMH1831R
Vehicle to be Exported:	No
Intended Deregistration Date:	11 Apr 2022
Vehicle Make:	MAZDA
Vehicle Model:	CX-5 2.0 AT PREMIUM 2WD
Primary Colour:	Grey
Manufacturing Year:	2018
Engine No.:	PE10649423
Chassis No.:	JM6KF2W7AK0245566
Maximum Power Output:	121.0 kW (162 bhp)
Open Market Value:	\$26,207.00
Original Registration Date:	15 Jan 2019
First Registration Date:	15 Jan 2019
Transfer Count:	0
Actual ARF Paid:	\$28,690.00
PARF Eligibility:	Yes
PARF Eligibility Expiry Date:	14 Jan 2029
PARF Rebate Amount:	\$21,517.00
COE Expiry Date:	14 Jan 2029
COE Category:	E - Open - all except motorcycle
COE Period(Years):	10
QP Paid:	\$32,000.00
COE Rebate Amount:	\$21,625.00
Total Rebate Amount:	\$43,142.00

The information contained herein is correct as at 11 Apr 2022

OK



# Mazda CX-5 2.0A Premium

## Overview

[Financial](#)[Accessories](#)[Similar](#)[Research](#)[Photos](#)[Map](#)

Price **\$118,800**

Depreciation  \$14,880 /yr  
[View models with similar depre](#)

Reg Date 29-Mar-2019  
(6yrs 11mths 17days COE left)

Mileage 36,400 km (12k/yr)

Manufactured  2019

Road Tax \$1,210 /yr

Transmission Auto

Dereg Value  \$50,074 as of today ([change](#))

OMV  \$27,320

COE  \$41,000

ARF  \$30,248

Engine Cap 1,998 cc

Power 121.0 kW (162 bhp)

Curb Weight  1,576 kg

No. of Owners 2

Type of Vehicle SUV