

SINGAPORE ACCIDENT STATEMENT

IMPORTANT NOTICE

1. Please report correctly the details of the accident to speed up the claims process.
2. This Form must be completed by the Policyholder and/or the Authorised Driver
3. Information provided must be as truthful and accurate as possible. Any wilful misrepresentation or withholding of material facts may allow insurance companies to repudiate policy liability.
4. The issue and acceptance of this Form by insurance companies is not an admission of policy liability on the part of the insurance companies.
5. **Any false reporting may be referred to the Police for investigation.**
6. This report will be forwarded by the insurers of the GIA Records Management Centre established by the General Insurance Association of Singapore (GIA) for archiving and that copies of this report will, for a fee, be made available upon application by interested parties.
7. By the lodgement of this report to the insurers, you hereby consent to the archiving of this report at the centre and to copies of the report being made available aforesaid.

ACCIDENT STATEMENT

Date of Submission	07/04/2022 16:25 (SGT)
Date of Accident	06/04/2022 09:00 (SGT)
Exact Location of Accident	Singapore
Additional Location Information	BKE TWDS PIE
Country/State of Loss	Singapore

DETAILS OF OWN VEHICLE

Vehicle Registration Number	FBT4767R
-----------------------------------	----------

INSURED/POLICYHOLDER

Is company?	No
Name Of Registered Owner	MUHAMMAD AL-FARABI BIN AZMAN
NRIC No	SXXXX556D
Email Address	abbyila24@gmail.com
Mobile Phone No	(Phone) +65-82592824
Alternative Phone No	+65-82592824

VEHICLE PARTICULARS

Manufacturer	Yamaha
Model	Aerox
Variant	-
Exact purpose for which vehicle was being used at time of accident	Private use
Are you claiming under your own insurance policy for repair to your vehicle?	No - Claiming third party
Vehicle Category	Motorcycle
Transmission	Auto
CC	155

INSURANCE COMPANY

Name of Insurance Company	MSIG Insurance (Singapore) Pte. Ltd.
Type of Coverage	ThirdPartyFireTheft
Fleet Policy	No
Policy Number	A 300556531 VMP
Cover Note Number	-

DRIVER

Name of Driver	MUHAMMAD AL-FARABI BIN AZMAN
NRIC No	SXXXX556D

Date Of Birth	22/02/1990
Occupation	Indoor
Date Of Driving Pass	14/04/2016
Driving experience	6 YEARS
Gender	Male
Mobile Number	(Phone) +65-82592824
Alt. Phone Number	+65-82592824
Email Address	abbyila24@gmail.com
Address	BLK 180C MARSILING ROAD
Address complement	#03-2244
Postcode	733180
Is the driver the policyholder?	Yes
If No, Relationship of the Driver with the Insured	-
Does Driver Own Other Vehicles?	No
Vehicle Registration Number of Other Vehicle Owned by Driver	-
Insurance Company of Other Vehicle Owned by Driver	-

GENERAL INFORMATION OF THE ACCIDENT

Type of Accident	Collision - Change/cross lane
Weather Conditions	Clear
Road Surface	Dry

OTHER INFORMATION

Was any foreign vehicle involved in the accident?	No
Number of vehicles involved in the accident	2
Was anybody injured in the Accident?	Yes
Was any injured conveyed to hospital by ambulance?	No
Was any other vehicle or property damaged?	Yes
Number of Passengers (Including Driver)	1
Has the driver been approached by unknown person(s) soliciting/offering accident claims assistance?	No

DETAILS OF POLICE ACTION

Was the accident reported to the police?	Yes
Police Station Name	Traffic Police
Police Station Phone No	(Phone) +65-65470000
Alt. Police Station Phone No	(Fax) +65-65474900
Police Station Address	10 Ubi Avenue 3 Singapore 408865
Was notice of intended Prosecution given?	No
If yes, against whom?	-

CIRCUMSTANCES OF ACCIDENT

PLS REFER TO THE POLICE REPORT:T/20220406/7034

ATTACHMENT(S)

Are accident photos available for attachment?	Yes
Was there any video captured by Car Camera?	Yes
Was there any audio recorded?	No

DETAILS OF OTHER VEHICLE PROPERTY 1

Vehicle Registration Number	GBD1925E
Vehicle Manufacturer	-
Vehicle Model	-
Vehicle Variant	-
Vehicle Colour	-
Vehicle Category	Commercial vehicle

Name of Driver	SIWALHOD BIN MARI
NRIC No	SXXXX333H
Contact Number	(Phone) +65-89126256
Address	-
Address complement	-
Postcode	-
Insurance Company Name	-
Nature Of Damage	-
Details of property damaged in accident	-
No. Of Passenger (Including Driver)	-

INJURED PERSONS DETAILS

INJURED 1

Name of injured person	MUHAMMAD AL-FARABI BIN AZMAN
Gender	Male
Phone No	-
Address	-
Address Complement	-
Post Code	-
Approximate Age Years Old	-
Injuries Sustained	SLIGHT
Injured person in which vehicle?	FBT4767R
Were seat belts worn?	-
Was this injured conveyed to hospital by ambulance?	No

WITNESS DETAILS

WITNESS 1

Name	IVAN
Phone	(Phone) +65-91682028
Email	-

SKETCH PLAN**IMPORTANT NOTICE**

1. Please report correctly the details of the accident to speed up the claims process.
2. This Form must be completed by the Policyholder and/or the Authorised Driver.
3. Information provided must be as truthful and accurate as possible. Any wilful misrepresentation or withholding of material facts may allow insurance companies to repudiate policy liability.
4. The issue and acceptance of this Form by insurance companies is not an admission of policy liability on the part of the insurance companies.
5. Any false reporting may be referred to the Police for investigation.
6. The report will be forwarded by the insurers of the GIA Records Management Centre established by the General Insurance Association of Singapore (GIA) for archiving and that copies of this report will for a fee be made available upon application by interested parties.
7. By the lodgement of this report to the insurers, you hereby consent to the archiving of this report at the centre and to copies of the report being made available aforesaid.

8. Consent under the Personal Data Protection Act (PDPA)

I understand, acknowledge, agree and consent that:

(a) My insurer, my workshop and the General Insurance Association of Singapore ("GIA") may/are permitted to collect, use, disclose and/or process my personal data/personal information set out in this [form] and any other personal information provided by me or possessed by my insurer (collectively the "Personal Information") and disclose and transfer such Personal Information to all insurer(s) who have insured vehicle(s) involved in this accident (all insurer(s) who have insured vehicle(s) involved in this accident shall be collectively referred to as the "Insurers"), the Insurers' lawyers/law firms, the Monetary Authority of Singapore and any relevant government agency/authority (such as the police), for the purpose(s) of:

(i) processing, handling and/or dealing with my claims including the settlement of the claims and any necessary investigations relating to the claims;

(ii) investigating the accident and/or my claims;

(iii) carrying out and/or dealing with my instructions or responding to any enquiries by me;

(iv) administering my claims (including the mailing of correspondence, statements, invoices, reports or notices to me, which could involve disclosure of certain personal data about me to bring about delivery of the same as well as on the external cover of envelopes/mail packages); and/or

(v) complying with applicable law in administering, processing, handling and/or dealing with my claims.

(collectively the "Purposes")

(b) all insurer(s) who have insured vehicle(s) involved in this accident and the Insurers' lawyers/law firms, may/are permitted to collect, use, disclose and/or process my Personal Information for one or more of the above Purposes; and

(c) my Personal Information may/can be disclosed by any of the Insurers and/or GIA to their third party service providers or agents (including their lawyers/law firms), which may be sited outside of Singapore, for one or more of the above Purposes.

Policyholder's Signature / Date & Time

Driver's Signature (If driver is not the policyholder) / Date & Time

Witnessed by Reporting Centre Personnel

Sketch Plan

A = FBT 4767R

B = GBD 1925E

BKE towards PIE.

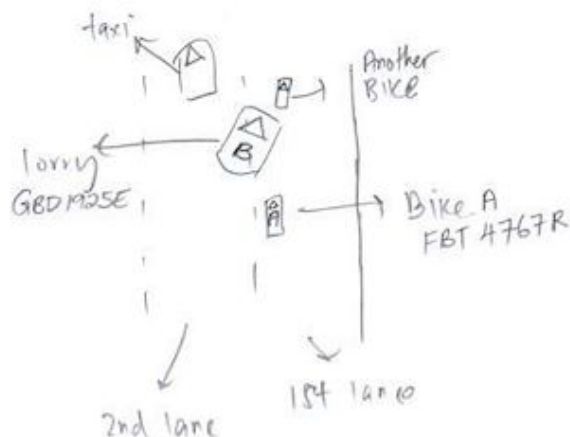

Describe Circumstances of the Accident

— Pls refer to the police report : T/20220406/7034. —

Declaration

We declare the foregoing particulars are true in every respect.



Policyholder's Signature / Date &
Time



Driver's Signature (If driver is not the policyholder) / Date
& Time

 07/04/22

Witnessed by Reporting Centre
Personnel



**SINGAPORE
POLICE FORCE**



T/20220406/7034

Police Station Of Origin:
Traffic Police
10 Ubi Avenue 3 SINGAPORE 408865
Tel No: 65470000

2 of 4

Report No. T/20220406/7034

CONTINUATION OF REPORT

Details of Vehicle Insurance				
Vehicle No.	Insurance Company	Insurance No	Effective	Expiry Date
FBT4767R	MSIG INSURANCE (SINGAPORE) PTE. LTD.	CN51009523	05/03/2022	04/03/2023

Details of Person Involved			
Any Pedestrian Involved: No			
No. of Pedestrians Injured: NIL		Use of Pedestrian Crossing: NA	
Rider			
Name	MUHAMMAD AL-FARABI BIN AZMAN	ID No.	S9006556D
Related Vehicle	FBT4767R (Motorcycle)	Contact No.	82592824
Hospital/Clinic	KHOO TECK PUAT HOSPITAL	Class of Driving Licence & Expiry	Class: NIL Date of Expiry: NIL
Date	06/04/2022	Date	06/04/2022
No. of Days granted Medical Leave	03	Degree of	Slight
Driver			
Name	SIWALHOD BIN MARI	ID No.	S1670333H
Related Vehicle	GBD1925E (Lorry)	Contact No.	89126256
Hospital/Clinic	NIL	Class of Driving Licence & Expiry	Class: NIL Date of Expiry: NIL
Date	NIL	Date	NIL
No. of Days granted Medical Leave	NIL	Degree of	NIL

Brief Details.

I, Muhammad Al-Farabi Bin Azman, S9006556D, was travelling from woodlands BKE towards PIE as I'm going to work on a usual weekday morning. I was riding in lane 1 within the speed limit, below 90km/h. During my riding, I can see that it is already jam packed with vehicles. Not too sure whether there is any accident beyond the Mandai exit. From my point of view, on the 1st lane is not that jam & the vehicles was moving slowly. I rode slowly lane splitting, but more to the right side as to make the other vehicles see me in their side mirrors (for cars, lorries), decrease my speed as from my experience, there will always be some cars that will change lane abruptly. As I was riding, between 80km/h - 85 km/h, I saw that there was two bikes in front me in some distance away in lane 1. One of it, is FB9049A. It was like sudden to me that the lorry from the 2nd lane, GBD1925E, abrupt changed lane in front of me, I braked the hardest that I could but there was not enough braking distance between me & the lorry. If I was riding fast, it can cause more damages to me instead of the lorry. The injuries that I suffered is not that bad. It shows that I did, slow down & braked. I saw the lorry braked to avoid collision in front of him, which is a blue car taxi in 2nd lane before his



**SINGAPORE
POLICE FORCE**



T/20220406/7034

Police Station Of Origin:
Traffic Police
10 Ubi Avenue 3 SINGAPORE 408865
Tel No: 65470000

3 of 4
Report No. T/20220406/7034

CONTINUATION OF REPORT

abrupt changed lane. I am unaware of the driver intention whether to stick to either to his own lane or change lane to the 1st. The lorry driver, didn't signal to the right before changing. He signaled while changing lane. In the end, I collided with the lorry face first, landed on the road, chin first. Due to that, I went to the hospital without the ambulance help as I could go to the private clinic for surgery. But the private clinic didn't provide that kind of services. During waiting for the TP & ambulance to arrive, there is 1 driver in which assist me in my accident. He is my witness of this accident. I do have a video to show the accident, but it's not from the view behind me, its a view from infront of the lorry. As there is also 1 more bike that had accident with this lorry.

The other driver police report number, L/20220406/7038







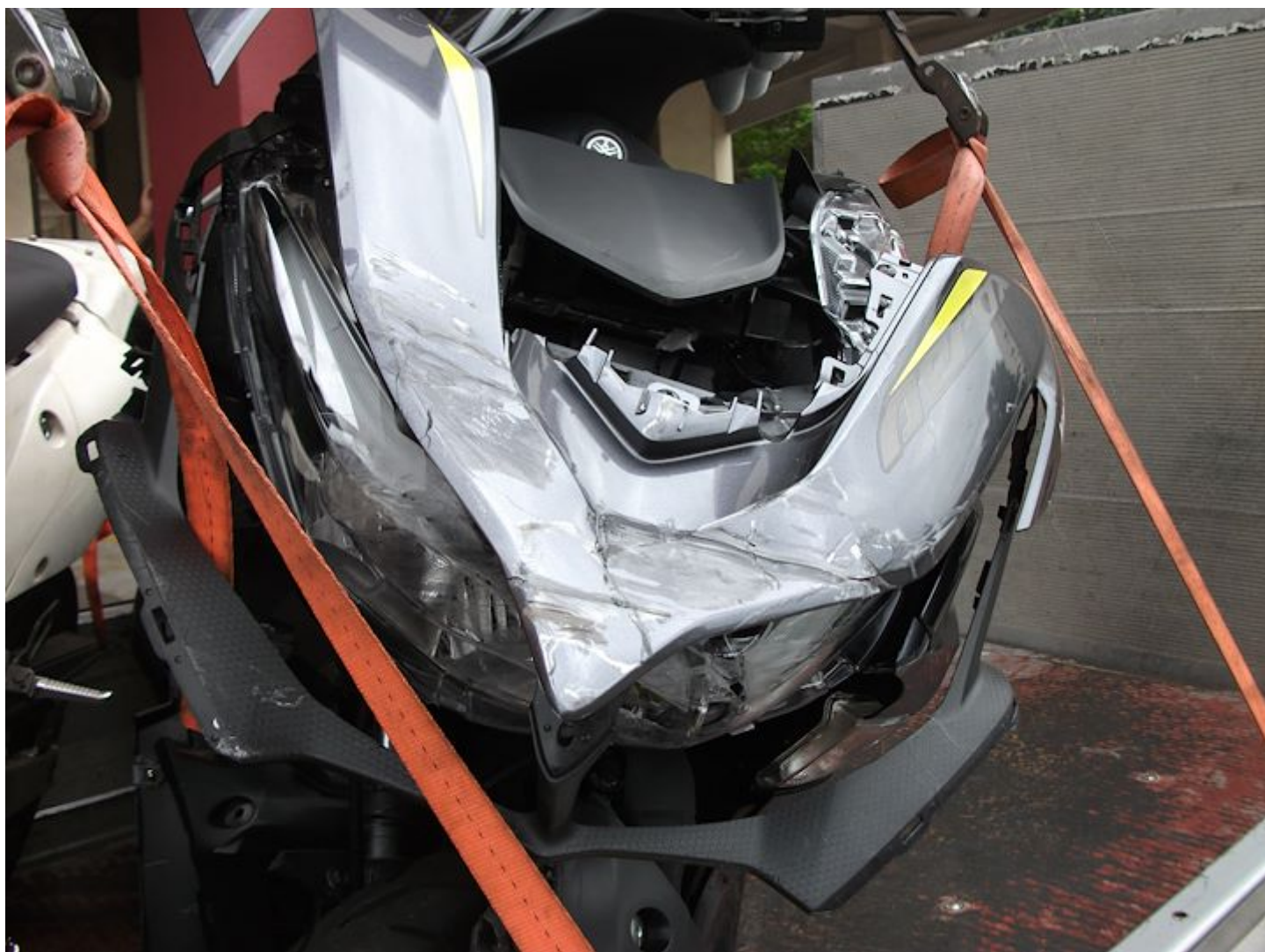



























**SINGAPORE
POLICE FORCE**



T/20220406/7034

Police Station Of Origin:
Traffic Police
10 Ubi Avenue 3 SINGAPORE 408865
Tel No: 65470000

1 of 4

Report No. T/20220406/7034

REPORT OF A TRAFFIC ACCIDENT

Date/Time Report Made: 06/04/2022 18:20		Vide Report No.:		Station Diary No.:	
Informant's Particulars					
Name of Informant: MUHAMMAD AL-FARABI BIN AZMAN			Address: 180C MARSILING ROAD #03-2244 SINGAPORE 733180		
ID Type / ID No.: NRIC NO / S9006556D			Contact No.: Home/Office: Mobile: 82592824		
Nationality: SINGAPORE CITIZEN			Email: abbyila24@gmail.com		
Sex: Male	Age: 32	Date of Birth: 22/02/1990	Type of Informant: Rider		
Race: Malay			Language: English		Institution / School Name:
Occupation:			Driving Licence Information: Class: Date of Expiry:		

General Information of the Accident				
Type of Accident:	Injury Attended by Police	Drink Drive: No	Date/Time of Accident: 06/04/2022 09:00	Type of Location: BKE towards PIE, after SELETAR EXIT
Location: BUKIT TIMAH EXPRESSWAY				
Weather: Clear		Road Surface: Dry		Road Speed Limit: 90 Km/h
Traffic Flow: One Way		Traffic Control: Not Controlled		Traffic Volume: Heavy
Type of Collision: Between Moving Vehicles - Head On				Anyone conveyed by ambulance: No

Details of Vehicle Involved						
Vehicle No.	Type	Make	Model	Color	Condition	No of
FBT4767R	Motorcycle	YAMAHA	AEROX GDR155A CVT	Grey		0
GBD1925E	Lorry		TOYOTA DYNA	Silver		0



**SINGAPORE
POLICE FORCE**



T/20220406/7034

Police Station Of Origin:
Traffic Police
10 Ubi Avenue 3 SINGAPORE 408865
Tel No: 65470000

2 of 4

Report No. T/20220406/7034

CONTINUATION OF REPORT

Details of Vehicle Insurance				
Vehicle No.	Insurance Company	Insurance No	Effective	Expiry Date
FBT4767R	MSIG INSURANCE (SINGAPORE) PTE. LTD.	CN51009523	05/03/2022	04/03/2023

Details of Person Involved			
Any Pedestrian Involved: No			
No. of Pedestrians Injured: NIL		Use of Pedestrian Crossing: NA	
Rider			
Name	MUHAMMAD AL-FARABI BIN AZMAN	ID No.	S9006556D
Related Vehicle	FBT4767R (Motorcycle)	Contact No.	82592824
Hospital/Clinic	KHOO TECK PUAT HOSPITAL	Class of Driving Licence & Expiry	Class: NIL Date of Expiry: NIL
Date	06/04/2022	Date	06/04/2022
No. of Days granted Medical Leave	03	Degree of	Slight
Driver			
Name	SIWALHOD BIN MARI	ID No.	S1670333H
Related Vehicle	GBD1925E (Lorry)	Contact No.	89126256
Hospital/Clinic	NIL	Class of Driving Licence & Expiry	Class: NIL Date of Expiry: NIL
Date	NIL	Date	NIL
No. of Days granted Medical Leave	NIL	Degree of	NIL

Brief Details.

I, Muhammad Al-Farabi Bin Azman, S9006556D, was travelling from woodlands BKE towards PIE as I'm going to work on a usual weekday morning. I was riding in lane 1 within the speed limit, below 90km/h. During my riding, I can see that it is already jam packed with vehicles. Not too sure whether there is any accident beyond the Mandai exit. From my point of view, on the 1st lane is not that jam & the vehicles was moving slowly. I rode slowly lane splitting, but more to the right side as to make the other vehicles see me in their side mirrors (for cars, lorries), decrease my speed as from my experience, there will always be some cars that will change lane abruptly. As I was riding, between 80km/h - 85 km/h, I saw that there was two bikes in front me in some distance away in lane 1. One of it, is FB9049A. It was like sudden to me that the lorry from the 2nd lane, GBD1925E, abrupt changed lane in front of me, I braked the hardest that I could but there was not enough braking distance between me & the lorry. If I was riding fast, it can cause more damages to me instead of the lorry. The injuries that I suffered is not that bad. It shows that I did, slow down & braked. I saw the lorry braked to avoid collision in front of him, which is a blue car taxi in 2nd lane before his



**SINGAPORE
POLICE FORCE**



T/20220406/7034

Police Station Of Origin:
Traffic Police
10 Ubi Avenue 3 SINGAPORE 408865
Tel No: 65470000

3 of 4
Report No. T/20220406/7034

CONTINUATION OF REPORT

abrupt changed lane. I am unaware of the driver intention whether to stick to either to his own lane or change lane to the 1st. The lorry driver, didn't signal to the right before changing. He signaled while changing lane. In the end, I collided with the lorry face first, landed on the road, chin first. Due to that, I went to the hospital without the ambulance help as I could go to the private clinic for surgery. But the private clinic didn't provide that kind of services. During waiting for the TP & ambulance to arrive, there is 1 driver in which assist me in my accident. He is my witness of this accident. I do have a video to show the accident, but it's not from the view behind me, its a view from infront of the lorry. As there is also 1 more bike that had accident with this lorry.

The other driver police report number, L/20220406/7038



**SINGAPORE
POLICE FORCE**



T/20220406/7034

4 of 4

Report No. T/20220406/7034

Police Station Of Origin:
Traffic Police
10 Ubi Avenue 3 SINGAPORE 408865
Tel No: 65470000

CONTINUATION OF REPORTSketch Plan

Informant is not able to provide sketch

Signature Of Officer Recording The Report:
Not applicable

Signature Of Interpreter:
Not applicable

Officer In Charge Of Case:
TP / TPIB /
MOHAMED SUFIAN BIN MOHAMED JUNID
Contact No.: 65476247

NP168

Signature Of Informant:
The identity of the person making this report has
been authenticated by Singpass. No signature is
required.

Date/Time:
06/04/2022 18:20

Classification Of Case: