

IN THE STATE COURTS OF THE REPUBLIC OF SINGAPORE

Case No. MC/MC 1227 of 2021

Between

GOH TZE KANG ANTHONY
(NRIC No. S8020121D)

...Plaintiff

And

GOH SWEE TONG (NRIC No. S1494341B)
trading as SWEE TONG CONTRACTOR
(Singapore UEN No. 41210300A)

...Defendant

.....
BUNDLE OF DOCUMENTS

Ms Clarisse Khoo
Solicitors for the Plaintiff
Ascentsia Law Corporation
10 Anson Road #03-22
International Plaza
Singapore 079903
(Ref: CK/YSY/19.022977/ec)

Ms Lim Hui Ying
Solicitors for the Defendant
Legal Solutions LLC
80 Raffles Place #44-01
UOB Plaza 1
Singapore 048624
(Ref: LIH/sn/1023956/NTUC)

Dated this 26th day of January 2022

INDEX

S/No.	Date	Description	Page Nos.
1.	Undated	Colour photographs of damage	1 - 9
2.	10.01.2020	Repair invoice from Sze Kang Automobile Spraying Services.	10
3.	10.01.2020	Survey report from Auto Performance Appraisal	11 - 14

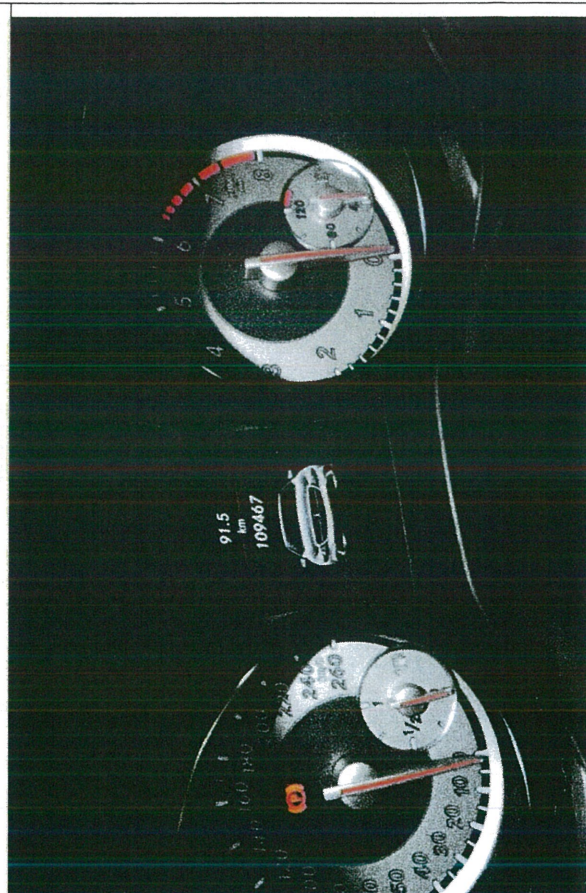
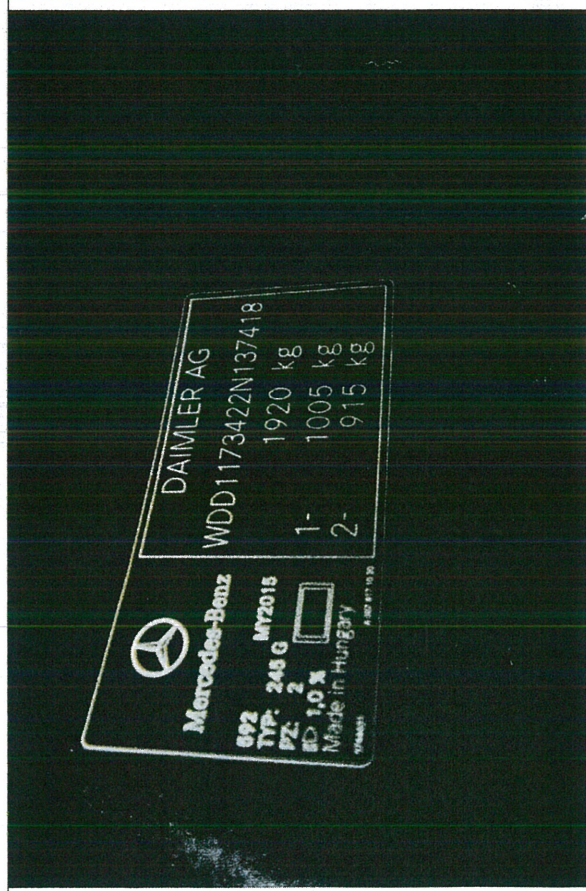
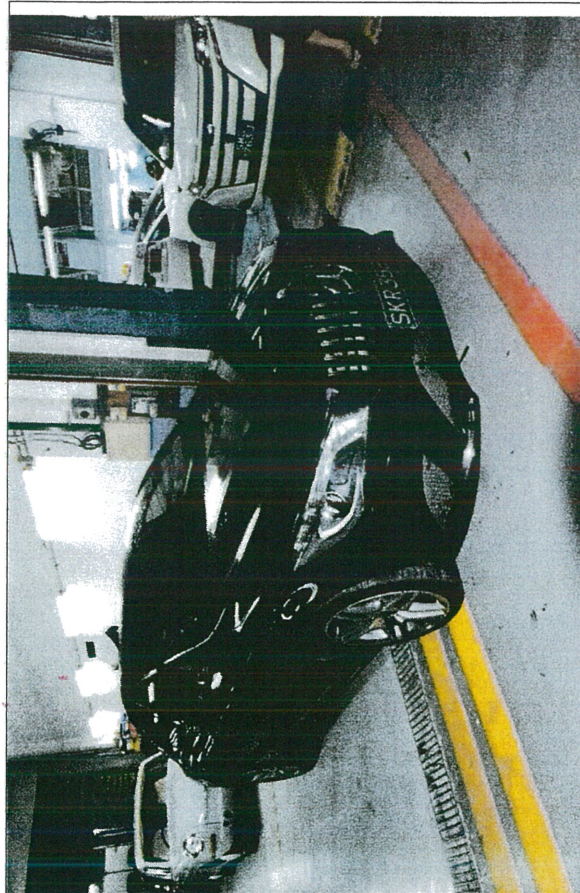

APA

Job Reference No : 19/002059



D

APA

Job Reference No : 19/002059



D

APA

Job Reference No : 19/002059



APA

Job Reference No : 19/002059

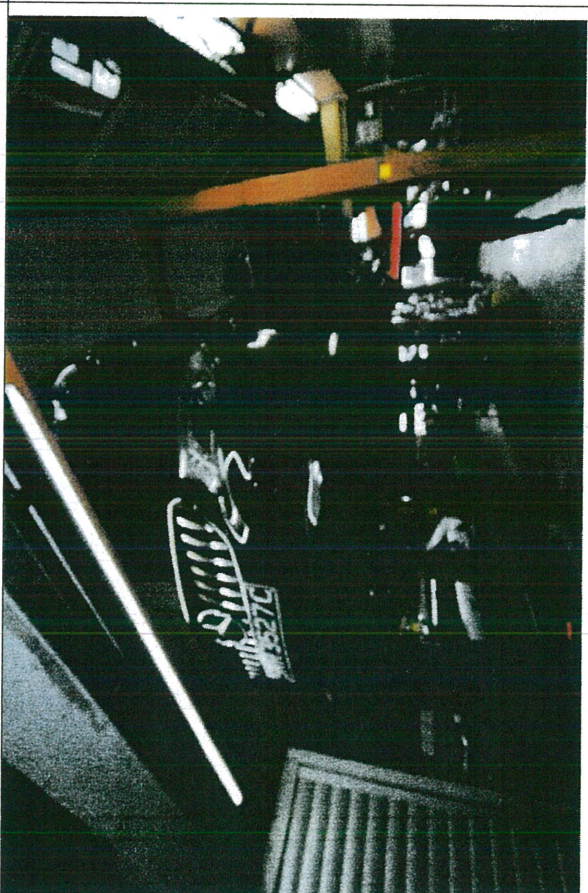
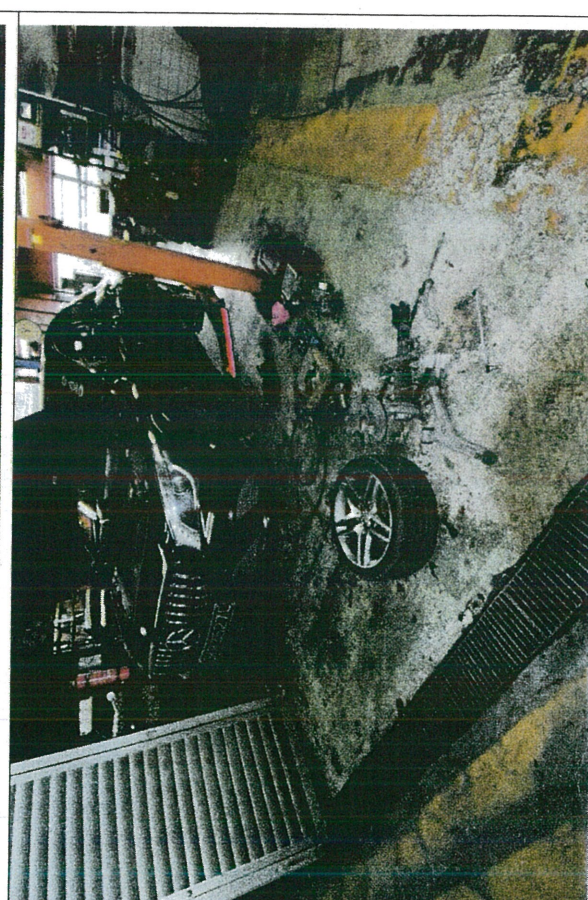
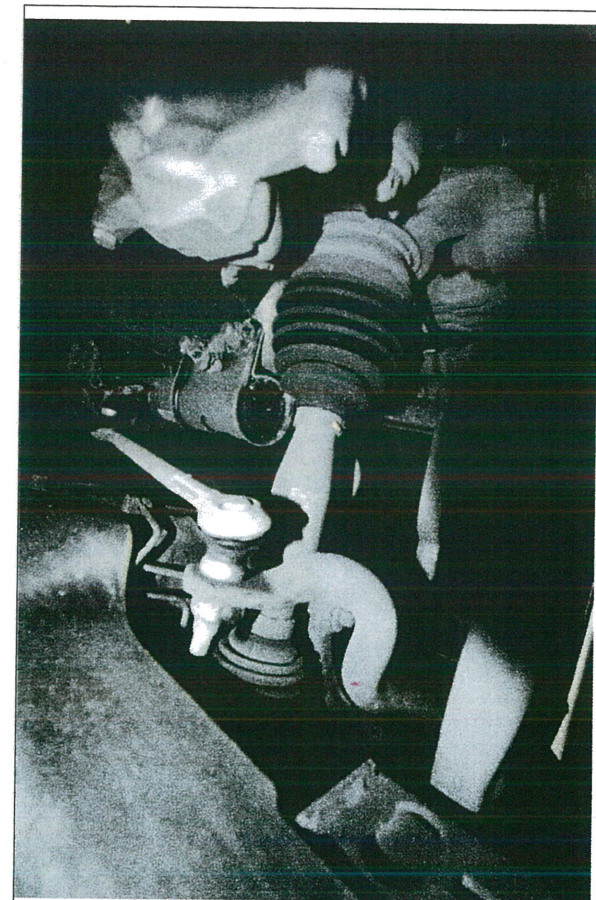

APA

Job Reference No : 19/002059

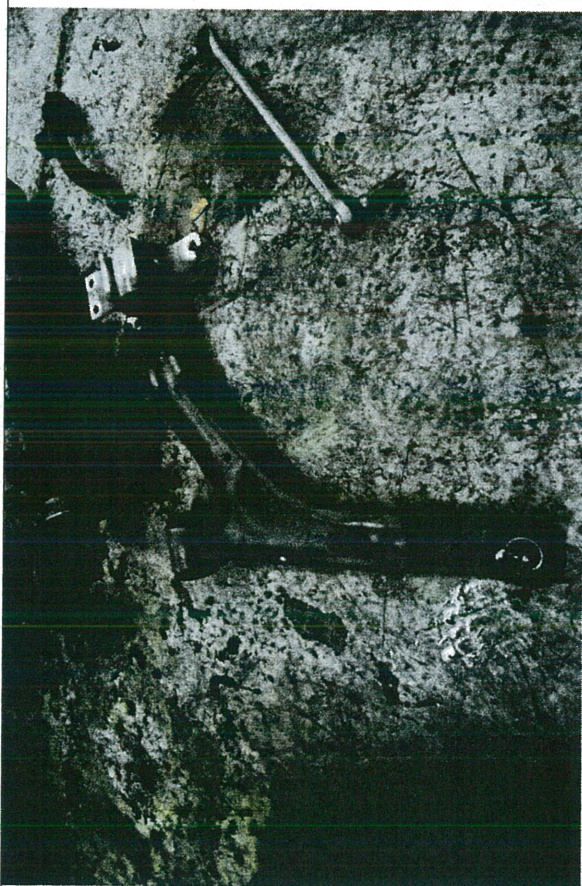
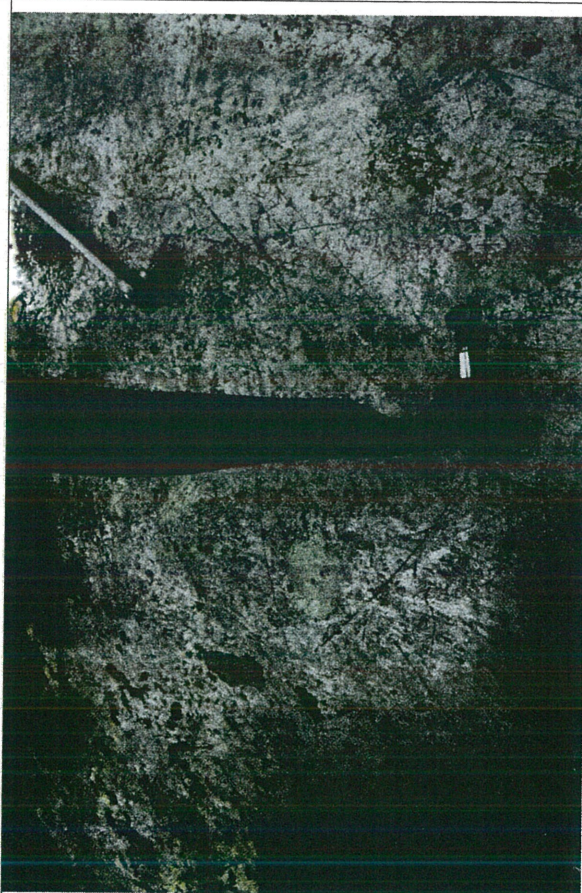

APA

Job Reference No : 19/002059

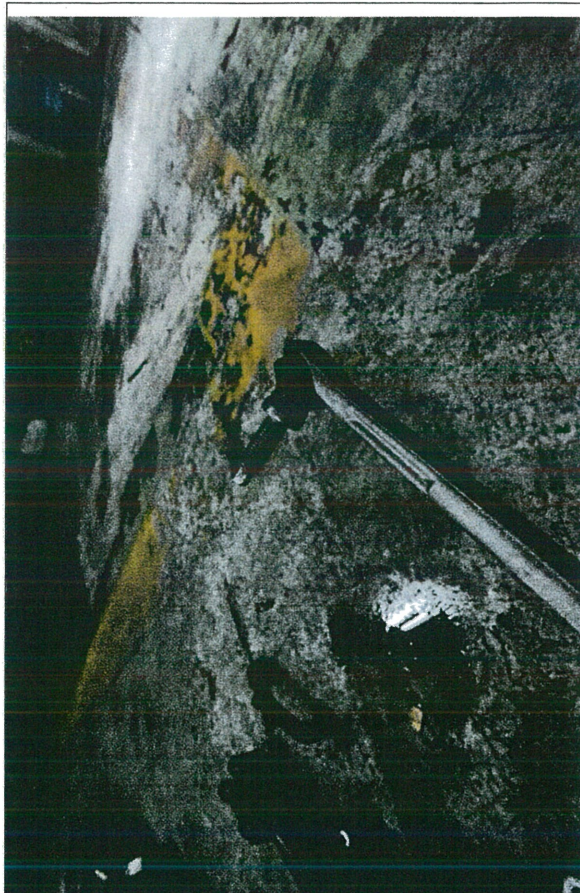

APA

Job Reference No : 19/002059



Job Reference No : 19/002059

APA

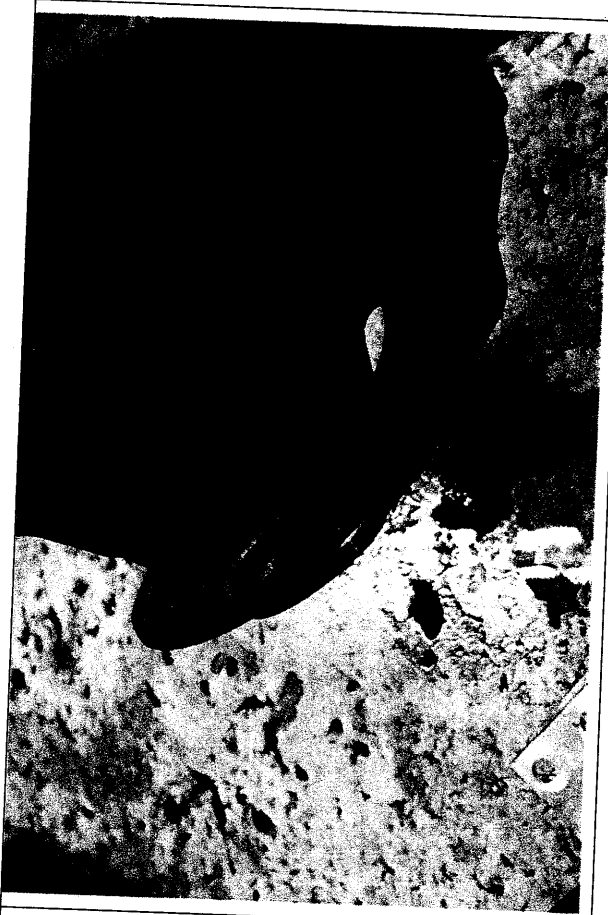

SZE KANG AUTOMOBILE SPRAYING SERVICES

AMK Auto Point

Block 10, Ang Mo Kio Industrial Park 2A, #03-17, Singapore 568047

Telephone: 6481 2712 Fax: 6481 8694

INVOICE

TO: officer-in-charge

Date: 10/1/2020

Invoice no. : 104065
Vehicle no: : SKR3527C
Make / Model : MERCEDES BENZ CLA180

Finalised Amount

\$4,450.00

Total payable amount: \$4,450.00**Anthony Goh**SZE KANG AUTOMOBILE SPRAYING SERVICES

TAX INVOICE

Goh Tze Kang Anthony
C/O Sze Kang Automobile Spraying Services
10 Ang Mo Kio Ind. Park 2A
Ang Mo Kio Auto Point #03-17/09
Singapore 568047

INVOICE NO : APA20001962

DATE : 10/01/2020

VEHICLE NO : SKR3527C

JOB REFERENCE NO : 19/002059

ACCIDENT DATE : 06/12/2019

SURVEY DATE : 09/12/2019

<u>DESCRIPTION</u>	<u>AMOUNT</u>
Survey Fees Inclusive Of	\$450.00
Transportation	
Photographs (\$1) Per Copies : 34	\$34.00

TOTAL AMOUNT : \$484.00

Notes :

All cheque payment should be "Crossed" and made payable to "Auto Performance Appraisal"

Auto Performance Appraisal



AUTO PERFORMANCE APPRAISAL

APA
12

VEHICLE SURVEY REPORTS																															
<p>Goh Tze Kang Anthony C/O Sze Kang Automobile Spraying Services 10 Ang Mo Kio Ind. Park 2A Ang Mo Kio Auto Point #03-17/09 Singapore 568047</p>																															
1	<p>Reference Job Reference No : 19/002059 Claim No : - Claim Type : Third Party Accident Date : 06/12/2019 Survey Date : 09/12/2019 Survey Report Date : 10/01/2020</p>																														
2	<p>Particulars Of Vehicle Vehicle Registration No : SKR3527C Make & Model : Mercedes Benz CLA 180 Vehicle Registration Date : 02/02/2015 Chassis No : wdd1173422n137418 Engine No : Blocked Colour : Purple</p>																														
3	<p>Condition Of Vehicle And Tyres</p> <table border="1"> <thead> <tr> <th><u>Mileage (KM)</u></th> <th><u>Brakes</u></th> <th><u>Steering</u></th> <th><u>Modification</u></th> </tr> </thead> <tbody> <tr> <td>109467</td> <td>Serviceable</td> <td>Serviceable</td> <td>None</td> </tr> </tbody> </table> <table border="1"> <thead> <tr> <th><u>Tyres</u></th> <th><u>Make</u></th> <th><u>Size</u></th> <th><u>Balance (MM)</u></th> </tr> </thead> <tbody> <tr> <td>Front RHS</td> <td>Pirelli</td> <td>245/40ZR18</td> <td>5</td> </tr> <tr> <td>Front LHS</td> <td>Pirelli</td> <td>245/40ZR18</td> <td>5</td> </tr> <tr> <td>Rear RHS</td> <td>Pirelli</td> <td>245/40ZR18</td> <td>6</td> </tr> <tr> <td>Rear LHS</td> <td>Pirelli</td> <td>245/40ZR18</td> <td>6</td> </tr> </tbody> </table>			<u>Mileage (KM)</u>	<u>Brakes</u>	<u>Steering</u>	<u>Modification</u>	109467	Serviceable	Serviceable	None	<u>Tyres</u>	<u>Make</u>	<u>Size</u>	<u>Balance (MM)</u>	Front RHS	Pirelli	245/40ZR18	5	Front LHS	Pirelli	245/40ZR18	5	Rear RHS	Pirelli	245/40ZR18	6	Rear LHS	Pirelli	245/40ZR18	6
<u>Mileage (KM)</u>	<u>Brakes</u>	<u>Steering</u>	<u>Modification</u>																												
109467	Serviceable	Serviceable	None																												
<u>Tyres</u>	<u>Make</u>	<u>Size</u>	<u>Balance (MM)</u>																												
Front RHS	Pirelli	245/40ZR18	5																												
Front LHS	Pirelli	245/40ZR18	5																												
Rear RHS	Pirelli	245/40ZR18	6																												
Rear LHS	Pirelli	245/40ZR18	6																												
4	<p>Description Of Damages The vehicle sustained damages at front left hand portion. (For information of damages please refer to Parts/Labour/Photographs attached)</p>																														
5	<p>Instruction This survey was conducted entirely on a "WITHOUT PREJUDICE" basis, and we have not authorised any repair.</p>																														

AUTO PERFORMANCE APPRAISAL

Annex A

Vehicle Assessment Reports

13

Ref No : 19/002059

Damage And Repair Cost Adjustment

<u>S/No</u>	<u>Qty</u>	<u>Parts Description</u>	<u>Comments/condition</u>	<u>Workshop Estimate (\$)</u>	<u>Our Assessment (\$)</u>
			<u>List Items</u>		
1	1	Front bumper	To repair	1,528.00	-
2	1	Front LH sports rims	Dented/warped	1,314.00	1,314.00
3	1	Front LH shock absorber	Bent	881.00	881.00
4	1	Front LH shock absorber top mounting	Necessary	322.00	322.00
5	1	Front LH lower arm	Bent/loose	592.00	592.00
6	1	Front LH knuckle arm	Bent	1,014.00	1,014.00
7	1	Front LH wheel hub & bearing	Bent/necessary	207.00	207.00
8	1	Front stabilizer bar	Serviceable/reuse	204.00	-
9	1	Front stabilizer bar LH link rod	Bent/loose	84.00	84.00
10	1	Steering rack & pinion LH tie rod	Bent/loose	189.00	189.00
				6,335.00	4,603.00
Less discount 10%				633.50	460.30
Total :				5,701.50	4,142.70
Total Spare Parts :				5,701.50	4,142.70

AUTO PERFORMANCE APPRAISAL

Vehicle Assessment Reports

Annex B

14

Ref No : 19/002059

Damage And Repair Cost Adjustment

<u>Items</u>	<u>Job Description</u>	<u>Workshop Estimate (\$)</u>	<u>Adjusted Costs (\$)</u>
1	To remove, jack out, straighten, panel beating, align and renew replaced parts.	800.00	500.00
2	To putty and respray painting on affected areas.	800.00	600.00
3	To remove, refix front LH damage under carriages.	300.00	250.00
4	To conduct computerise wheel alignment test.	80.00	60.00
5	To supplied and applied anti rust treatments.	50.00	30.00
Total Labour :		2,030.00	1,440.00

Total Spare Parts :	5,701.50	4,142.70
Total Labour :	2,030.00	1,440.00
Total Repair Costs :	7,731.50	5,582.70

Assessor's Recommendation

Repairer Estimate :	<u>7,731.50</u>
Our Adjustment :	<u>5,582.70</u>

Remarks

The repairer has agreed to undertake the repair on a lump sum basis of \$4,450.00, with a repair period of 4 working days.

Surveyed By:



Lek Boon Hwee
Automobile Appraiser