

ORACLE LAW CORPORATION

Advocates & Solicitors

BRN:200904572Z

Our Reference : SB/PO/Acc/2021-9715
Date : 17th February 2022

60218139

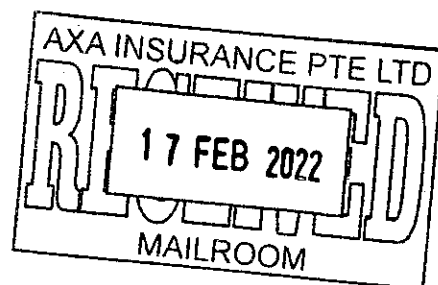

AXA Insurance Singapore Pte Ltd
8 Shenton Way
#27-01 AXA Tower
Singapore 068811
Attention: Motor Claims Department

**** BY HAND ONLY ****

Comfort Transportation Pte Ltd
383 Sin Ming Drive
GAS Building
Singapore 575717

**** BY POST ONLY ****

Mr S Anparasan
Block 475D Upper Serangoon Crescent
#04-569
Singapore 537475

**** BY POST ONLY ****

3019995510-2

Dear Sirs

ACCIDENT INVOLVING SNC 5435P & SHC 3720A ALONG SERANGOON AVENUE 2 ON 31.12.2021

We act for Mr Max Toh Wei Jie, the owner of vehicle registration no. SNC 5435P which was involved in the above accident.

We are instructed by our client to claim damages against the authorised driver of your insured's taxi registration no. SHC 3720A, namely Mr S Anparasan, in connection with the above captioned accident.

We are instructed that the accident was caused by Mr S Anparasan's negligent driving and management of taxi registration no. SHC 3720A. As a result of the above captioned accident, our client's said vehicle was damaged and our client has been put to loss and expenses, particulars of which are as follows: -

PARTICULARS

| <u>Description</u> | <u>Amount</u> |
|--|------------------------------|
| 1. Cost of repair | \$S\$15,194.00 |
| 2. Rental fees (11 days @ \$S\$100.00 per day) | \$S\$ 1,100.00 |
| 3. Loss of use (3 days @ \$S\$200.00 per day – including PRI & weekends) | \$S\$ 600.00 |
| 4. Costs contribution | \$S\$ 1,500.00 |
| 5. Disbursements: - | |
| a. Survey report fees | \$S\$923.00 |
| b. GIA report & LTA search fees | \$S\$ 36.49 |
| c. Xerox, transport & postage charges | \$S\$120.00 |
| | <u>\$S\$ 1,079.49</u> |
| | <u>\$S\$19,473.49</u> |

We enclose herewith a copy each of the following supporting documents for your kind attention: -

- Singapore Accident Statements of vehicles registration nos. SMN 6477R & YP 6121P;
- LTA search result on vehicle registration no YP 6121P;
- Toh Painting & Services Pte Ltd's Invoice No. 102755 dated 28th January 2022 for the sum of \$S\$15,194.00; and
- TLC Car Rental's Vehicle Rental Agreement no. 31468 & Invoice No. 100427 dated 14th January 2022 for the sum of \$S\$1,100.00;

STANLEY BAY
LLB (Honours), Sheffield

PAULINE ONG
LLB (Honours), Sheffield

237 Alexandra Road
#04-11 The Alexcler
Singapore 159929

T (65) 6538 6250
F (65) 6538 1860
E mail@oraclelaw.sg

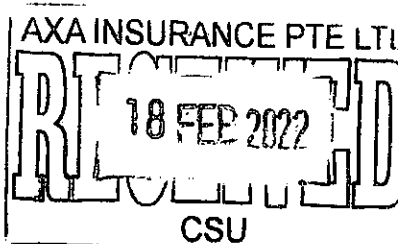

....12



Oracle Law Corporation

• Advocates & Solicitors •

237 Alexandra Road #04-11
The Alexcier, Singapore 159929
Telephone: 6538 6250 Facsimile: 6538 1860
Email: mail@oraclelaw.sg

Our Reference : SB/PO/Acc/2021-9715
Date : 17th February 2022

Page 2

-
- e. Constant Appraiser Services' Invoice No. IV22-01023/CA dated 25th January 2022 for the sum of S\$923.00;
 - f. Original copy of Constant Appraiser Services' Automobile Inspection Report No. CAS/22-01-/023 dated 25th January 2022 and coloured photographs of vehicle registration no. SNC 5435P; and
 - g. Certificate of Insurance of our client's vehicle.

We have on 3rd January 2022 notified you of the above captioned accident and requested for a pre-repair inspection to be conducted.

Please note that you should send to our firm an acknowledgement of receipt of this letter **within fourteen (14) days from the receipt of this letter**, failing which our client will have no alternative but to commence proceedings without further notice to you.

Yours faithfully



Mr Stanley Bay / Miss Pauline Ong
Enc (for AXA Insurance Singapore Pte Ltd only)

SINGAPORE ACCIDENT STATEMENT

IMPORTANT NOTICE

1. Please report correctly the details of the accident to speed up the claims process.
2. This Form must be completed by the Policyholder and/or the Authorised Driver
3. Information provided must be as truthful and accurate as possible. Any wilful misrepresentation or withholding of material facts may allow insurance companies to repudiate policy liability.
4. The issue and acceptance of this Form by insurance companies is not an admission of policy liability on the part of the insurance companies.
5. Any false reporting may be referred to the Police for investigation.
6. This report will be forwarded by the insurers of the GIA Records Management Centre established by the General Insurance Association of Singapore (GIA) for archiving and that copies of this report will, for a fee, be made available upon application by interested parties.
7. By the lodgement of this report to the insurers, you hereby consent to the archiving of this report at the centre and to copies of the report being made available aforesaid.

ACCIDENT STATEMENT

Date of Submission 03/01/2022 09:43 (SGT)
Date of Accident 31/12/2021 02:45 (SGT)
Exact Location of Accident 239 Serangoon Ave 2, Block 239, Singapore 550239
Additional Location Information MAIN ROAD ALONG SERANGOON AVENUE 2
Country/State of Loss Singapore

DETAILS OF OWN VEHICLE

Vehicle Registration Number SNC5435P

INSURED/POLICYHOLDER

Is company? No
Name Of Registered Owner MAX TOH WEI JIE
NRIC No SXXXX919D
Email Address CASHBOX168@GMAIL.COM
Mobile Phone No (Phone) +65-88581313
Alternative Phone No +65-88581313

VEHICLE PARTICULARS

Manufacturer Volkswagen
Model Golf
Variant -
Exact purpose for which vehicle was being used at time of accident -
Are you claiming under your own insurance policy for repair to your vehicle? Yes
Vehicle Category Private car
Transmission Auto
CC 1984

INSURANCE COMPANY

Name of Insurance Company China Taiping Insurance (Singapore) Pte. Ltd.
Type of Coverage Comprehensive
Fleet Policy No
Policy Number DMPCSNW00226102100
Cover Note Number -

DRIVER

Name of Driver MAX TOH WEI JIE
NRIC No SXXXX919D

| | |
|--|----------------------------|
| Date Of Birth | 31/07/1990 |
| Occupation | Indoor |
| Date Of Driving Pass | 13/01/2009 |
| Driving experience | 12 YEARS AND 11 MONTHS |
| Gender | Male |
| Mobile Number | (Phone) +65-88581313 |
| Alt. Phone Number | +65-88581313 |
| Email Address | CASHBOX168@GMAIL.COM |
| Address | BLK 997A BUANGKOK CRESCENT |
| Address complement | #12-807 |
| Postcode | 531997 |
| Is the driver the policyholder? | Yes |
| If No, Relationship of the Driver with the Insured | - |
| Does Driver Own Other Vehicles? | No |
| Vehicle Registration Number of Other Vehicle Owned by Driver | - |
| Insurance Company of Other Vehicle Owned by Driver | - |

GENERAL INFORMATION OF THE ACCIDENT

| | |
|--------------------------|----------------------------|
| Type of Accident | Collision - Major/Minor Rd |
| Weather Conditions | Clear |
| Road Surface | Dry |

OTHER INFORMATION

| | |
|---|-----|
| Was any foreign vehicle involved in the accident? | No |
| Number of vehicles involved in the accident | 2 |
| Was anybody injured in the Accident? | No |
| Was any injured conveyed to hospital by ambulance? | - |
| Was any other vehicle or property damaged? | Yes |
| Number of Passengers (Including Driver) | 2 |
| Has the driver been approached by unknown person(s) soliciting/offering accident claims assistance? | No |

PASSENGER 1

| | |
|--------------|--------------|
| Name | MR TOH (SON) |
| Gender | Male |

DETAILS OF POLICE ACTION

| | |
|---|----|
| Was the accident reported to the police? | No |
| Was notice of intended Prosecution given? | No |
| If yes, against whom? | - |

CIRCUMSTANCES OF ACCIDENT

PLEASE REFER TO ATTACHED SKETCH PLAN

ATTACHMENT(S)

| | |
|---|-----|
| Are accident photos available for attachment? | Yes |
| Was there any video captured by Car Camera? | No |
| Was there any audio recorded? | No |

DETAILS OF OTHER VEHICLE PROPERTY 1

| | |
|-----------------------------------|----------|
| Vehicle Registration Number | SHC3720A |
| Vehicle Manufacturer | - |
| Vehicle Model | - |
| Vehicle Variant | - |
| Vehicle Colour | - |
| Vehicle Category | Taxi |

Name of Driver -
Contact Number (Phone) +65-91861255
Address -
Address complement -
Postcode -
Insurance Company Name -
Nature Of Damage -
Details of property damaged in accident -
No. Of Passenger (Including Driver) -

SKETCH PLAN

IMPORTANT NOTICE

1. Please report correctly the details of the accident to speed up the claims process.
2. This Form must be completed by the Policyholder and/or the Authorised Driver.
3. Information provided must be as truthful and accurate as possible. Any wilful misrepresentation or withholding of material facts may allow insurance companies to repudiate policy liability.
4. The issue and acceptance of this Form by Insurance companies is not an admission of policy liability on the part of the Insurance companies.
5. Any false reporting may be referred to the Police for investigation.
6. The report will be forwarded by the insurers of the GIA Records Management Centre established by the General Insurance Association of Singapore (GIA) for archiving and that copies of this report will for a fee be made available upon application by interested parties.
7. By the lodgment of this report to the Insurers, you hereby consent to the archiving of this report at the centre and to copies of the report being made available aforesaid.
8. Consent under the Personal Data Protection Act (PDPA)

I understand, acknowledge, agree and consent that:

- (a) My insurer, my workshop and the General Insurance Association of Singapore ("GIA") may/are permitted to collect, use, disclose and/or process my personal data/personal information set out in this [form] and any other personal information provided by me or possessed by my insurer (collectively the "Personal Information") and disclose and transfer such Personal Information to all insurer(s) who have insured vehicle(s) involved in this accident (all insurer(s) who have insured vehicle(s) involved in this accident shall be collectively referred to as the "Insurers"), the Insurers' lawyers/law firms, the Monetary Authority of Singapore and any relevant government agency/authority (such as the police), for the purpose(s) of:
 - (i) processing, handling and/or dealing with my claims including the settlement of the claims and any necessary investigations relating to the claims;
 - (ii) investigating the accident and/or my claims;
 - (iii) carrying out and/or dealing with my instructions or responding to any enquiries by me;
 - (iv) administering my claims (including the mailing of correspondence, statements, invoices, reports or notices to me, which could involve disclosure of certain personal data about me to bring about delivery of the same as well as on the external cover of envelopes/mail packages); and/or
 - (v) complying with applicable law in administering, processing, handling and/or dealing with my claims (collectively the "Purposes")
- (b) all insurer(s) who have insured vehicle(s) involved in this accident and the Insurers' lawyers/law firms, may/are permitted to collect, use, disclose and/or process my Personal Information for one or more of the above Purposes; and
- (c) my Personal Information may/can be disclosed by any of the Insurers and/or GIA to their third party service providers or agents (including their lawyers/law firms), which may be sited outside of Singapore, for one or more of the above Purposes.
- (d) my Personal Information will also be collected and used to compile claims history for the purpose of fraud detection, investigation and management in present and all future claims.
- (e) the Information so collected under (d) above may be shared / disclosed:
 - (i) to all Insurers and/or any other third parties that assist in evaluating, investigating, controlling or managing fraud, regulators, law enforcement and government agencies as reasonably required for the purposes stated, or
 - (ii) for complying with requirements under any regulations, laws or court orders.

 Policyholder's Signature
 Date & Time:

 Driver's Signature
 (If driver is not the policyholder)
 Date & Time:

 Reporting Centre Personnel's Signature
 Name:
 NRIC/FIN No.:

SKETCH PLAN

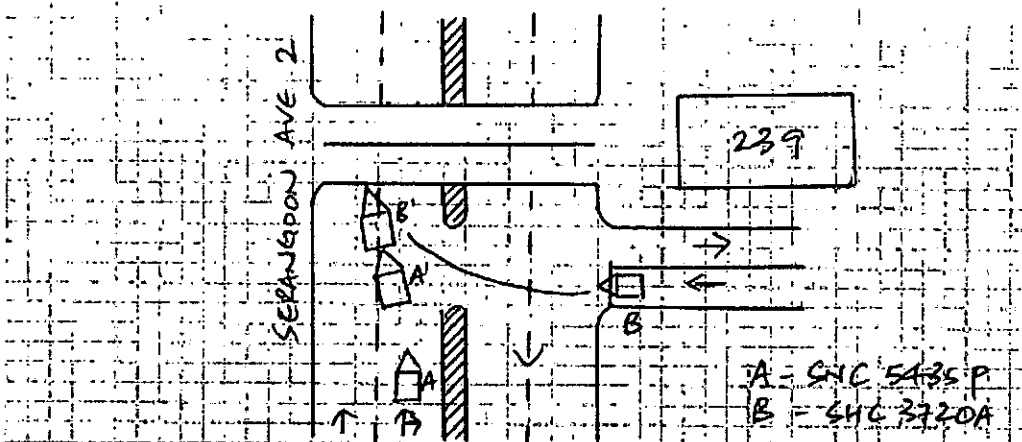

DESCRIBE CIRCUMSTANCES OF THE ACCIDENT

| |
|---|
| ON 31/12/21 @ ABOUT 2.45AM, I WAS TRAVELLING ALONG SERANGOON AVENUE 2, |
| IN MY VEHICLE SNC 5435P. I WAS ON RIGHT OF 2 LANES. SUDDENLY TAXI VEHICLE |
| SHC 3720A DASHED OUT FROM HDB CARPARK ENTRANCE / EXIT NEAR BLK 239 |
| SERANGOON AVENUE 2, AND IMMEDIATELY CUT ONTO THE LEFT OF 2 LANES WHEN |
| HE WAS NOT SUPPOSED TO. I WAS NOT ABLE TO STOP IN TIME AT ALL, HENCE |
| SWERVED AND COLLIDED ONTO THE REAR LH CORNER OF THE TAXI VEHICLE. MY |
| SON WAS ON BOARD MY VEHICLE. NO INJURIES. I HAVE ALSO CONFIRMED |
| THE TAXI DRIVER AND HIS PASSENGER NO INJURIES AS WELL, THEREAFTER THE |
| PASSENGER LEFT IN ANOTHER UNKNOWN TAXI VEHICLE. |
| |
| |
| |
| |

DECLARATION

I/We declare the foregoing particulars are true in every respect.

Policyholder's Signature
Date & Time:

Driver's Signature
(If driver is not the policyholder)

Reporting Centre Personnel's Signature
Name:





中国太平
CHINA TAIPING

中国太平保险(新加坡)有限公司
CHINA TAIPING INSURANCE (SINGAPORE) PTE. LTD.

Motor Private Car

MX1E

N SN

AND014A

Cov. Type: C

CERTIFICATE OF INSURANCE

Motor Vehicles (Third-Party Risks and Compensation) Act (Chapter 189)
Motor Vehicles (Third-Party Risks and Compensation) Rules, 1960
Road Transport Act, 1987 (Malaysia)
Motor Vehicles (Third-Party Risks) Rules, 1959 (Malaysia)

CERTIFICATE No.

DMPCSNW00220102100

Engine No.: CC2D48377

Chs. No.: WVVZZZ1KZAW278141

1. Index Mark and Registration
Number of Vehicle

SNCS435P

2. Name of Policy Holder

MAX TOH WEI JIE

3. Effective date of the Commencement of
Insurance for the purposes of the Regulations,
Ordinance or Enactments

29/10/2021
(00:00:00)

Named Drivers Ex Sect. 1

S\$2,000.00

Additional Ex Other than Named Drivers:

Ex Sect. 1 - Age <= 25

S\$3,000.00

Ex Sect. 1 - Age >= 26

S\$500.00

* Age as at date of accident

EX ON WINDSCREEN

S\$100.00

4. Date of Expiry of Insurance

16/12/2022

5. Persons or Classes of Persons entitled to drive*

(a) The Policyholder.

(b) Any other person who is driving on the Policyholder's order or with his permission.

Provided that the person driving is permitted in accordance with the licensing or other laws or regulations to drive the Motor Vehicle or has been so permitted and is not disqualified by order of a Court of Law or by reason of any enactment or regulation in that behalf from driving the Motor Vehicle.

6. Limitations as to use*

Use for social, domestic and pleasure purposes and for the Policyholder's business.
The policy does not cover use for hire or reward, tuition driving test, racing, pace-making, reliability trial, speed-testing, the carriage of goods other than samples in connection with any trade or business or use for any purpose in connection with the Motor Trade.
Excess whichever is applicable for losses occurring outside Singapore (Constructive Total Loss/Theft) will be doubled. One time Waiver of Excess for the first S\$1,000 will apply to the Insured and Named Drivers in the event of Own Damage Claim at our Authorized Workshops for each Policy Year.

HIRE PURCHASE CO.: MAYBANK SINGAPORE LIMITED

* Limitations rendered inoperative by Section 8 of the Motor Vehicles (Third-Party Risks and Compensation) Act (Chapter 189) and Section 95 of the Road Transport Act 1987 (Malaysia), are not to be included under these headings.

I/We hereby Certify that the policy to which this Certificate relates is issued in accordance with the provisions of the Motor Vehicles (Third-Party Risks and Compensation) Act (Chapter 189) and Part IV of the Road Transport Act, 1987 (Malaysia).

Please see reverse

For CHINA TAIPING INSURANCE (SINGAPORE) PTE. LTD.

Issued By: ASOKA INVESTMENT PTE LTD
Authorized Officer

Authorized Signatory

China Taiping Insurance (Singapore) Pte. Ltd. (Co. Reg. No. 200208364E)
3 Anson Road #16-00 Springleaf Tower Singapore 079909

6389 6111

6222 1033

www.sg.cntaiping.com



**GENERAL
INSURANCE
ASSOCIATION**

RECORD MANAGEMENT CENTRE

**GENERAL INSURANCE ASSOCIATION OF SINGAPORE
RECORDS MANAGEMENT CENTRE**

6 Raffles Quay #18-00, Singapore 048580

Phone: +65 6224 0010 Fax: +65 6224 0030

Operating Hours: Monday to Friday 9am to 5pm

GST Registration No: M400017735

TAX INVOICE

Date of Request: 03/01/2022

Your Ref No: SB/PO/Acc/2022-9715

Dear Sir/Madam,

Date of Accident: 31/12/2021 00:00 (SGT)

Vehicle No: SNC5435P

Place of Accident: Serangoon Ave 2, Singapore

With reference to your application for the accident report, we have attached the following accident report as requested:

| DOCUMENTS | ACCIDENT LOCATION | PER DOC (S\$) | QTY | AMOUNT (S\$) |
|----------------------------------|----------------------------|---------------|-----|--------------|
| SHC3720A | Serangoon Ave 2, Singapore | (29.00) | 1 | (27.10) |
| GST Amount | | | | (1.90) |
| Total Amount Due (GST Inclusive) | | | | (29.00) |

The images provided to you are taken from the original reports forwarded to the centre by the members of the General Insurance Association of Singapore and we take no responsibility for their accuracy or contents and shall be under no liability whatsoever for any loss or damage arising out of or in connection with the reports or their images.

Thank you.

This is a computer generated document and requires no signature.

SINGAPORE ACCIDENT STATEMENT

IMPORTANT NOTICE

1. Please report correctly the details of the accident to speed up the claims process.
2. This Form must be completed by the Policyholder and/or the Authorised Driver
3. Information provided must be as truthful and accurate as possible. Any wilful misrepresentation or withholding of material facts may allow insurance companies to repudiate policy liability.
4. The issue and acceptance of this Form by insurance companies is not an admission of policy liability on the part of the insurance companies.
5. Any false reporting may be referred to the Police for investigation.
6. This report will be forwarded by the insurers of the GIA Records Management Centre established by the General Insurance Association of Singapore (GIA) for archiving and that copies of this report will, for a fee, be made available upon application by interested parties.
7. By the lodgement of this report to the insurers, you hereby consent to the archiving of this report at the centre and to copies of the report being made available aforesaid.

ACCIDENT STATEMENT

Date of Submission 03/01/2022 14:23 (SGT)
Date of Accident 31/12/2021 02:50 (SGT)
Exact Location of Accident Serangoon Ave 2, Singapore
Additional Location Information ALONG BLOCK 237-246 EXIT
Country/State of Loss Singapore

DETAILS OF OWN VEHICLE

Vehicle Registration Number SHC3720A

INSURED/POLICYHOLDER

Is company? Yes
Name Of Registered Owner COMFORT TRANSPORTATION PTE LTD

VEHICLE PARTICULARS

Manufacturer Hyundai
Model Ae ioniq
Variant -
Vehicle Category Taxi
Transmission Auto
CC 1580

INSURANCE COMPANY

Name of Insurance Company AXA Insurance Pte Ltd
Type of Coverage ThirdPartyFireTheft
Fleet Policy Yes
Policy Number VFX/P2419138
Cover Note Number -

DRIVER

Name of Driver S ANPARASAN
NRIC No S1682018J
Address APT BLK 475D UPPER SERANGOON CRESCENT #04-569
Address complement -
Postcode 537475
Does Driver Own Other Vehicles? No

GENERAL INFORMATION OF THE ACCIDENT

Type of Accident Side Swipe
Weather Conditions Clear

OTHER INFORMATION

Was any foreign vehicle involved in the accident? No
Was anybody injured in the Accident? No
Was any other vehicle or property damaged? Yes
Number of Passengers (Including Driver) 2

CIRCUMSTANCES OF ACCIDENT

ON 31/12/21 AT ABOUT 0250HRS I WAS DRIVING VEHICLE A SHC3720A ALONG BLOCK 237 -246 EXIT AND WANTED TO TURN RIGHT INTO SERANGOON AVENUE 2.ONCE CHECK CLEAR FOR ONCOMING,I SIGNALLED AND TURNING TO LEFT LANE OF SERANGOON AVENUE 2.SUDDENLY VEHICLE B SNC5435P SIDE SWIPE MY VEHICLE REAR LEFT.EXCHANGED PARTICULAR AND NO INJURIES AT POINT OF TIME.

ATTACHMENT(S)

Are accident photos available for attachment? Yes
Was there any video captured by Car Camera? Yes
Reasons for not uploading a video of the accident FILE IS NOT SUITABLE
Was there any audio recorded? No

DETAILS OF OTHER VEHICLE PROPERTY 1

Vehicle Registration Number SNC5435P
Vehicle Manufacturer Volkswagen
Vehicle Model -
Vehicle Variant -
Vehicle Colour White
Vehicle Category Private car
Name of Driver MAX TOH WEI JIE
Insurance Company Name -

SKETCH PLAN

IMPORTANT NOTICE

1. Please report **correctly** the details of the accident to speed up the claims process.
2. This Form must be **completed by the Policyholder and/or the Authorised Driver**.
3. Information provided must be as **truthful and accurate as possible**. Any wilful misrepresentation or withholding of material facts may allow insurance companies to **repudiate policy liability**.
4. The issue and acceptance of this Form by insurance companies is not an admission of policy liability on the part of the insurance companies.
5. **Any false reporting may be referred to the Police for investigation.**
6. The report will be forwarded by the insurers of the GIA Records Management Centre established by the General Insurance Association of Singapore (GIA) for archiving and that copies of this report will for a fee be made available upon application by interested parties.
7. By the lodgement of this report to the insurers, you hereby consent to the archiving of this report at the centre and to copies of the report being made available aforesaid.
8. **Consent under the Personal Data Protection Act (PDPA)**
I understand, acknowledge, agree and consent that :
(a) My insurer, my workshop and the General Insurance Association of Singapore ("GIA") may/are permitted to collect, use, disclose and/or process my personal data/personal information set out in this [form] and any other personal information provided by me or possessed by my insurer (collectively the "Personal Information") and disclose and transfer such Personal Information to all insurer(s) who have insured vehicle(s) involved in this accident (all insurer(s) who have insured vehicle(s) involved in this accident shall be collectively referred to as the "Insurers"), the Insurers' lawyers/law firms, the Monetary Authority of Singapore and any relevant government agency/authority (such as the police), for the purpose(s) of :
(i) processing, handling and/or dealing with my claims including the settlement of the claims and any necessary investigations relating to the claims;
(ii) investigating the accident and/or my claims;
(iii) carrying out and/or dealing with my instructions or responding to any enquiries by me;
(iv) administering my claims (including the mailing of correspondence, statements, invoices, reports or notices to me, which could involve disclosure of certain personal data about me to bring about delivery of the same as well as on the external cover of envelopes/mail packages); and/or
(v) complying with applicable law in administering, processing, handling and/or dealing with my claims.
(collectively the "Purposes")
(b) all insurer(s) who have insured vehicle(s) involved in this accident and the Insurers' lawyers/law firms, may/are permitted to collect, use, disclose and/or process my Personal Information for one or more of the above Purposes; and
(c) my Personal Information may/can be disclosed by any of the Insurers and/or GIA to their third party service providers or agents (including their lawyers/law firms), which may be sited outside of Singapore, for one or more of the above Purposes.

Policyholder's Signature / Date & Time

Driver's Signature (If driver is not the policyholder) / Date & Time

Witnessed Reporting Centre Personnel

Sketch Plan

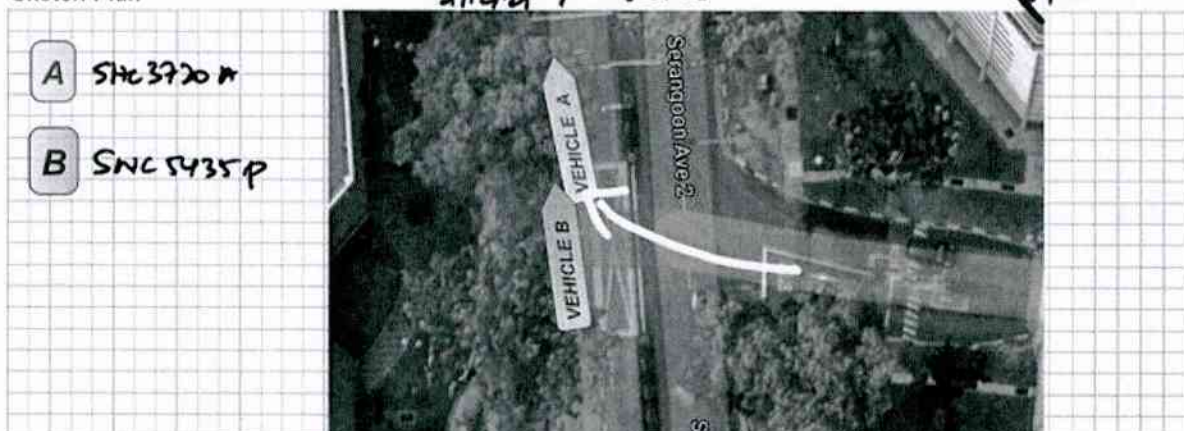

Describe Circumstances of the Accident

ON 31/12/21 AT ABOUT 0250HRS I WAS DRIVING VEHICLE A SHC3720A ALONG BLOCK 237 -246 EXIT AND WANTED TO TURN RIGHT INTO SERANGOON AVENUE 2.ONCE CHECK CLEAR FOR ONCOMING,I SIGNALLED AND TURNING TO LEFT LANE OF SERANGOON AVENUE 2.SUDDENLY VEHICLE B SNC5435P SIDE SWIPE MY VEHICLE REAR LEFT.EXCHANGED PARTICULAR AND NO INJURIES AT POINT OF TIME.

Declaration

I/We declare the foregoing particulars are true in every respect.

Policyholder's Signature / Date &
Time



Driver's Signature (If driver is not the policyholder) / Date
& Time

31/12/21 1040AM

Witnessed by Reporting Centre
Personnel

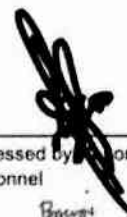











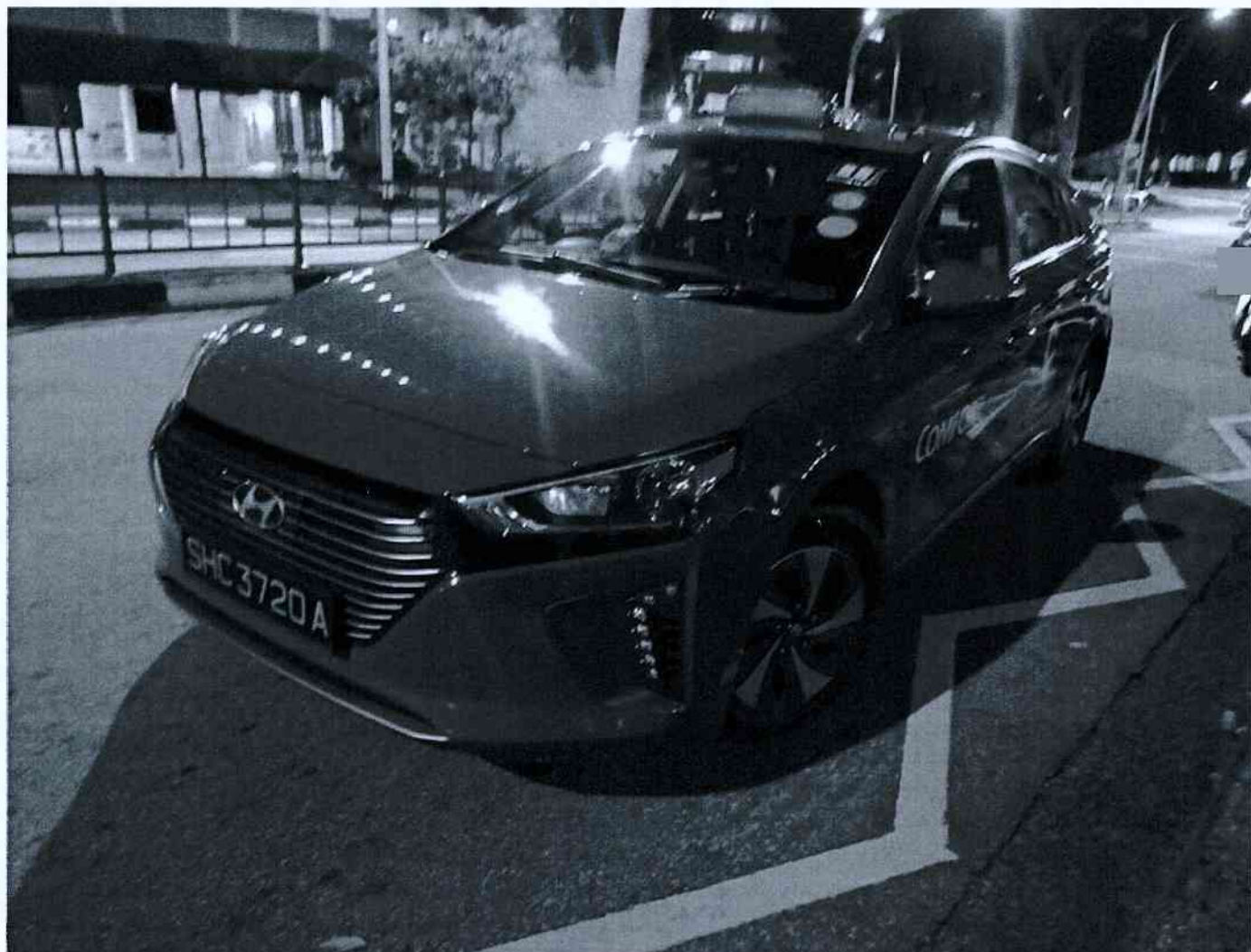









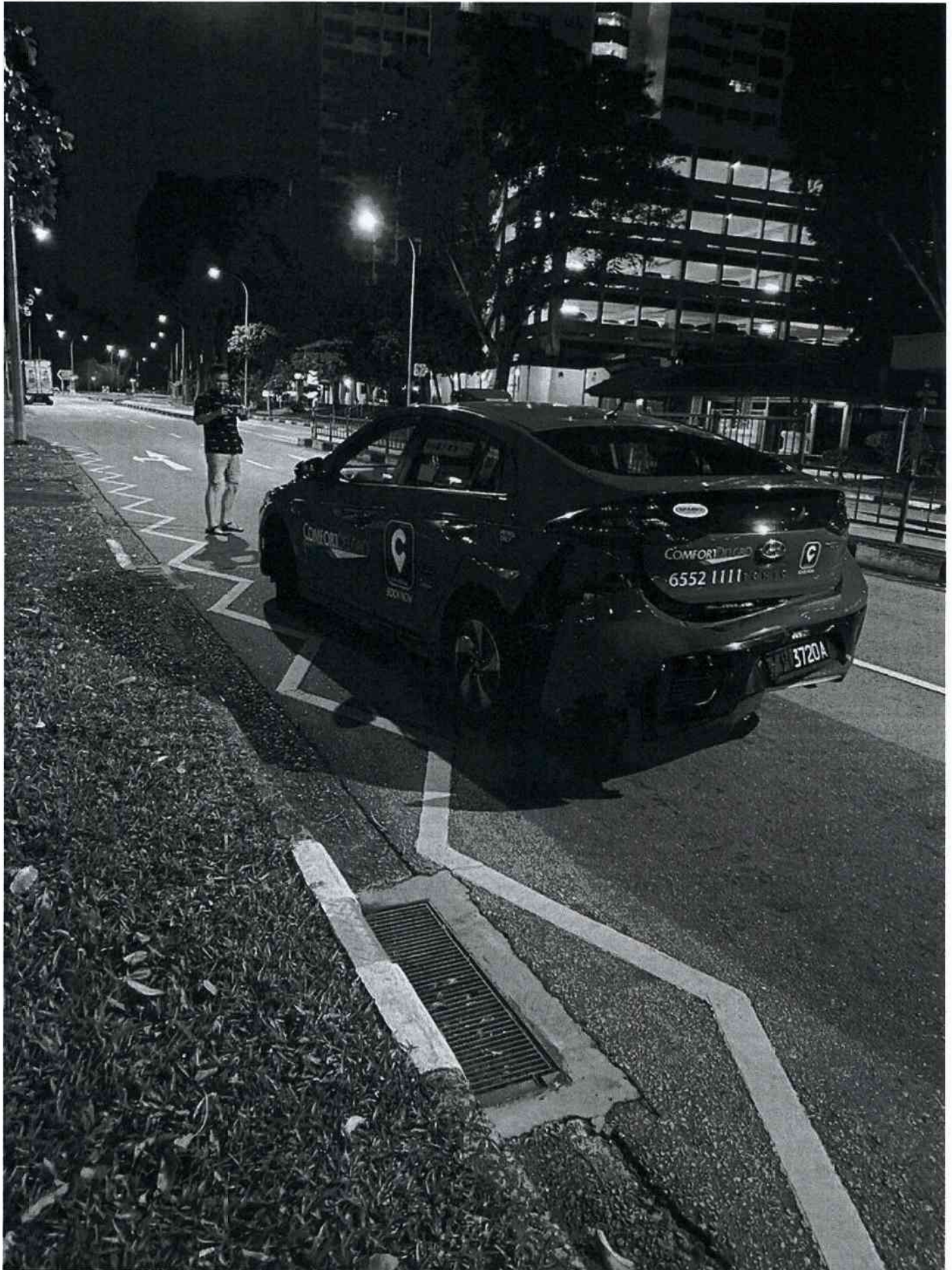







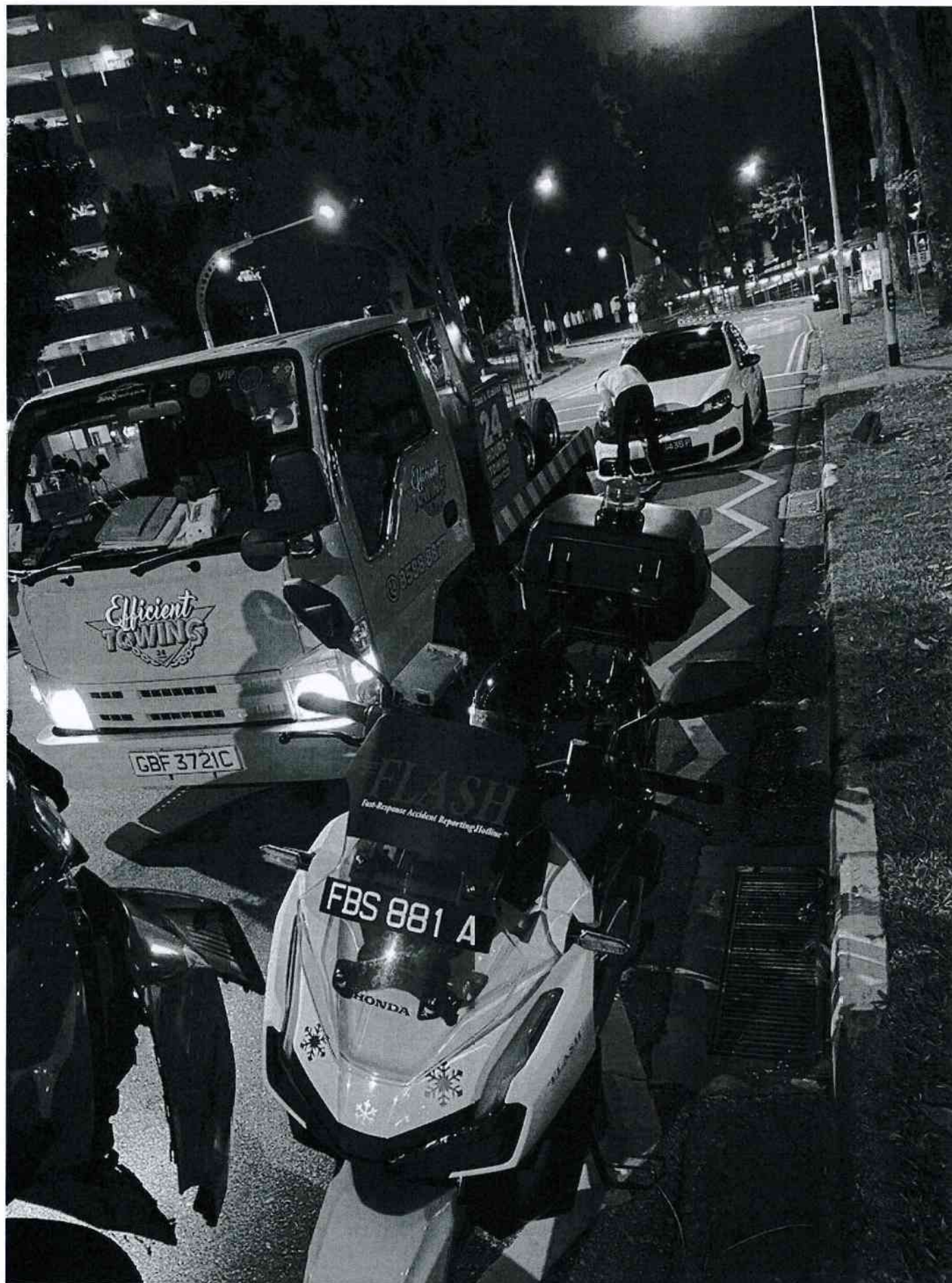

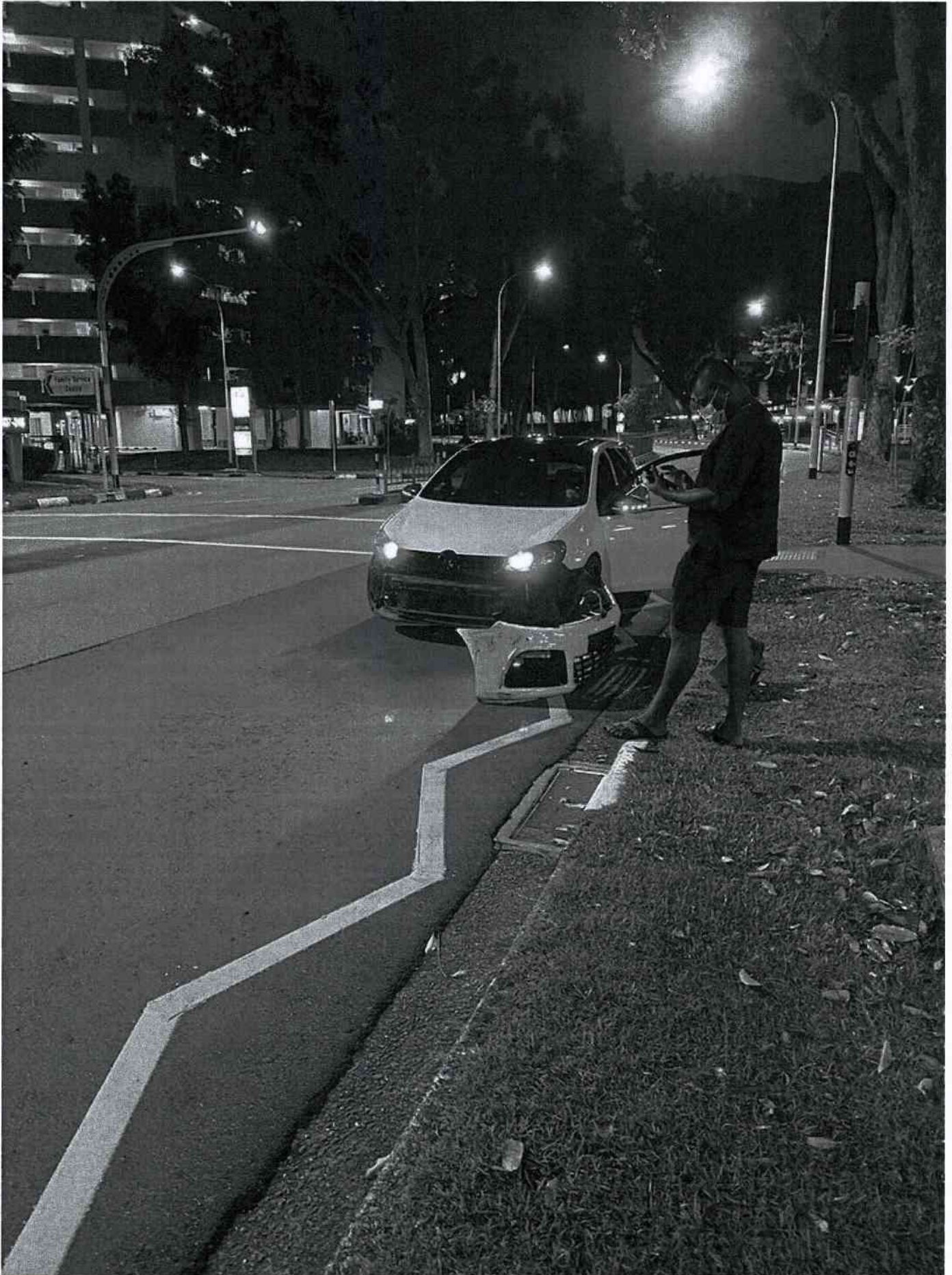

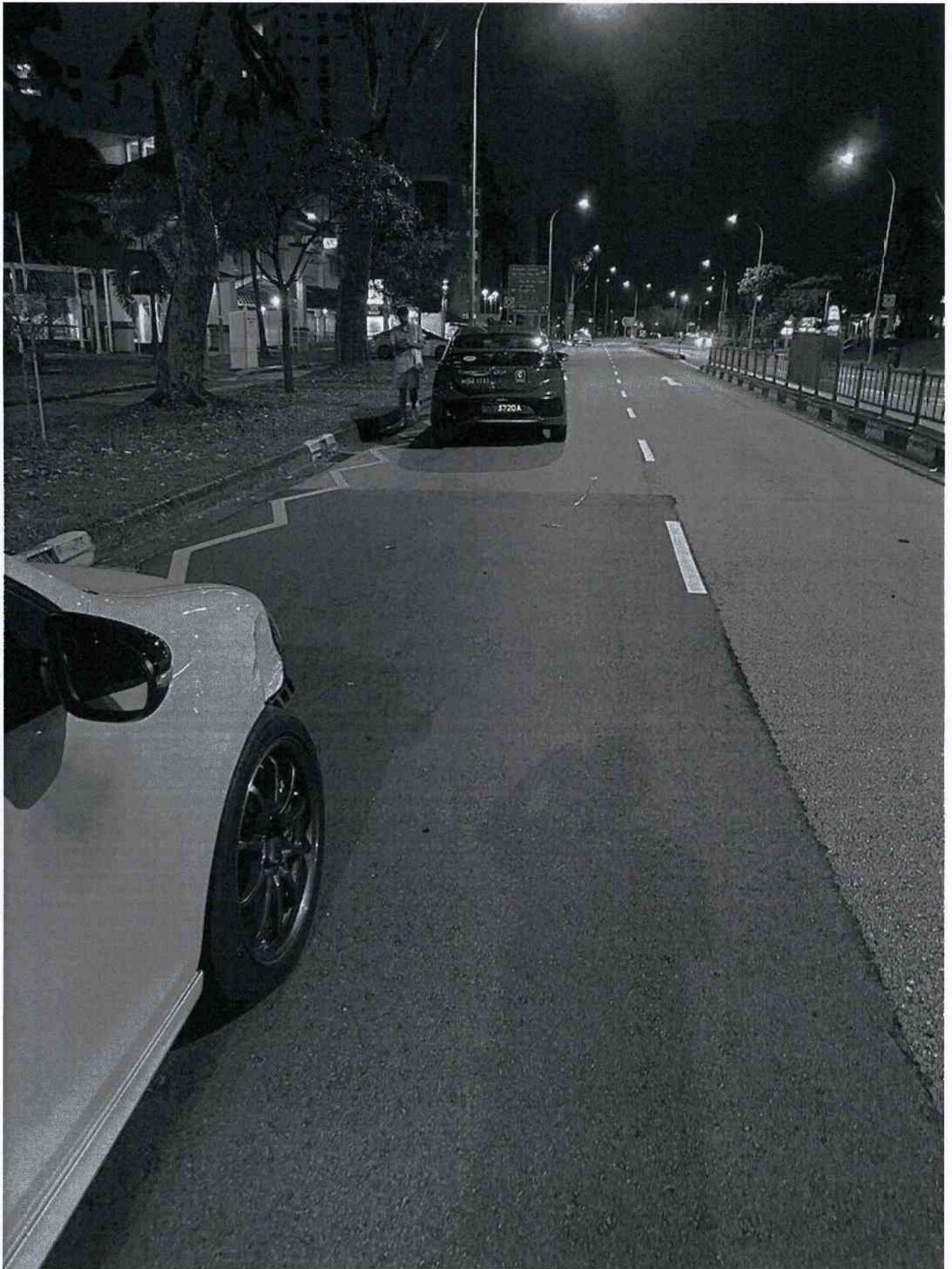



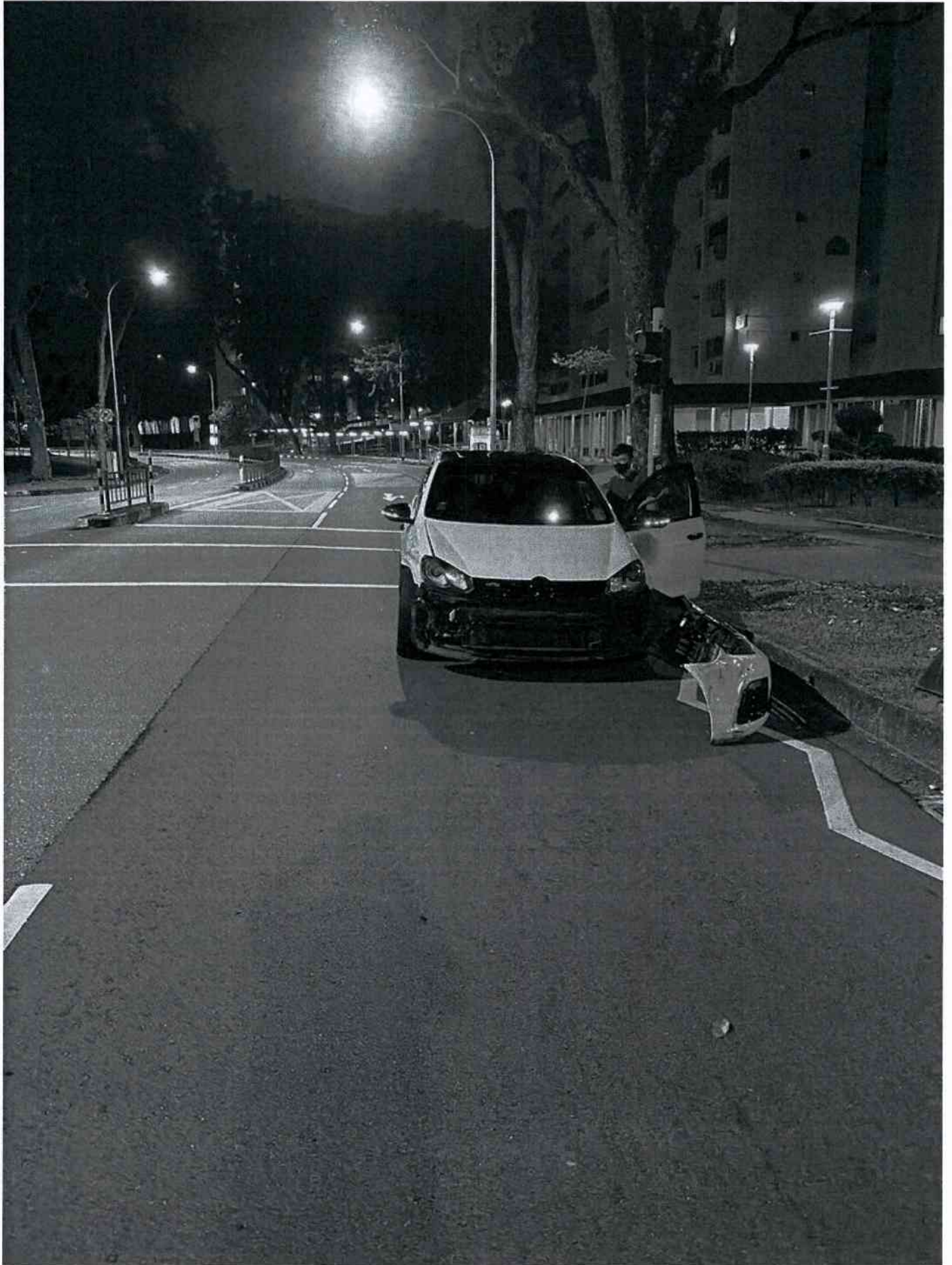

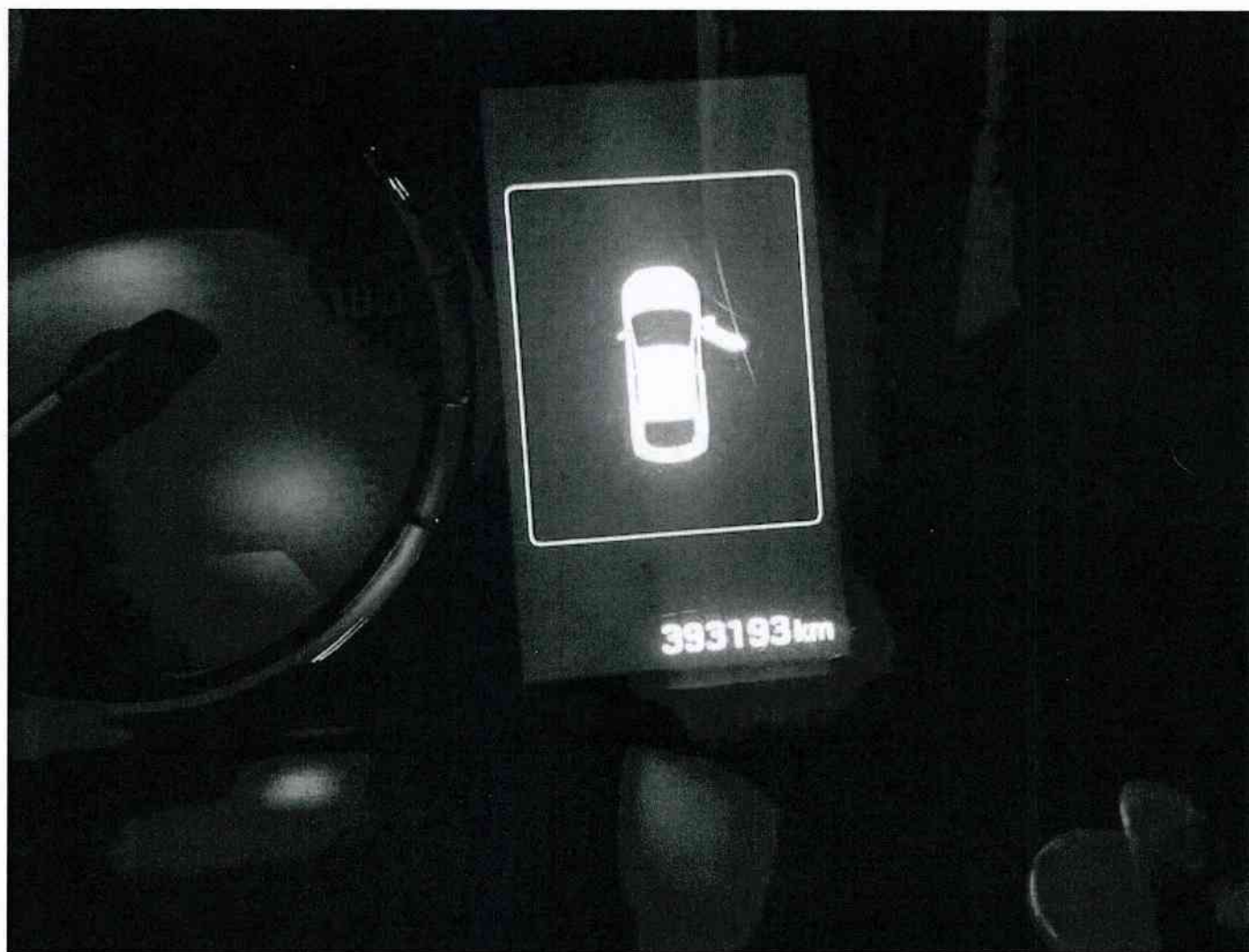

Enquire Vehicle Owner Details (As At 31 Dec 2021 / 02:45:00)

Vehicle Owner Details

Owner ID Type:

Company

Owner Name:

COMFORT TRANSPORTATION PTE LTD

Registered Block/House No.:

383

Registered Unit No.:

-

Registered Postal Code:

575717

Owner ID:

199303821R

Registered Address Type:

Private Residential (Condo Apt or House) /
Shopping / Office Complexes

Registered Street Name:

SIN MING DRIVE

Registered Building Name:

GAS BUILDING

Vehicle Insurance Details

Vehicle No.:

SHC3720A

Make Description/Model:

HYUNDAI / AE IONIQ HEV 1.6 DCT

Insurance Company Name:

AXA INSURANCE PTE LTD



Ong Hwee Ling Pauline has successfully logged out.

Your last login date and time was 03 Jan 2022, 09:27:00.

To return to ONE.MOTORING, please click [here](#)

For security reasons, please **CLEAR YOUR CACHE** after each session.

Session Transaction History

| S.No. | Asset Type | Asset ID | Asset Owner ID | Transaction Type | Transaction Amount[S\$] |
|-------|------------|----------|----------------|---|-------------------------|
| 1 | Vehicle | SHC3720A | - | 18.19 Enquire Veh Owner Info (Others) by Law Firm | 7.49 |

TOH PAINTING & SERVICES PTE LTD
Block 3 Woodlands Road Unit 391C&G
Yew Tee Industrial Estate
Singapore (677966)

Phone 67631055
Fax 67636151
GST Number 20-0311427-D

TAX INVOICE

MAX TOH WEI JIE
997A BUANGKOK CRESCENT
#12-807
SINGAPORE 531997

Phone: 8858 1313

Fax:

Invoice Number: 102755

| Date | Delivery | Customer | Order Number | Packing Slip | Internal Reference | Sales Person | Page |
|-----------|-----------|----------|--------------|--------------|--------------------|--------------|------|
| 28-Jan-22 | 31-Dec-21 | SNC5435P | V / GOLF | | SNC5435P | 0000 | 1 |

| Code | Description | Quantity | Unit | Price | Discount | Amount |
|------|---|----------|------|-------------|----------|-------------|
| | LUMP SUM REPAIRS | | | | | |
| | TO SUPPLY SPARE PARTS, REPAIR / PANEL BEATING, WELDING, WIRING CHECKING, PUTTY AND SPRAY PAINTING & OTHER CHARGES | 1 | | \$14,200.00 | | \$14,200.00 |
| | CONTRACT REPAIR AS RECOMMENDED. | | | | | |

SGD: FIFTEEN THOUSAND ONE HUNDRED NINETY-FOUR ONLY

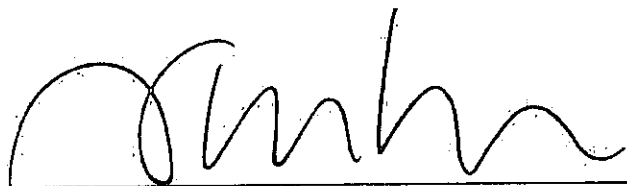

Authorised Signature for TOH PAINTING & SERVICES PTE
LTD

| | |
|-----------------------------|-------------|
| Total Net | \$14,200.00 |
| GST | \$994.00 |
| Invoice Total Including GST | \$15,194.00 |

TLC CAR RENTAL

Block 3 Woodlands Road 391C Yew Tee Industrial Estate Singapore 677966

Tel: 6760 7542 Fax: 6763 6151

VEHICLE RENTAL AGREEMENT

No. 31468



| | | | |
|-------------|-----------|--------------|---------|
| VEHICLE NO. | SKC 3971G | MAKE / MODEL | TICAMRY |
|-------------|-----------|--------------|---------|

| RENTAL DETAILS | |
|-----------------|-------------------|
| DATE OUT / TIME | 31/1/22 @ 9:30 AM |
| DATE IN / TIME | 14/1/22 @ 5 PM |
| NO. OF DAYS | 17 |
| PER DAY CHARGES | \$100/- |
| TOTAL | \$1100/- |
| EXCESS DOLLARS | \$1,500/- |

| HIRER'S / DRIVER'S DETAILS | |
|----------------------------|--|
| HIRER / NRIC NO. | MAX TOH WEI JIE / S9026919D |
| ADDRESS OF HIRER | 997A BUANGKOK CRESCENT #12-807 S531997 |
| CONTACT NO. | 858 1313 |
| DRIVER / NRIC NO. | |
| ADDRESS OF DRIVER | AS ABOVE |
| CONTACT NO. | |

ATTENDED BY: XIUHUI

| TERMS & CONDITIONS |
|---|
| HIRER / DRIVER SHALL BEAR ALL PARKING & TRAFFIC-RELATED SUMMONS. |
| HIRER / DRIVER SHALL ENSURE VEHICLE USAGE WITHIN SINGAPORE ONLY, UNLESS PERMITTED BY VEHICLE OWNER. |
| HIRER SHALL NOT USE VEHICLE FOR ANY UNAUTHORIZED USAGES. |

| DECLARATION | | | |
|--|---|---------|---|
| ABOVE-MENTIONED HIRER / DRIVER HEREBY DECLARE NO MOTOR ACCIDENT'S OCCURENCES DURING HIRED PERIOD STATED ABOVE. | | | |
| 31/1/22 |  | 14/1/22 |  |
| DATE OUT | HIRER'S SIGNATURE | DATE IN | HIRER'S SIGNATURE |

TLC CAR RENTAL

Block 3 Woodlands Road 391C Yew Tee Industrial Estate Singapore 677966
Tel: 6760 7542 & 6763 1055 Fax: 6763 6151

TO: Max Toh Wei Jie
997A Buangkok Crescent
#12-807
Singapore 531997

Date 14.01.2022
Agreement No. 31468 / 5435
Invoice No. 100427

DESCRIPTION

To supply one unit of air-conditioned T / Camry
Vehicle Reg No. SKC 3791G rental as from
03.01.2022 0930 hours to 14.01.2022 1700 hours.

11 days x \$100.00 per day

AMOUNT

\$1,100.00

SGD: One thousand one hundred only

\$1,100.00

TLC Car Rental

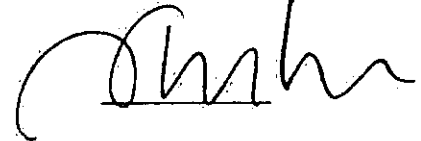

Constant Appraiser Services

Qualified Automobile Accident Damage Appraisers/Loss Adjusters

Blk 2 Rivervale Link, #09-02 Singapore 545040

Tel/Fax: 6886 1106 Mobile: 9007 5234

Email: constant_as@yahoo.com.sg

RCB No. 53138015K

INVOICE

To: Maz Toh Wei Jie
Blk 997A Buangkok Crescent
#12-807
Singapore 531997

Date : 25/01/2022

Invoice No : IV22-01023/CAS

| Particulars | Amount |
|---|----------|
| Fee For Services Rendered In Respect Of: Surveying, Adjusting, and Re-inspection Of Accident Damaged Vehicle SNC 5435P (Inclusive Of Photographs And Transport Charges) Our reference : CAS/22-01/023 | \$923.00 |
| Total | \$923.00 |

E. & O.E

Constant Appraiser Services

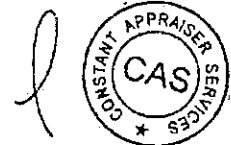

Cheque Should Be Crossed And Made Payment To 'Constant Appraiser Services'

Constant Appraiser Services

Qualified Automobile Accident Damage Appraisers/Loss Adjusters

Blk 2 Rivervale Link, #09-02 Singapore 545040

Tel/Fax: 6886 1106 Mobile: 9007 5234

Email: constant_as@yahoo.com.sg

RCB No. 53138015K

Automobile Inspection Report

To: Max Toh Wei Jie
Blk 997A Buangkok Crescent
#12-807
Singapore 531997

Date : 25/01/2022

Reference No : CAS/22-01/023

General Information

Registration No. : SNC 5435P
Accident Date : 31/12/2021

Particulars of Damaged Vehicle

| | | | |
|-------------------|---------------------|------------------------|-----------------------|
| Colour | : White | Make & Model | : Volkswagen Golf GTI |
| Engine Capacity | : 1984 cc | Pre-Accident Condition | : Good |
| Mileage (KM) | : 197886 | Engine No. | : CCZ048377 |
| Chassis No. | : WVWZZZ1KZAW278141 | Steering | : In Order |
| Registration Date | : 17/06/2010 | Brake | : In Order |

Tyre Condition

| | Size | Make | Balance |
|----------------|-----------|-------------|---------|
| R/H Front Tyre | 235/40R18 | BRIDGESTONE | 60% |
| L/H Front Tyre | 235/40R18 | BRIDGESTONE | 60% |
| R/H Rear Tyre | 235/40R18 | BRIDGESTONE | 60% |
| L/H Rear Tyre | 235/40R18 | BRIDGESTONE | 60% |

Inspection

Repairer : Toh Painting & Services Pte Ltd
Blk 3C Woodlands Road, 391C/G Yew Tee Industrial Estate, Singapore 677966

Adjustment And Recommendation Cost Of Repair

Repairer's Estimate : \$21,908.93
Revised Amount : \$14,200.00
Less Excess : -
Nett Total : \$14,200.00

Remarks

- (A) Survey was done on 03/01/2022
- (B) Re-survey was done on 04/01/2022
- (C) The survey was conducted entirely on WITHOUT PREJUDICE basis.
- (D) We have NOT given any instruction to authorize the repair of the vehicle.

NOTE: The revised estimate was made from a visual inspection. Should there be any discrepancy or unseen damage/item in this survey, kindly notified the company within 7 (seven) days from the date hereof. Otherwise, the revised amount shall be deemed to be valid.

Adjustment On Repair Costs And Replacement Of Parts:

| S/No | Qty | Descriptions | Assessed Condition | Estimate by Workshop (\$) | Revised Amount (\$) |
|------|------|--|--------------------|---------------------------|---------------------|
| | | <u>PARTS REPLACEMENT – LIST ITEMS</u> | | | |
| 1 | 1pc | Front bumper | Broken | 1,412.13 | 1,412.13 |
| 2 | 1pc | Front bumper lower grille | Broken | 1,027.60 | 1,027.60 |
| 3 | 1pc | Front bumper side grille RH | Broken | 253.61 | 253.61 |
| 4 | 1pc | Front bumper side grille lamp RH | Broken | 821.51 | 821.51 |
| 5 | 1pc | Front bumper side grille LH | Broken | 253.61 | 253.61 |
| 6 | 1pc | Front bumper side grille lamp LH | Serviceable | 821.51 | - |
| 7 | 1pc | Front bumper reinforcement | Dented/Twisted | 764.14 | 764.14 |
| 8 | 2pcs | Front bumper retainer @ \$191.75 | Necessary | 383.50 | 383.50 |
| 9 | 2pcs | Front bumper nozzle cover @ \$62.25 | Broken | 124.50 | 124.50 |
| 10 | 4pcs | Front bumper parking sensor @ \$264.48 | 2pcs Damaged | 1,57.92 | 528.96 |
| 11 | 2pcs | Front bumper parking sensor holder @ \$40.46 | Necessary | 80.92 | 80.92 |
| 12 | 1pc | Front bumper lower beam | Dented/Twisted | 299.64 | 299.64 |
| 13 | 1pc | Front bumper lower lid | Broken | 604.96 | 604.96 |
| 14 | 1pc | Front grille | Broken | 732.69 | 732.69 |
| 15 | 1pc | Front grille emblem (logo) | Broken | 88.20 | 88.20 |
| 16 | 1pc | Front grille emblem (GTI) | Serviceable | 41.20 | - |
| 17 | 2pcs | Headlamp @ \$2,138.24 | O/S Broken | 4,276.48 | 2,138.24 |
| 18 | 2pcs | Headlamp top panel @ \$77.66 | O/S Twisted | 155.32 | 77.66 |
| 19 | 2pcs | Headlamp lower bracket @ \$64.98 | O/S Broken | 129.96 | 64.98 |
| 20 | 2pcs | Headlamp nozzle @ \$135.67 | O/S Broken | 271.34 | 135.67 |
| 21 | 2pcs | Headlamp nozzle holder @ \$104.10 | O/S Broken | 208.20 | 104.10 |
| 22 | 1pc | Headlamp nozzle hose | Serviceable | 54.47 | - |
| 23 | 1pc | Support panel | Broken | 1,246.91 | 1,246.91 |
| 24 | 1pc | Washer tank | Serviceable | 189.05 | - |
| 25 | 1pc | Washer tank motor | Broken | 173.73 | 173.73 |
| 26 | 1pc | Washer tank motor hose | Serviceable | 54.47 | - |
| 27 | 1pc | Front fender RH | Dented/Buckled | 663.17 | 663.17 |
| 28 | 1pc | Front fender cowling RH | Torn | 369.83 | 369.83 |
| 29 | 1pc | Front shock absorber RH | Bent | 1,486.20 | 1,486.20 |
| 30 | 1pc | Front lower arm RH | Bent | 482.50 | 482.50 |
| 31 | 1pc | Front knuckle arm RH | Bent | 795.27 | 795.27 |
| 32 | 1pc | Front knuckle arm bearing RH | Necessary | 615.09 | 615.09 |

| S/No | Qty | Descriptions | Assessed Condition | Estimate by Workshop (\$) | Revised Amount (\$) |
|--|------|--|--------------------|---------------------------|-------------------------|
| | | <u>PARTS REPLACEMENT – LIST ITEMS (CONT'D)</u> | | | |
| 33 | 1pc | Front stabilizer bar | Serviceable | 528.97 | - |
| 34 | 1pc | Front stabilizer bar link RH | Serviceable | 132.57 | - |
| | | Less 10% | | 19,543.25 (1,954.32) | 15,729.32 (1,572.93) |
| | | Sub total | | 17,588.93 | 14,156.39 |
| | | <u>PARTS REPLACEMENT – SPECIAL NETT ITEMS</u> | | | |
| 1 | 1set | Front bumper clip | Necessary | 55.00 | 55.00 |
| 2 | 1set | Front grille clip | Necessary | 22.00 | 22.00 |
| 3 | 1set | Front fender cowling clip RH | Necessary | 43.00 | 43.00 |
| 4 | 1pc | Front sport rim RH | Grazed/Warped | 820.00 | 820.00 |
| 5 | 1pc | Front tyre RH | Grazed (60%) | 550.00 | 330.00 |
| | | Part total | | 19,078.93 | 15,426.39 |
| | | <u>LABOUR & MISC. CHARGES</u> | | | |
| 1 | | To repair & replace damaged parts | | 1,000.00 | 900.00 |
| 2 | | Spray paint affected area | | 1,000.00 | 800.00 |
| 3 | | Check wiring system & refocus headlamp | | 40.00 | 20.00 |
| 4 | | Check wheel alignment | | 120.00 | 100.00 |
| 5 | | Remove, refix aircon condenser & refill gas | | 150.00 | 120.00 |
| 6 | | Remove, refix front undercarriage | | 400.00 | 280.00 |
| 7 | | Spray anti rust on affected area | | 120.00 | 60.00 |
| | | Grand total | | 21,908.93 | 17,706.39 |
| Recommended cost of lump sum repair (To its pre-accident condition) | | | | | 14,200.00 |

Adjustment/Recommendations

We have thoroughly inspected each and every item on the estimate against the physical damage found on the vehicle and we have listed the breakdown of our finding and our recommendation.

The repairer has agreed to undertake the job at a lump sum of **\$14,200.00** on a contractual basis. Under normal circumstances, the repair period would be about **10 (Ten)** working days.

Yours faithfully,

Constant Appraiser Services

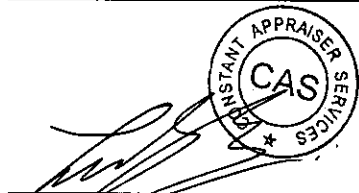
A circular stamp for Constant Appraiser Services (CAS) is positioned over a handwritten signature. The stamp contains the text "CONSTANT APPRAISER SERVICES" around the perimeter and "CAS" in the center, with a small star at the bottom. The signature is written in black ink and appears to be "Lim Yong Tian".

Lim Yong Tian (Sebastian)
Licensed Appraiser
Adv. Dip. In Mechanical Engineering (AUS)
MSAAA

Constant Appraiser Services



Constant Appraiser Services





Constant Appraiser Services









Constant Appraiser Services





Constant Appraiser Services

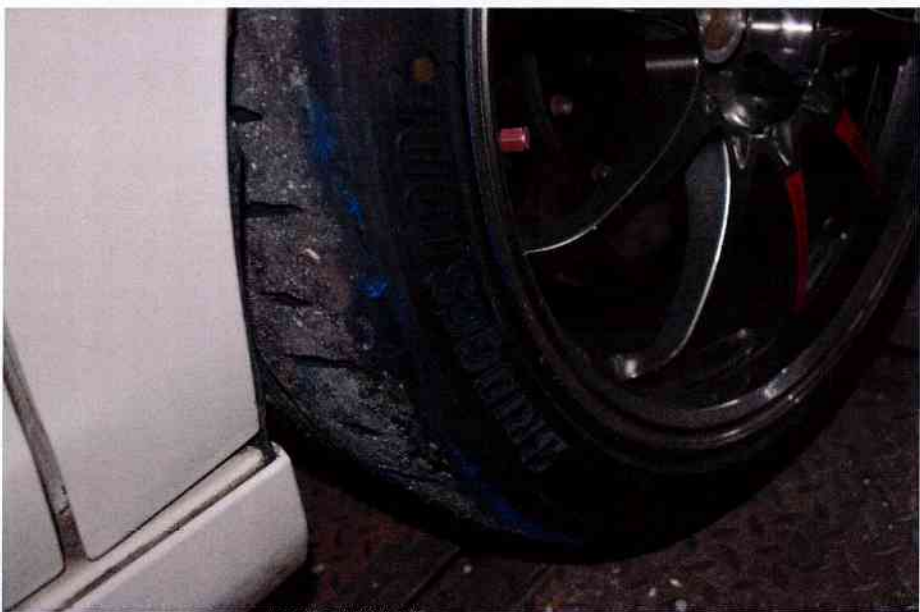
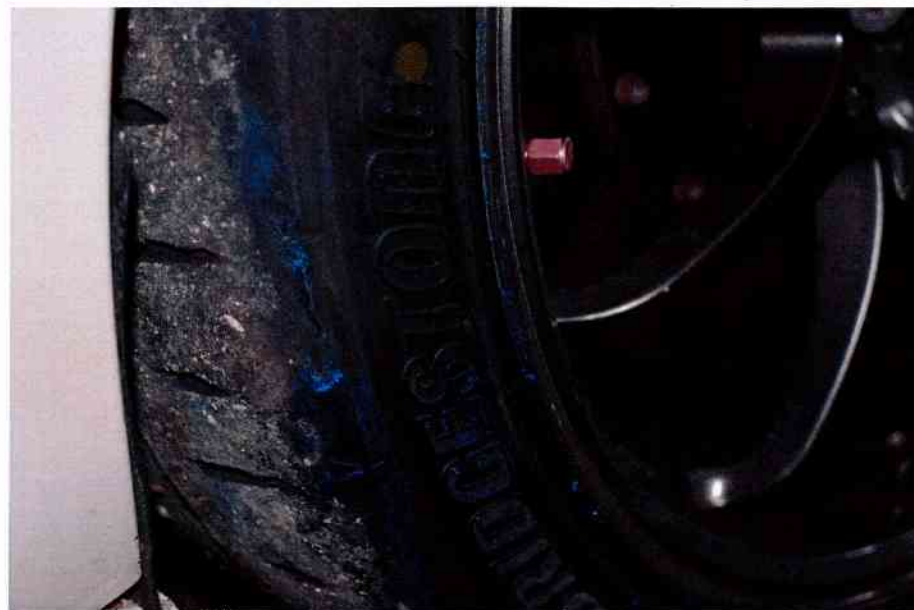





Constant Appraiser Services

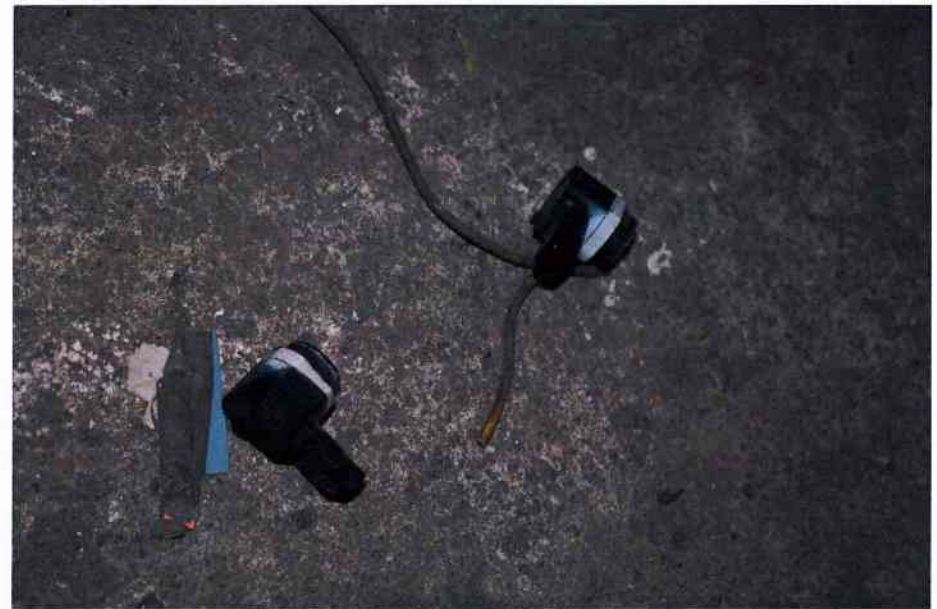









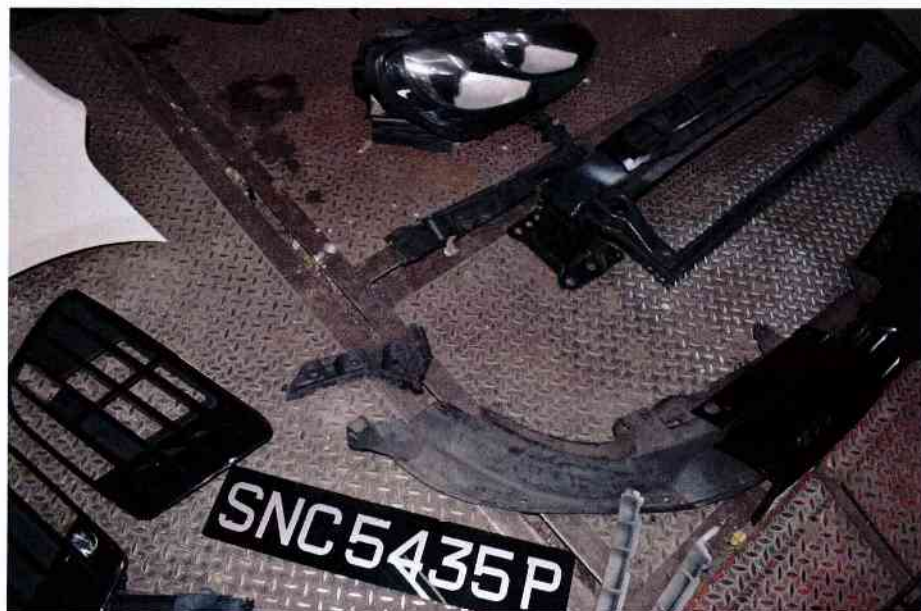



Constant Appraiser Services



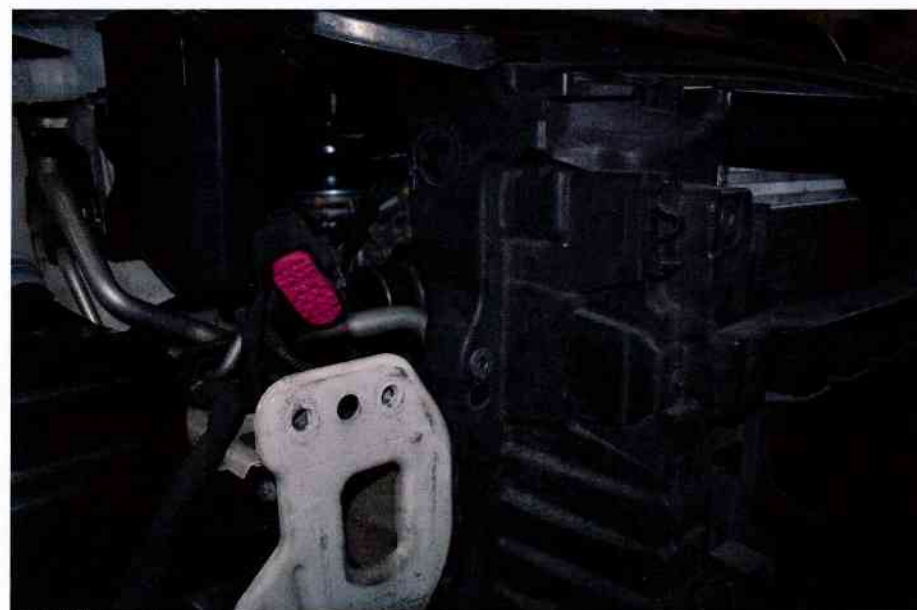
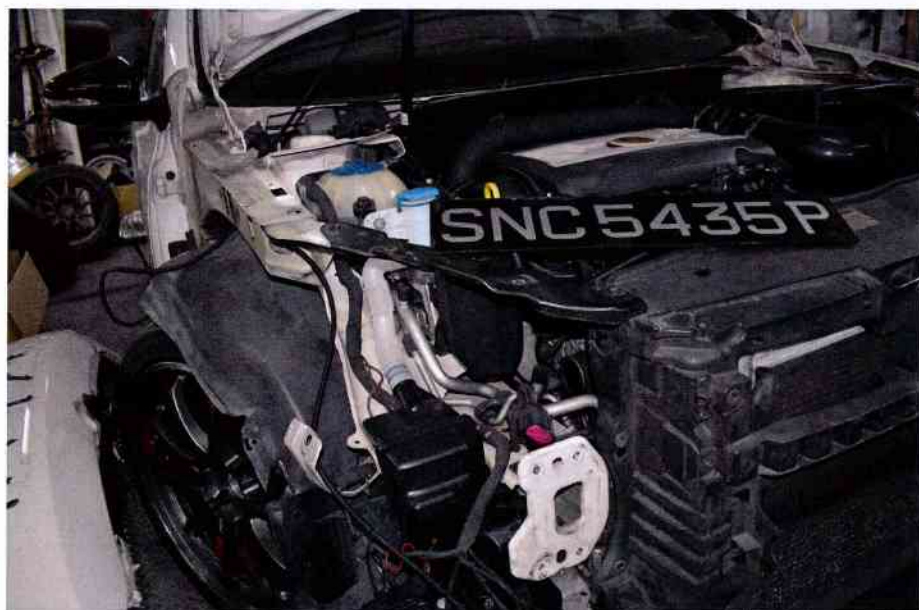
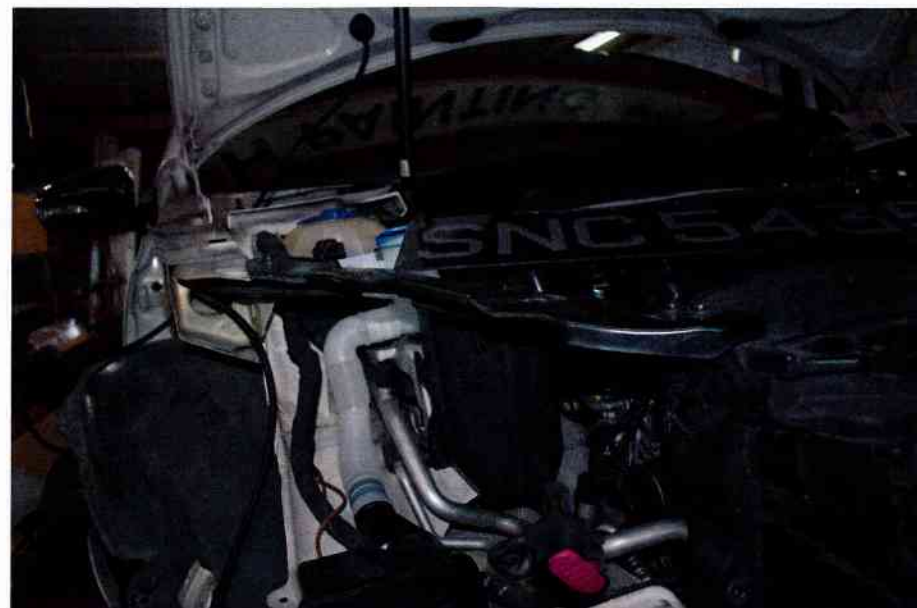





Constant Appraiser Services





Constant Appraiser Services

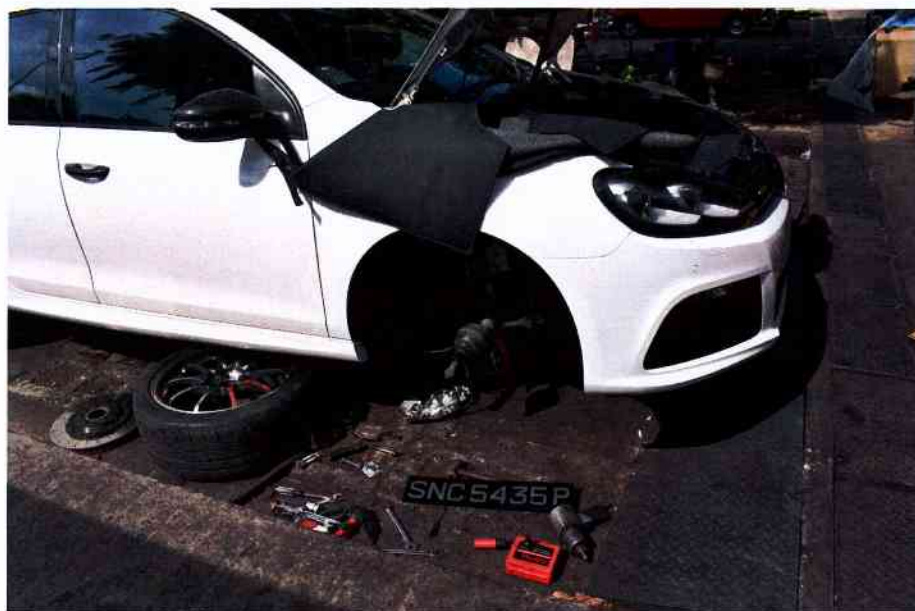





Motor Private Car

MX1E

N SN

AN0014A

Cov. Type C

CERTIFICATE OF INSURANCE

Motor Vehicles (Third-Party Risks and Compensation) Act (Chapter 189)
Motor Vehicles (Third-Party Risks and Compensation) Rules, 1960
Road Transport Act, 1987 (Malaysia)
Motor Vehicles (Third-Party Risks) Rules, 1959 (Malaysia)

CERTIFICATE No.

DMPCSNW00226102100

Engine No.: CC2048377

Cha. No.: WVVZZZ1KZAW278141

1. Index Mark and Registration
Number of Vehicle

SNC5435P

2. Name of Policy Holder

MAX TOH WEI JIE

3. Effective date of the Commencement of
Insurance for the purposes of the Regulations,
Ordinance or Enactment

29/10/2021
(00:00:00)

Named Drivers Ex Sect. I

SS\$2,000.00

Additional Ex Other than Named Drivers:

Ex Sect. I - Age <= 25

SS\$3,000.00

Ex Sect. I - Age >= 26

SS\$500.00

* Age as at date of accident

EX ON WINDSCREEN

SS\$100.00

4. Date of Expiry of Insurance

16/12/2022

5. Persons or Classes of Persons entitled to drive*

(a) The Policyholder.

(b) Any other person who is driving on the Policyholder's order or with his permission.

Provided that the person driving is permitted in accordance with the licensing or other laws or regulations to drive the Motor Vehicle or has been so permitted and is not disqualified by order of a Court of Law or by reason of any enactment or regulation in that behalf from driving the Motor Vehicle.

6. Limitations as to use:

Use for social, domestic and pleasure purposes and for the Policyholder's business.

The policy does not cover use for hire or reward tuition driving test racing pace-making, reliability trial, speed-testing, the carriage of goods other than samples in connection with any trade or business or use for any purpose in connection with the Motor Trade. Excess whichever is applicable for losses occurring outside Singapore (Constructive Total Loss/Theft) will be doubled. One time Waiver of Excess for the first S\$1,000 will apply to the Insured and Named Drivers in the event of Own Damage Claim at our Authorised Workshops for each Policy Year.

HIRE PURCHASE CO.: MAYBANK SINGAPORE LIMITED

* Limitations rendered inoperative by Section 8 of the Motor Vehicles (Third-Party Risks and Compensation) Act (Chapter 189) and Section 95 of the Road Transport Act 1987 (Malaysia), are not to be included under these headings.

I/We hereby Certify that the policy to which this Certificate relates is issued in accordance with the provisions of the Motor Vehicles (Third-Party Risks and Compensation) Act (Chapter 189) and Part IV of the Road Transport Act, 1987 (Malaysia).

Please see reverse

For CHINA TAIPING INSURANCE (SINGAPORE) PTE. LTD.

Issued By: ASOKA INVESTMENT PTE LTD
Authorised Officer

Authorised Signatory