

Hsiao Jong

TOTAL

SJE : \_\_\_\_\_  
 Date of Survey : \_\_\_\_\_  
 Date of ReSurvey: \_\_\_\_\_  
 Contacts : \_\_\_\_\_

Vehicle Nos : **SGW 5245 Z**  
 Model : Toyota Altis  
 Year : 2007  
 Chassis No : MR053ZEC107151252

**\* AGREED Cost Of Repair and Repair Day/s with SJE \***

Amount: \_\_\_\_\_ Working Day: \_\_\_\_\_

| Nos.              | PARTS                                     | Qty | Unit S\$    | TOTAL S\$              |
|-------------------|---|-----|-------------|------------------------|
| 1                 | Front door RH                             | 1   | \$ 927.00   | \$ <del>927.00</del>   |
| 2                 | Front door black tape                     | 1   | \$ 85.00    | \$ <del>85.00</del>    |
| 3                 | Front door protector RH                   | 1   | \$ 358.00   | \$ <del>358.00</del>   |
| 4                 | Rear door RH                              | 1   | \$ 915.70   | \$ <del>915.70</del>   |
| 5                 | Rear door black tape                      | 1   | \$ 85.00    | \$ <del>85.00</del>    |
| 6                 | Rear door protector RH                    | 1   | \$ 358.00   | \$ <del>358.00</del>   |
| 7                 | Rear door outer handle                    | 1   | \$ 350.00   | \$ <del>350.00</del>   |
| 8                 | Rear door weatherstrip                    | 1   | \$ 215.00   | \$ <del>215.00</del>   |
| 9                 | Rear door inner lock                      | 1   | \$ 415.00   | \$ <del>415.00</del>   |
| 10                | Rear door inner lock striker              | 1   | \$ 48.00    | \$ <del>48.00</del>    |
| 11                | Rear door inner trimboard                 | 1   | \$ 542.00   | \$ <del>542.00</del>   |
| 12                | Rear door glass regulator                 | 1   | \$ 356.00   | \$ <del>356.00</del>   |
| 13                | Rear door glass regulator motor           | 1   | \$ 750.00   | \$ <del>750.00</del>   |
| 14                | Rear door glass channel bracket           | 1   | \$ 185.00   | \$ <del>185.00</del>   |
| 15                | Rear door hinge                           | 2   | \$ 115.00   | \$ <del>230.00</del>   |
| 16                | Rocker panel RH                           | 1   | \$ 789.00   | \$ <del>789.00</del>   |
| 17                | Rear fender RH                            | 1   | \$ 845.80   | \$ <del>845.80</del>   |
| 18                | Rear fender inner cowling RH              | 1   | \$ 87.00    | \$ <del>87.00</del>    |
| 19                | Rear windscreen moulding                  | 1   | \$ 241.60   | \$ <del>241.60</del>   |
| 20                | Rear bumper                               | 1   | \$ 782.40   | \$ <del>782.40</del>   |
| 21                | Rear shock absorber RH                    | 1   | \$ 499.30   | \$ <del>499.30</del>   |
| 22                | Rear axle                                 | 1   | \$ 1,088.00 | \$ <del>1,088.00</del> |
| 23                | Rear wheel <del>hub with</del> bearing RH | 1   | \$ 452.00   | \$ <del>452.00</del>   |
| Parts Sub Total : |   |     |             | \$ 4716.10 10,604.80   |
| Discount 25% :    |   |     |             | \$ 1190.25 2,651.20    |
| PARTS TOTAL :     |   |     |             | \$ 7,953.60            |

3537.08

| Nos.                 | SPECIAL NETT ITEMS               | Qty | Unit S\$                  | TOTAL S\$                   |
|----------------------|----------------------------------|-----|---------------------------|-----------------------------|
| 1                    | Sundries                         | 1   | \$ 80.00                  | \$ <del>80.00</del>         |
| 2                    | Front door sealant               | 1   | \$ 100.00                 | \$ <del>100.00</del>        |
| 3                    | Front door protector clips       | 1   | \$ 50.00                  | \$ <del>50.00</del>         |
| 4                    | Rear door sealant                | 1   | \$ 100.00                 | \$ <del>100.00</del> 30.00  |
| 5                    | Rear door inner trimboard clips  | 1   | \$ 50.00                  | \$ <del>50.00</del> 30.00   |
| 6                    | Rear door protector clips        | 1   | \$ 50.00                  | \$ <del>50.00</del>         |
| 7                    | Rocker panel sealant             | 1   | \$ 100.00                 | \$ <del>100.00</del>        |
| 8                    | Rear fender sealant              | 1   | \$ 100.00                 | \$ <del>100.00</del>        |
| 9                    | Rear fender inner cowling clips  | 1   | \$ 50.00                  | \$ <del>50.00</del>         |
| 10                   | Rear windscreen sealant          | 1   | \$ 100.00                 | \$ <del>100.00</del> 40.00  |
| 11                   | Rear windscreen inner seal       | 1   | \$ 80.00                  | \$ <del>80.00</del>         |
| 12                   | Rear windscreen primer & cleaner | 1   | \$ 60.00                  | \$ <del>60.00</del>         |
| 13                   | Rear bumper clips                | 1   | \$ 50.00                  | \$ <del>50.00</del> 30.00   |
| 14                   | Rear bumper side retainer        | 2   | \$ 67.00 <del>73.90</del> | \$ <del>147.80</del> 134.00 |
| 15                   | Rear alloy rim RH <i>Chrome</i>  | 1   | \$ 980.00                 | \$ <del>980.00</del> 250.00 |
| 16                   | Rear tyre RH                     | 1   | \$ 480.00                 | \$ <del>480.00</del>        |
| SPECIAL NETT TOTAL : |                                  |     |                           | \$ 2,577.80                 |

484.00

| Nos.           | LABOUR                      | S\$                           |
|----------------|-----------------------------|-------------------------------|
| 1              | R&R front door component    | \$ <del>150.00</del>          |
| 2              | R&R rear door component     | \$ <del>150.00</del> 80.00    |
| 3              | R&R rear reverse sensor     | \$ <del>150.00</del> 60.00    |
| 4              | R&R rear under carriage     | \$ <del>300.00</del> 120.00   |
| 5              | R&R rear tyre and balancing | \$ <del>100.00</del> 30.00    |
| 6              | Wheel alignment             | \$ <del>180.00</del> 60.00    |
| 7              | Check wiring                | \$ <del>100.00</del>          |
| 8              | Upholstery                  | \$ <del>300.00</del>          |
| 9              | Panel beating               | \$ <del>1800.00</del> 1200.00 |
| 10             | Rust proofing               | \$ <del>200.00</del>          |
| 11             | Spray painting              | \$ <del>1800.00</del> 800.00  |
| LABOUR TOTAL : |                             | \$ 5,230.00                   |

Survey 7/4/2022  
Resurvey 8/4/2022  
1400 hrs  
1345 hrs

TCM Inc TCM Inc

PARTS TOTAL : \$ 7,953.60

SPECIAL NETT TOTAL : \$ 2,577.80

LABOUR TOTAL : \$ 5,230.00

GRAND TOTAL : \$ 15,761.40

Parts 3,537.00

SN 484.00

Labour 2,350.00

6,371.08

@20% 1,274.22

5,096.86

- LKK Auto Consultants hence notify the Repairer of the following:
- To resurvey before/after spray painting
  - To display damaged part(s) during resurvey
  - Parts prices are subject to confirmation
  - Third party survey is on a "Without Prejudice" basis
  - No illegal modification(s) is allowed
  - Supplementary item(s) must be resurveyed and is subject to final approval from Insurance Company

Acknowledged by Repairer

Signature:

Date:

LS 5050/r

TCM Inc  
13/4/2022

Condition (COS)

(01)Item (2)Denied (3)Disowned (4)Cracked (5)Cut (6)Scratched  
(07)Deformed (08)Shutted (09)Duckled (10)Broken (11)Necessary (12)Missing  
(13)Turn (14)Unconfirmed (15)Not Working

**MOTOR CAR (RH)**

ACTION IAC

(1)Replace (✓) (2)Repair (X) (3)Check (I)  
(4)Not Consultant (INC)

Aug 2015

Vehicle No: SGW 5245 Z

**Right Portion**

| NAC  | INC    | Item                              | CON | AC | Qty |
|------|--------|-----------------------------------|-----|----|-----|
| 1316 | 995327 | Frt RH Door                       |     |    |     |
| 1317 | 991654 | Frt RH Door Protector             |     |    |     |
| 1318 | 991601 | Frt RH Door Hinge                 |     |    |     |
| 1319 | 991685 | Frt RH Door Wing Mirror           |     |    |     |
| 1320 | 991583 | Frt RH Door Garnish               |     |    |     |
| 1321 | 991639 | Frt RH Door Glass Outer Moulding  |     |    |     |
| 1322 | 991588 | Frt RH Door Glass Inner Moulding  |     |    |     |
| 1323 | 991584 | Frt RH Door Glass                 |     |    |     |
| 1324 | 991595 | Frt RH Door Glass Regulator       |     |    |     |
| 1325 | 991596 | Frt RH Door Glass Regulator Motor |     |    |     |
| 1326 | 991662 | Frt RH Door Rubber                |     |    |     |
| 1327 | 991636 | Frt RH Door Outer Handle          |     |    |     |
| 1328 | 991607 | Frt RH Door Inner Handle          |     |    |     |
| 1329 | 991625 | Frt RH Door Lock w/Key            |     |    |     |
| 1330 | 991624 | Frt RH Door Lock                  |     |    |     |
| 1331 | 991562 | Frt RH Door Central Lock          |     |    |     |
| 1332 | 991675 | Frt RH Door Switch                |     |    |     |
| 1333 | 991617 | Frt RH Door Inner Trim Board      |     |    |     |
| 1334 | 991568 | Frt RH Door Checker               |     |    |     |
| 1335 | 991575 | Frt RH Door Felt                  |     |    |     |
| 1336 | 991688 | Frt RH Door Wire Harness          |     |    |     |
| 1337 | 991683 | Frt RH Door Window Glass Pillar   |     |    |     |
| 1338 | 991640 | Frt RH Door Outer Pillar          |     |    |     |
| 1339 | 991613 | Frt RH Door Inner Pillar          |     |    |     |
| 1340 | 991646 | Frt RH Door Pillar Inner Garnish  |     |    |     |
| 1341 | 990554 | Centre Pillar RH                  |     |    |     |
| 1342 | 990543 | Centre Inner Pillar RH            |     |    |     |
| 1343 | 990518 | Centre Pillar Upper Garnish RH    |     |    |     |
| 1344 | 990565 | Centre Pillar Lower Garnish RH    |     |    |     |
| 1345 | 991670 | Frt RH Door Step Garnish          |     |    |     |
| 1346 | 994058 | Rocker Panel RH                   |     |    |     |
| 1347 | 994049 | Rocker Panel Inner Panel RH       |     |    |     |
| 1348 | 994047 | Rocker Panel Garnish RH           |     |    |     |
| 1349 | 994055 | Rocker Panel Outer Side Skirt RH  |     |    |     |
| 1004 | 991300 | Frt Bumper                        |     |    |     |
| 1006 | 991325 | Frt Bumper Bracket                |     |    |     |
| 1007 | 991462 | Frt Bumper Side Retainer          |     |    |     |
| 1008 | 991433 | Frt Bumper Reinforcement          |     |    |     |
| 1010 | 991468 | Frt Bumper Sponge                 |     |    |     |
| 1011 | 991427 | Frt Bumper Protector              |     |    |     |
| 1014 | 991301 | Frt Bumper Moulding               |     |    |     |
| 1015 | 991407 | Frt Bumper Lower Spoiler          |     |    |     |
| 1030 | 991821 | Frt RH Headlamp Assy              |     |    |     |
| 1032 | 995089 | Frt RH Side Lamp                  |     |    |     |
| 1105 | 995071 | Frt RH Fender                     |     |    |     |
| 1107 | 991744 | Frt RH Fender Lamp                |     |    |     |
| 1108 | 991752 | Frt RH Fender Protector           |     |    |     |

| NAC  | INC    | Item                                    | CON | AC | Qty |
|------|--------|---|-----|----|-----|
| 1350 | 993201 | Rear RH Door                            | DD  | ✓  |     |
| 1351 | 993284 | Rear RH Door Protector                  | WT  | ✓  |     |
| 1352 | 995307 | Rear RH Door Hinge                      |     |    |     |
| 1353 | 993228 | Rear RH Door Garnish                    |     |    |     |
| 1354 | 993278 | Rear RH Door Glass Outer Moulding       | BT  | ✓  |     |
| 1355 | 993231 | Rear RH Door Glass Inner Moulding       |     |    |     |
| 1356 | 993229 | Rear RH Door Glass                      |     |    |     |
| 1357 | 993289 | Rear RH Door Glass Regulator            | BT  | ✓  |     |
| 1358 | 993240 | Rear RH Door Glass Regulator Motor      |     |    |     |
| 1359 | 993294 | Rear RH Door Rubber <i>weatherstrip</i> | TN  | ✓  |     |
| 1360 | 993276 | Rear RH Door Outer Handle               | WT  | ✓  |     |
| 1361 | 993251 | Rear RH Door Inner Handle               |     |    |     |
| 1362 | 993261 | Rear RH Door Lock                       | JM  | ✓  |     |
| 1363 | 993256 | Rear RH Door Inner Trim Board           | BR  | ✓  |     |
| 1364 | 993218 | Rear RH Door Checker                    |     |    |     |
| 1365 | 993230 | Rear RH Door Glass Channel              |     |    |     |
| 1366 | 993242 | Rear RH Door Glass Triangle Garnish     |     |    |     |
| 1367 | 993285 | Rear RH Door 1/4 Glass                  |     |    |     |
| 1368 | 993288 | Rear RH Door 1/4 Glass Rubber           |     |    |     |
| 1369 | 993287 | Rear RH Door 1/4 Glass Pillar           |     |    |     |
| 1370 | 993306 | Rear RH Door Step Garnish               |     |    |     |
| 1371 | 993309 | Rear RH Door Switch                     |     |    |     |
| 1372 | 994070 | Roof Top Panel                          |     |    |     |
| 1373 | 994098 | Roof Top Moulding                       |     |    |     |
| 1374 | 994085 | Roof Top Air-bag                        |     |    |     |
| 1375 | 994084 | Roof Top Air-bag Sensor                 |     |    |     |
| 1376 | 994083 | Roof Top Air-bag Control Unit           |     |    |     |
| 1377 | 992958 | Rear Bumper                             | CRA | ✓  |     |
| 1378 | 992976 | Rear Bumper Bracket                     |     |    |     |
| 1379 | 993068 | Rear Bumper Side Retainer               |     |    |     |
| 1380 | 993045 | Rear Bumper Reinforcement               |     |    |     |
| 1381 | 993077 | Rear Bumper Sponge                      |     |    |     |
| 1382 | 993040 | Rear Bumper Protector                   |     |    |     |
| 1383 | 993026 | Rear Bumper Moulding                    |     |    |     |
| 1384 | 993023 | Rear Bumper Lower Spoiler               |     |    |     |
| 1385 | 995116 | Rear RH Taillamp                        |     |    |     |
| 1386 | 993456 | Rear RH Fender                          | DD  | ✓  |     |
| 1387 | 993450 | Rear RH Fender Protector                |     |    |     |
| 1388 | 990247 | Sticker                                 |     |    |     |
|      |        | Rear door black tape                    | NEC | ✓  |     |
|      |        | Rear door panel RH                      | DD  | ✓  |     |
|      |        | Rear window screen moulding             | NEC | ✓  |     |
|      |        | Rear wheel hub bearings                 | JM  | ✓  |     |
|      |        | Rear alloy rim Chrome                   | WT  | ✓  |     |

No of Items: 15

Assessor: TCum Min

13/4/2022

> Back to OneMotoring

## Enquire PARF/COE Rebate for Registered Vehicle

| Vehicle Owner Particulars     |                          |
|-------------------------------|--------------------------|
| Owner ID Type:                | Company                  |
| Owner ID:                     | 067R                     |
| Vehicle Details               |                          |
| Vehicle No.:                  | SGW5245Z                 |
| Vehicle to be Exported:       | Yes                      |
| Intended Deregistration Date: | 01 Apr 2022              |
| Vehicle Make:                 | TOYOTA                   |
| Vehicle Model:                | COROLLA ALTIS 1.6 AUTO   |
| Primary Colour:               | Silver                   |
| Manufacturing Year:           | 2007                     |
| Engine No.:                   | 3ZZ4676703               |
| Chassis No.:                  | MR053ZEC107151252        |
| Maximum Power Output:         | 81.0 kW (108 bhp)        |
| Open Market Value:            | \$14,924.00              |
| Original Registration Date:   | 23 Jul 2007              |
| First Registration Date:      | 23 Jul 2007              |
| Transfer Count:               | 0                        |
| Actual ARF Paid:              | \$16,417.00              |
| Intended PARF Rebate Details  |                          |
| PARF Eligibility:             | Forfeited                |
| PARF Eligibility Expiry Date: | -                        |
| PARF Rebate Amount:           | \$0.00                   |
| Intended COE Rebate Details   |                          |
| COE Expiry Date:              | 22 Jul 2027              |
| COE Category:                 | A - Car (1600cc & below) |
| COE Period(Years):            | 10                       |
| PQP Paid:                     | \$48,200.00              |
| COE Rebate Amount:            | \$25,577.00              |
| Total Rebate Amount:          | \$25,577.00              |

The information contained herein is correct as at 01 Apr 2022

OK

MV 36,000/2  
PV 25,577/2  
NV 10,423/2

TGlin Lin  
7/4/2022



Posted: 11-Apr-2022



**Toyota Corolla Altis 1.6A (COE \$14,000 \$9,590 /yr 29-Sep-2008 1,598 cc 245,600 km Sedan Available till 09/2023)**

Stock Condition. Regular Maintenance. Well Taken Care. View To Believe. Accident Free. Inspection Welcome. Attractive Financing Rates, High Loan, Trade In, Consignment Options Available. Any Queries Please Feel Free To Contact Us. By Appointment Only. Price Negotiable.

Posted: 01-Apr-2022



**Toyota Corolla Altis 1.6A (COE \$45,588 \$7,070 /yr 24-Sep-2008 1,598 cc 178,244 km Sedan Available till 09/2028)**

We are the COE specialists, no gimmicks, honest dealing, immaculate condition, wear and tear all replaced with receipts, road tax till 09/2022, cheapest Altis in the market, bank or full loan available! Easy approval. High trade in offer or consignment options available. ST...

PREMIUM AD

Posted: 04-Apr-2022



**Toyota Corolla Altis 1.6A (COE \$14,900 \$10,830 /yr 29-Aug-2008 1,598 cc 150,000 km Sedan Available till 08/2023)**

Best Value For Your Money. Direct Owner's Very Beautiful Blue Toyota Corolla Altis 1.6 Auto. A Well Maintained, Service Regularly And Well Taken Care By Owner. Original Condition, Genuine Mileage And Well Kept. Trade In, Bank Loan, In House Loan Available. Don't Miss It! C...

Posted: 13-Mar-2022

ADVERTISING



**Toyota Corolla Altis 1.6A (COE \$45,800 \$7,330 /yr 11-Jul-2008 1,598 cc Sedan Available till 07/2028)**

Loan up to 100% available, overall guarantee cheaper than renting a car! Very good condition and fuel efficient! Trade In welcomed, WhatsApp me now!

PREMIUM AD

Monster Motors Pte Ltd

Posted: 02-Apr-2022



**Toyota Corolla Altis 1.6A (COE \$54,800 \$8,950 /yr 28-May-2008 1,598 cc Sedan Available till 05/2028)**

\$0 Down And Full Loan Available. 100% Approval. Car Fr \$500/Month Only. Bad Credit And Discharged Bankruptcy Accepted. All Cars With Warranty. We Have Interest From 1.88%. Open Daily Till 11pm Including Sunday And PH. Call/Whatsapp To Set Appointment. Onli...

Posted: 24-Feb-2022



**Toyota Corolla Altis 1.6A (COE \$49,800 \$8,280 /yr 17-Apr-2008 1,598 cc Sedan Available till 04/2028)**

Rare 1 Owner Unit! One Of The Most Reliable And Fuel Efficient Mid Size Sedan. Well Maintained By Previous Owner! Flexible Finance Option Available To Suit Your Needs. Trade In Available. Call Us Now To Make An Appointment Now!

Posted: 09-Apr-2022



**Toyota Corolla Altis 1.6A (COE \$49,800 \$8,290 /yr 15-Apr-2008 1,598 cc Sedan Available till 04/2028)**

Rare 1 owner Unit! Full loan in house interest rates from 3.xx%, monthly installment at \$9xx. Bank loan rates from 2.88% only! In house warranty provided, perfect condition with no repairs needed! All vehicles undergone workshop 120 point inspection check to be certified...

PREMIUM AD

Precise Auto Trading Pte Ltd

Posted: 04-Apr-2022



**Toyota Corolla Altis 1.6A (COE \$10,800 \$10,980 /yr 08-Apr-2008 1,598 cc Sedan Available till 04/2023)**

PREMIUM AD

2022

Compare

R020184  
8.4.22 9:22  
SGW5245Z  
TEAM



SGW5245Z

Factory Japan 2022.0.1 : Toyota : Corolla / Sprinter : E120 Series : NZE121G  
4-Wheel Total Alignment

Front : Left

| Actual | Before | Specified Range |
|--------|--------|-----------------|
| -1°05' | -1°05' | -1°15' 0°15'    |
| 6°26'  | 6°26'  | 2°00' 3°30'     |
| -0°05' | -0°05' | -0°06' 0°06'    |
| 10°58' | 10°58' | 10°30' 12°00'   |
| 9°53'  | 9°53'  | 9°15' 12°15'    |
|        |        |                 |

Camber  
Caster  
Toe  
SAI  
Included Angle  
Turning Angle Diff.

Front : Right

| Actual | Before | Specified Range |
|--------|--------|-----------------|
| -0°39' | -0°39' | -1°15' 0°15'    |
| 6°26'  | 6°26'  | 2°00' 3°30'     |
| 0°14'  | 0°14'  | -0°06' 0°06'    |
| 11°02' | 11°02' | 10°30' 12°00'   |
| 10°23' | 10°23' | 9°15' 12°15'    |
|        |        |                 |

Front

Cross Camber  
Cross Caster  
Cross SAI  
Total Toe  
Cross Turn Diff.

| Actual | Before | Specified Range |
|--------|--------|-----------------|
| -0°26' | -0°26' | -0°45' 0°45'    |
| 0°01'  | 0°01'  | -0°45' 0°45'    |
| -0°04' | -0°04' |                 |
| 0°10'  | 0°10'  | -0°11' 0°11'    |
|        |        |                 |

Rear : Left

| Actual | Before | Specified Range |
|--------|--------|-----------------|
| -1°40' | -1°40' | -2°00' -1°00'   |
| 0°05'  | 0°05'  | -0°01' 0°13'    |

Camber  
Toe

Rear : Right

| Actual | Before | Specified Range |
|--------|--------|-----------------|
| -2°44' | -2°44' | -2°00' -1°00'   |
| -0°30' | -0°30' | -0°01' 0°13'    |

Rear

Cross Camber  
Total Toe  
Thrust Angle  
Axle Offset

| Actual | Before | Specified Range |
|--------|--------|-----------------|
| 1°04'  | 1°04'  | -0°30' 0°30'    |
| -0°24' | -0°24' | -0°03' 0°25'    |
| 0°17'  | 0°17'  |                 |
| 0mm    | 0mm    |                 |

## SINGAPORE ACCIDENT STATEMENT

### IMPORTANT NOTICE

1. Please report correctly the details of the accident to speed up the claims process.
2. This Form must be completed by the Policyholder and/or the Authorised Driver
3. Information provided must be as truthful and accurate as possible. Any wilful misrepresentation or withholding of material facts may allow insurance companies to repudiate policy liability.
4. The issue and acceptance of this Form by insurance companies is not an admission of policy liability on the part of the insurance companies.
5. Any false reporting may be referred to the Police for investigation.
6. This report will be forwarded by the insurers of the GIA Records Management Centre established by the General Insurance Association of Singapore (GIA) for archiving and that copies of this report will, for a fee, be made available upon application by interested parties.
7. By the lodgement of this report to the insurers, you hereby consent to the archiving of this report at the centre and to copies of the report being made available aforesaid.

### ACCIDENT STATEMENT

|                                 |                               |
|---------------------------------|-------------------------------|
| Date of Submission              | 31/03/2022 17:16 (SGT)        |
| Date of Accident                | 31/03/2022 00:10 (SGT)        |
| Exact Location of Accident      | Geylang Rd, Singapore         |
| Additional Location Information | Turning into Geylang Lorong 1 |
| Country/State of Loss           | Singapore                     |

### DETAILS OF OWN VEHICLE

|                             |          |
|-----------------------------|----------|
| Vehicle Registration Number | SGW5245Z |
|-----------------------------|----------|

#### INSURED/POLICYHOLDER

|                          |                                |
|--------------------------|--------------------------------|
| Is company?              | Yes                            |
| Name Of Registered Owner | Unique Tourist Service Pte Ltd |
| Company Reg No           | 197401067R                     |
| Email Address            | unigtour@singnet.com.sg        |
| Mobile Phone No          | (Phone) +65-62927656           |
| Alternative Phone No     | (Office) +65-62927656          |

#### VEHICLE PARTICULARS

|  |                           |
|--|---------------------------|
| Manufacturer   | Toyota                    |
| Model  | Corolla                   |
| Variant  | -                         |
| Exact purpose for which vehicle was being used at time of accident           | Private use               |
| Are you claiming under your own insurance policy for repair to your vehicle? | No - Claiming third party |
| Vehicle Category   | Private car               |
| Transmission   | Auto                      |
| CC   | 1598                      |

#### INSURANCE COMPANY

|                           |                                      |
|---------------------------|--------------------------------------|
| Name of Insurance Company | AIG Asia Pacific Insurance Pte. Ltd. |
| Type of Coverage          | Comprehensive                        |
| Fleet Policy              | No                                   |
| Policy Number             | 999993578/100734081-00000            |
| Cover Note Number         | -                                    |

#### DRIVER

|                |              |
|----------------|--------------|
| Name of Driver | Toh Hock Lye |
| NRIC No        | S7335078F    |

|  |                              |
|--|------------------------------|
| Date Of Birth  | 20/09/1973                   |
| Occupation   | Indoor                       |
| Date Of Driving Pass   | 10/12/1991                   |
| Driving experience   | 30 YEARS AND 3 MONTHS        |
| Gender   | Male                         |
| Mobile Number  | (Phone) +65-94855133         |
| Alt. Phone Number  | -                            |
| Email Address  | RT20091973@gmail.com         |
| Address  | Blk 120 Pending Road #05-174 |
| Address complement   | -                            |
| Postcode   | 670120                       |
| Is the driver the policyholder?                              | No                           |
| If No, Relationship of the Driver with the Insured           | Hirer                        |
| Does Driver Own Other Vehicles?                              | No                           |
| Vehicle Registration Number of Other Vehicle Owned by Driver | -                            |
| Insurance Company of Other Vehicle Owned by Driver           | -                            |

#### GENERAL INFORMATION OF THE ACCIDENT

|                    |            |
|--------------------|------------|
| Type of Accident   | Side Swipe |
| Weather Conditions | Clear      |
| Road Surface       | Dry        |

#### OTHER INFORMATION

|   |     |
|---|-----|
| Was any foreign vehicle involved in the accident?   | No  |
| Number of vehicles involved in the accident   | 2   |
| Was anybody injured in the Accident?  | No  |
| Was any injured conveyed to hospital by ambulance?  | -   |
| Was any other vehicle or property damaged?  | Yes |
| Number of Passengers (Including Driver)   | 2   |
| Has the driver been approached by unknown person(s) soliciting/offering accident claims assistance? | No  |

#### PASSENGER 1

|        |               |
|--------|---------------|
| Name   | Wong Kum Fatt |
| Gender | Male          |

#### DETAILS OF POLICE ACTION

|   |    |
|---|----|
| Was the accident reported to the police?  | No |
| Was notice of intended Prosecution given? | No |
| If yes, against whom?                     | -  |

#### CIRCUMSTANCES OF ACCIDENT

Please refer to the sketch plan.

#### ATTACHMENT(S)

|   |     |
|---|-----|
| Are accident photos available for attachment? | Yes |
| Was there any video captured by Car Camera?   | No  |
| Was there any audio recorded?                 | No  |

#### DETAILS OF OTHER VEHICLE PROPERTY 1

|                             |             |
|-----------------------------|-------------|
| Vehicle Registration Number | SND6530K    |
| Vehicle Manufacturer        | -           |
| Vehicle Model               | -           |
| Vehicle Variant             | -           |
| Vehicle Colour              | -           |
| Vehicle Category            | Private car |

Name of Driver ..... -  
Contact Number ..... -  
Address ..... -  
Address complement ..... -  
Postcode ..... -  
Insurance Company Name ..... -  
Nature Of Damage ..... -  
Details of property damaged in accident ..... -  
No. Of Passenger (Including Driver) ..... -

**SKETCH PLAN**

**IMPORTANT NOTICE**

1. Please report correctly the details of the accident to speed up the claims process.
2. This Form must be completed by the Policyholder and/or the Authorised Driver.
3. Information provided must be as truthful and accurate as possible. Any wilful misrepresentation or withholding of material facts may allow insurance companies to repudiate policy liability.
4. The issue and acceptance of this Form by insurance companies is not an admission of policy liability on the part of the insurance companies.
5. Any false reporting may be referred to the Police for investigation.
6. The report will be forwarded by the insurers of the GIA Records Management Centre established by the General Insurance Association of Singapore (GIA) for archiving and that copies of this report will for a fee be made available upon application by interested parties.
7. By the lodgement of this report to the insurers, you hereby consent to the archiving of this report at the centre and to copies of the report being made available aforesaid.
8. **Consent under the Personal Data Protection Act (PDPA)**



I understand, acknowledge, agree and consent that:

(a) My insurer, my workshop and the General Insurance Association of Singapore ("GIA") may/are permitted to collect, use, disclose and/or process my personal data/personal information set out in this [form] and any other personal information provided by me or possessed by my insurer (collectively the "Personal Information") and disclose and transfer such Personal Information to all insurer(s) who have insured vehicle(s) involved in this accident (all insurer(s) who have insured vehicle(s) involved in this accident shall be collectively referred to as the "Insurers"), the Insurers' lawyers/law firms, the Monetary Authority of Singapore and any relevant government agency/authority (such as the police), for the purpose(s) of:

- (i) processing, handling and/or dealing with my claims including the settlement of the claims and any necessary investigations relating to the claims;
  - (ii) investigating the accident and/or my claims;
  - (iii) carrying out and/or dealing with my instructions or responding to any enquiries by me;
  - (iv) administering my claims (including the mailing of correspondence, statements, invoices, reports or notices to me, which could involve disclosure of certain personal data about me to bring about delivery of the same as well as on the external cover of envelopes/mail packages); and/or
  - (v) complying with applicable law in administering, processing, handling and/or dealing with my claims.
- (collectively the "Purposes")

(b) all insurer(s) who have insured vehicle(s) involved in this accident and the Insurers' lawyers/law firms, may/are permitted to collect, use, disclose and/or process my Personal Information for one or more of the above Purposes; and

(c) my Personal Information may/can be disclosed by any of the Insurers and/or GIA to their third party service providers or agents (including their lawyers/law firms), which may be sited outside of Singapore, for one or more of the above Purposes.

|  |  |   |
|--|--|---|
| <br>Policyholder's Signature / Date & Time<br>31 MAR 2022 | <br>Driver's Signature (If driver is not the policyholder) / Date & Time<br>31 MAR 2022 | <br>Witnessed by Reporting Centre Personnel<br>Angie Soh |
|--|--|---|

Sketch Plan

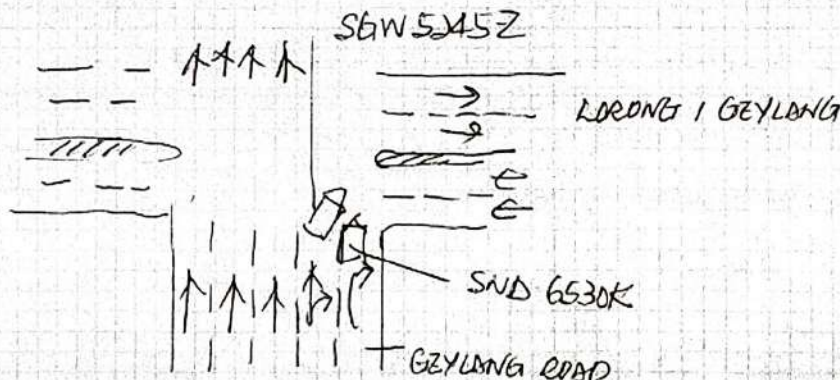

**Describe Circumstances of the Accident**

ON 31ST MARCH 2022 AT ABOUT 0010HRS. I WAS DRIVING  
ON GEYLANG ROAD TURNING RIGHT TO LOHANG 1, GEYLANG

I WAS ON 2ND LANE FROM THE RIGHT WHICH ALLOW  
RIGHT TURN AND GOING STRAIGHT.

WHEN THE TRAFFIC LIGHT TURNED GREEN, I PROCEED TO  
MAKE RIGHT TURN, THE CAR ON MY RIGHT APPARENTLY  
WAS GOING STRAIGHT ON THE WRONG LANE AND HIT  
ONTO MY REAR RIGHT PORTION

**Declaration**

We declare the foregoing particulars are true in every respect.

  
Policyholder's Signature / Date  
Time 31 MAR 2022

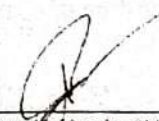
  
Driver's Signature (if driver is not the policyholder) / Date  
& Time 31 MAR 2022

  
Witnessed by Reporting Centre  
Personnel  
Angie Soh