

ASSIGNMENT

From: _____ Date: _____

Estimated Cost: _____

OD ☒ TP / WS / TP RES / OD RES / EVA / INV / MV

To Inspect Vehicle No: _____

at Workshop m/s _____

of _____

Insured: SKM 1569X

Policy No. _____

Claims No. 2022 22004406/SL

Sum Insured: _____ Excess: _____

(Client's Record)

Make of Veh: _____

(Policy Condition)

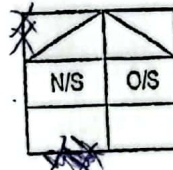
Remark: The veh had commenced its
repair at the time of inspection.

Bal. or Market Value: _____

IDAC Accident Rpt: _____ Consistent? : Yes or No

GIA / PR Seen: _____ Consistent? : Yes or No

Est. Repairs: _____ days Res.: Yes or No

Lum Sum: _____ % 3 Val.: Yes or No

CA / REV / REP. / 24 HRS

Date: _____ Person Contacted: _____ Vehicle: IN / OUT

Veh No: SGR 5129C Yr Regn: 24/12/18Type: ☒ M.Car / M.Cycle / Bus / Van / Lorry / Taxi / Prime Mover /

Truck / Trailer or

Make: Jaguar Vias c.c. 1896Colour: Silver A/C: Insured / Std / Nil / NASp. Reading: 27005 T/Radio: Insured / Std / Nil / NA

Eng/No: _____

C/No: MROES MAJBL3F 3901154715

Gen. Cond: Good / Fair / Poor / Burnt

Steering: Inorder / Jammed / Leaked / Burnt or

Brake: Inorder / Jammed / Leaked / Burnt or

Modl: Nil / S/Rim / STD A/Rim or

Tyre Size: F: 185/60R15R: 1)BS ☒ DUN / EXNOVA / GY / FS / LIZA / MIC / OHTSU / PIR / SUMI /

TOYO / YOKO or _____

Front _____ Rear _____

R/Bal. 4 mm R/Bal. 4 mmL/Bal. 0 mm L/Bal. 4 mmD.O.A. 30/3/22 D.O.I. 17/5/22Survey held at Borneo

Des. of Damages: Frt / Rear / O/S / N/S / U/C / Rooftop or

Front LH

The U/C / Chassis frame / Body Structure affected due to collision.

Date / Time Action / Instruction

MV-74X

1/6/22 Steve informed final fig \$6531.60 (red 3585.90, 35%)

Date/Time, File Pass to?

☐ : Prel. Report☐ : Final Report

Date/Time, File Return to?

2) 2/6/22-typist

Report Format: TP

Lump Sum / I.C.F. (\$) \$6531.60

Days Of Repair: 5

Resurvey No. of Trip: 1

Add Fee: ☐ : Site Insp (\$ _____)☐ : Interview (\$ _____)☐ : Tech. Invs (\$ _____)☐ : Weekend (\$ _____)

Survey Fee:

Transportation:

\$ + RS. \$

Photos

Others

TOTAL



Borneo Motors

Inchcape

Co. Reg No. : 196700086Z
GST Reg No. : MR-8500000-9
No. 2 PANDAN CRESCENT
SINGAPORE 128462, Tel no. 6631 1188



TOYOTA

ESTIMATE

Account Details		Account No.		Customer Details			
THIRD PARTY CLAIM		S1000020 / TPCLAIM		Mr Wee Sim Kiat Kelvin 48 Dorset Road #13-115 Singapore 210048 Mobile: 96362575			
		Document No.					
		0					
		Document Date					
		04/04/2022					

Year	Model	Variant	Reg. Date	Reg. No.	Kilometers	Wip No.	Order No. / Remarks
2018	NSP151R	AEXRKT E1	24/12/2018	SGR5129C	0	14243	SGR5129C

Chassis No.	Engine No.	Terms	SA / Counter	Vehicle In	Collected On
MR2B23F3901154215	2NR5287943	60	Thomas Pang W T	--/--/----	0.00 --/--/---- 0.00

L	Cd	Job/Parts Description	Qty	Unit Price	Disc %	Amount
1	Z	BP-SUNDRY TP INS: TP VEH: DATE OF ACC:30.03.2022				57 100.00
2	B	BP-LAB2 CHECK WIRING AND CONDUCT WATER TEST				122.40
3	S	BP-SUBLET TO RESET ECU AND REPROGRAMME				180.00
4	S	BP-SUBLET TO CONDUCT FULL WHEEL ALIGNMENT				180.00
5	S	BP-SUBLET REPLACE RIM AND WHEEL BALANCING				144.00
6	B	BP-LAB2 REPLACE ACC DAMAGED PARTS 721 x 2 AND STRAIGHTEN/REALIGN 591 x 2 ACC AFFECTED AREAS				1440 2160.00
7	B	BP-RES2 RESPRAY ACC AFFECTED AREAS				1180 1770.00
8	1	SPC593-0D007 S1 LED FOG LAMP SET	1.00	396.30		396.30
9	2	S52119-0U932 COVER, FR BUMPER, L	1.00	525.80		525.80
10	3	S52161-0K040 PIECE,RR BUMPER / nec	10.00	4.30		43.00
11	4	S52535-0D230 RETAINER, FR BUMPER	1.00	106.70		106.70
12	5	S52536-0D230 RETAINER, FR BUMPER X	1.00	106.70		106.70
13	6	S53802-0D100 FENDER SUB-ASSY, FR	1.00	809.10		809.10
14	7	S53876-0D661 LINER, FR FENDER, LH X	1.00	222.80		222.80
15	8	T90467-07214 CLIP X	10.00	2.90		29.00
16	9	S42611-0DE90 WHEEL, DISC / CVT	1.00	1857.30		1857.30

For & on behalf of		Customer's Signature	Charge Summary	Total
Borneo Motors (Singapore) Pte Ltd				
		Please acknowledge receipt of vehicle	Parts Labour Sublet Lubrication/Fluid Others	Less Amount Due

Customer Copy



Borneo Motors

Inchcape

Co. Reg No. : 196700086Z
GST Reg No. : MR-8500000-9
No. 2 PANDAN CRESCENT
SINGAPORE 129462, Tel no.: 6631 1188



TOYOTA

ESTIMATE

Account Details		Account No. S1000020 / TPCLAIM		Customer Details				
THIRD PARTY CLAIM		Document No. 0		Mr Wee Sim Kiat Kelvin 48 Dorset Road #13-115 Singapore 210048 Mobile: 96362575				
		Document Date 04/04/2022						
Year	Model	Variant	Reg. Date	Reg. No.	Kilometers	Wip No.	Order No. / Remarks	
2018	NSP151R	AEXRKT E1	24/12/2018	SGR5129C	0	14243	SGR5129C	
Chassis No.		Engine No.	Terms	SA / Counter	Vehicle In	Collected On		
MR2B23F3901154215		2NR5287943	60	Thomas Pang W T	--/--/----	0.00	--/--/---- 0.00	
L	Cd	Job/Parts Description			Qty	Unit Price	Disc %	Amount
17	0	S81150-0DF01 HEADLAMP ASSY, LH ?			1.00	1364.40		1364.40
<div style="display: flex; justify-content: space-between;"> <div> <p><i>Stev (LKK)</i> <i>17/5/22, 10.10a</i></p> <div style="border: 1px solid black; padding: 5px;"> <p>LKK Auto Consultants hence notify the Repairer of the following:</p> <ul style="list-style-type: none"> • To resurvey before after repair/ painting • To display damaged parts during resurvey • Parts provided must be to confirmation • Third party claim is on a "Without Prejudice" basis • No illegal modification is allowed • Supplied parts must be resurveyed and is subject to the approval from Insurance Company <p>Acknowledged by Repairer Signature: _____</p> </div> </div> <div> <p><i>W L</i> <i>P/P</i> <i>H M Y</i> <i>S 4 45</i></p> </div> </div>								
For & on behalf of		Date:	Customer's Signature		Charge Summary		Total	
Borneo Motors (Singapore) Pte Ltd							10,117.50	
			Please acknowledge receipt of vehicle		Parts 5,461.10 Labour 4,152.40 Sublet 504.00 Lubrication/Fluid 0.00 Others 0.00		GST 7.00% 708.23 Less 0.00 Amount Due 10,825.73	

Customer Copy

SINGAPORE ACCIDENT STATEMENT

IMPORTANT NOTICE

1. Please report correctly the details of the accident to speed up the claims process.
2. This Form must be completed by the Policyholder and/or the Authorised Driver
3. Information provided must be as truthful and accurate as possible. Any wilful misrepresentation or withholding of material facts may allow insurance companies to repudiate policy liability.
4. The issue and acceptance of this Form by insurance companies is not an admission of policy liability on the part of the insurance companies.
5. **Any false reporting may be referred to the Police for investigation.**
6. This report will be forwarded by the insurers of the GlA Records Management Centre established by the General Insurance Association of Singapore (GlA) for archiving and that copies of this report will, for a fee, be made available upon application by interested parties.
7. By the lodgement of this report to the insurers, you hereby consent to the archiving of this report at the centre and to copies of the report being made available aforesaid.

ACCIDENT STATEMENT

Date of Submission	04/04/2022 09:17 (SGT)
Date of Accident	30/03/2022 14:31 (SGT)
Exact Location of Accident	Singapore
Additional Location Information	OPHIR ROAF X BEACH ROAD
Country/State of Loss	Singapore

DETAILS OF OWN VEHICLE

Vehicle Registration Number SGR5129C

INSURED/POLICYHOLDER

Is company?	No
Name Of Registered Owner	WEE SIM KIAT KELVIN
NRIC No	SXXXX564F
Email Address	SKKW1@HOTMAIL.COM
Mobile Phone No	(Phone) +65-97970366
Alternative Phone No	(Home) +65-96362575

VEHICLE PARTICULARS

Manufacturer	Toyota
Model	Vios
Variant	-
Exact purpose for which vehicle was being used at time of accident	-
Are you claiming under your own insurance policy for repair to your vehicle?	No - Claiming third party
Vehicle Category	Private car
Transmission	Auto
CC	1500

INSURANCE COMPANY

Name of Insurance Company	MSIG Insurance (Singapore) Pte. Ltd.
Type of Coverage	Comprehensive
Fleet Policy	No
Policy Number	29139505AT2
Cover Note Number	-

DRIVER

Name of Driver	WEE LIONG WEI DANIEL
NRIC No	TXXXX305F

Date Of Birth	25/04/2001
Occupation	Indoor
Date Of Driving Pass	17/07/2020
Driving experience	1 YEAR AND 8 MONTHS
Gender	Male
Mobile Number	(Phone) +65-97970366
Alt. Phone Number	-
Email Address	SKKW1@HOTMAIL.COM
Address	BLK 48 DORSET ROAD #13-115
Address complement	-
Postcode	210048
Is the driver the policyholder?	No
If No, Relationship of the Driver with the Insured	Child
Does Driver Own Other Vehicles?	No
Vehicle Registration Number of Other Vehicle Owned by Driver	-
Insurance Company of Other Vehicle Owned by Driver	-

GENERAL INFORMATION OF THE ACCIDENT

Type of Accident	Collision - Cross Junction
Weather Conditions	Clear
Road Surface	Dry

OTHER INFORMATION

Was any foreign vehicle involved in the accident?	No
Number of vehicles involved in the accident	2
Was anybody injured in the Accident?	No
Was any injured conveyed to hospital by ambulance?	-
Was any other vehicle or property damaged?	Yes
Number of Passengers (Including Driver)	2
Has the driver been approached by unknown person(s) soliciting/offering accident claims assistance?	No

PASSENGER 1

Name	HO CHIA YUE
Gender	Female

DETAILS OF POLICE ACTION

Was the accident reported to the police?	Yes
Police Station Name	Traffic Police
Police Station Phone No	(Phone) +65-65470000
Alt. Police Station Phone No	(Fax) +65-65474900
Police Station Address	10 Ubi Avenue 3 Singapore 408865
Was notice of intended Prosecution given?	No
If yes, against whom?	-

CIRCUMSTANCES OF ACCIDENT

PLEASE REFER TO ATTACHED SKETCH PLAN AND STATEMENT.
ATTACHED ADDENDUM.

ATTACHMENT(S)

Are accident photos available for attachment?	Yes
Was there any video captured by Car Camera?	Yes
Was there any audio recorded?	No

DETAILS OF OTHER VEHICLE PROPERTY 1

Vehicle Registration Number	SKM1569X
-----------------------------	----------



Vehicle Manufacturer	-
Vehicle Model	-
Vehicle Variant	-
Vehicle Colour	-
Vehicle Category	Private car
Name of Driver	-
Contact Number	-
Address	-
Address complement	-
Postcode	-
Insurance Company Name	-
Nature Of Damage	-
Details of property damaged in accident	-
No. Of Passenger (Including Driver)	-

SKETCH PLAN

IMPORTANT NOTICE

1. Please report **correctly** the details of the accident to speed up the claims process.
2. This Form must be **completed by the Policyholder and/or the Authorised Driver**.
3. Information provided must be as **truthful and accurate as possible**. Any wilful misrepresentation or withholding of material facts may allow insurance companies to **repudiate policy liability**.
4. The issue and acceptance of this Form by insurance companies is not an admission of policy liability on the part of the insurance companies.
5. **Any false reporting may be referred to the Police for investigation**.
6. The report will be forwarded by the insurers of the GIA Records Management Centre established by the General Insurance Association of Singapore (GIA) for archiving and that copies of this report will for a fee be made available upon application by interested parties.
7. By the lodgement of this report to the insurers, you hereby consent to the archiving of this report at the centre and to copies of the report being made available aforesaid.

8. Consent under the Personal Data Protection Act (PDPA)

I understand, acknowledge, agree and consent that:

(a) My insurer, my workshop and the General Insurance Association of Singapore ("GIA") may/are permitted to collect, use, disclose and/or process my personal data/personal information set out in this [form] and any other personal information provided by me or possessed by my insurer (collectively the "Personal Information") and disclose and transfer such Personal Information to all insurer(s) who have insured vehicle(s) involved in this accident (all insurer(s) who have insured vehicle(s) involved in this accident shall be collectively referred to as the "Insurers"), the Insurers' lawyers/law firms, the Monetary Authority of Singapore and any relevant government agency/authority (such as the police), for the purpose(s) of:

(i) processing, handling and/or dealing with my claims including the settlement of the claims and any necessary investigations relating to the claims;

(ii) investigating the accident and/or my claims;

(iii) carrying out and/or dealing with my instructions or responding to any enquiries by me;

(iv) administering my claims (including the mailing of correspondence, statements, invoices, reports or notices to me, which could involve disclosure of certain personal data about me to bring about delivery of the same as well as on the external cover of envelopes/mail packages); and/or

(v) complying with applicable law in administering, processing, handling and/or dealing with my claims.

(collectively the "Purposes")

(b) all insurer(s) who have insured vehicle(s) involved in this accident and the Insurers' lawyers/law firms, may/are permitted to collect, use, disclose and/or process my Personal Information for one or more of the above Purposes; and

(c) my Personal Information may/can be disclosed by any of the Insurers and/or GIA to their third party service providers or agents (including their lawyers/law firms), which may be sited outside of Singapore, for one or more of the above Purposes.

P. Holm
31 March 2022
Policyholder's Signature / Date & Time
1035

P. Holm
31 March 2022
Driver's Signature (if driver is not the policyholder) / Date & Time
1035

X
Witnessed by Reporting Centre Personnel

Sketch Plan

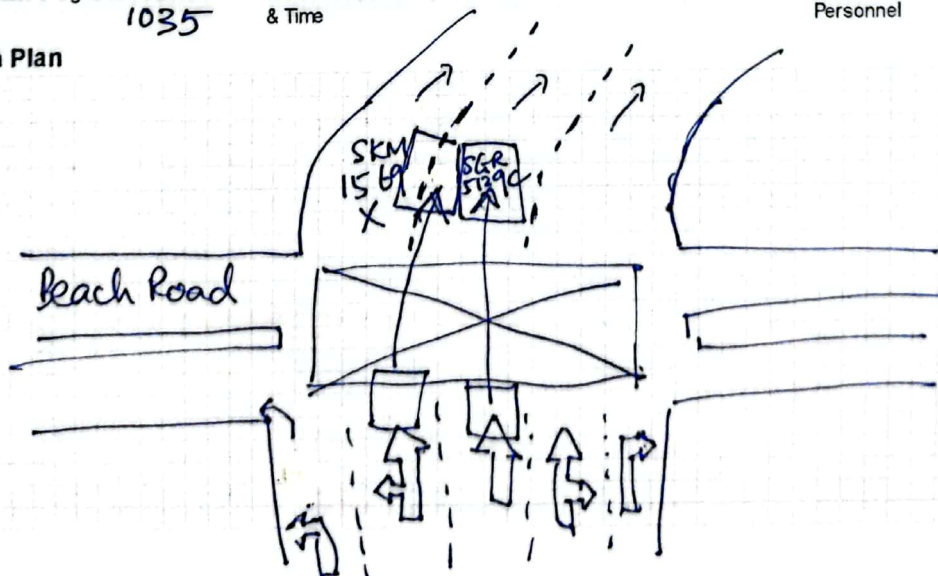

Retn to Police Report

We declare the foregoing particulars are true in every respect.

Policyholder's Signature / Date &
Time

Driver's Signature (If driver is not the policyholder) / Date
& Time

Witnessed by Reporting Centre
Personnel



SINGAPORE POLICE FORCE



T/20220402/7024

Police Station Of Origin:
Traffic Police
10 Ubi Avenue 3 SINGAPORE 408865
Tel No: 65470000

1 of 3

Report No. T/20220402/7024

REPORT OF A TRAFFIC ACCIDENT

Date/Time Report Made: 02/04/2022 17:14		Vide Report No.:		Station Diary No.:	
Informant's Particulars					
Name of Informant: WEE LIONG WEI DANIEL			Address: 48 DORSET ROAD #13-115 SINGAPORE 210048		
ID Type / ID No.: NRIC NO / T0112305F			Contact No.: Home/Office: Mobile: 97970366		
Nationality: SINGAPORE CITIZEN			Email: DANIELWEELW@GMAIL.COM		
Sex: Male	Age: 20	Date of Birth: 25/04/2001	Type of Informant: Driver		
Race: Chinese			Language: English		Institution / School Name:
Occupation: Student			Driving Licence Information: Class: 3A Date of Expiry:		

General Information of the Accident				
Type of Accident:	Non-Injury Hit and Run	Drink Drive: No	Date/Time of Accident: 30/03/2022 14:30	Type of Location: X-Junction
Location: OPHIR ROAD				
Weather: Clear		Road Surface: Dry	Road Speed Limit: 50 Km/h	
Traffic Flow: One Way		Traffic Control: Traffic Light - Working		Traffic Volume: Moderate
Type of Collision: Between Moving Vehicles - Side Swipe - Same Direction				Anyone conveyed by ambulance: No

Details of Vehicle Involved						
Vehicle No.	Type	Make	Model	Color	Conditio	No of
SGR5129C	Car	TOYOTA	VIOS	Silver	Slightly Damaged	1

Details of Vehicle Insurance				
Vehicle No.	Insurance Company	Insurance No	Effective	Expiry Date
SGR5129C	MSIG INSURANCE (SINGAPORE) PTE. LTD.	29139505+AT2	24/12/2021	23/12/2022



**SINGAPORE
POLICE FORCE**



T/20220402/7024

Police Station Of Origin:
Traffic Police
10 Ubi Avenue 3 SINGAPORE 408865
Tel No: 65470000

2 of 3

Report No. T/20220402/7024

CONTINUATION OF REPORT

Details of Person Involved			
Any Pedestrian Involved: No			
No. of Pedestrians Injured: NIL		Use of Pedestrian Crossing: NA	
Driver			
Name	WEE LIONG WEI DANIEL	ID No.	T0112305F
Related Vehicle	SGR5129C (Car)	Contact No.	97970366
Hospital/Clinic	NIL	Class of Driving Licence & Expiry	Class: 3A Date of Expiry: NIL
Date	NIL	Date	NIL
No. of Days granted Medical Leave	NIL	Degree of	NIL

Brief Details.

At about 2:31pm on 30th March, I was in the middle lane on the 5-lane junction of Ophir Road with Beach Road (with Duo Residences on my right and Haji Lane to my left). I started driving forward when the traffic lights turned green and followed the dotted lane markings on the yellow box into the middle lane of Ophir Road (with Pan Pacific Serviced Suited Beach Road on my left). The dark-coloured car SKM1569X (BMW?) on my left started drifting into my lane as I finished crossing the yellow box junction (see pdf file attached). The driver did not signal right and gave me a shock, so I quickly sounded my horn whilst I moved into the lane on my right to avoid it. SKM1569X side-swiped the left, front side of my car and kept moving forward (see map on pdf). It was too dangerous to stop there, so I drove carefully across Ophir Road and turned left into Republic Boulevard to stop and examine the damage. The other car did not stop.



**SINGAPORE
POLICE FORCE**



T/20220402/7024

3 of 3

Report No. T/20220402/7024

Police Station Of Origin:
Traffic Police
10 Ubi Avenue 3 SINGAPORE 408865
Tel No: 65470000

CONTINUATION OF REPORT

Sketch Plan

Informant is not able to provide sketch

Signature Of Officer Recording The Report:
Not applicable

Signature Of Interpreter:
Not applicable

Officer In Charge Of Case:
TP / TPIB /
TAN CHIN YONG
Contact No.: 65476425

NP168

Signature Of Informant:
The identity of the person making this report has
been authenticated by Singpass. No signature is
required.

Date/Time:
02/04/2022 17:14

Classification Of Case: