

SINGAPORE ACCIDENT STATEMENT

IMPORTANT NOTICE

1. Please report correctly the details of the accident to speed up the claims process.
2. This Form must be completed by the Policyholder and/or the Authorised Driver
3. Information provided must be as truthful and accurate as possible. Any wilful misrepresentation or withholding of material facts may allow insurance companies to repudiate policy liability.
4. The issue and acceptance of this Form by insurance companies is not an admission of policy liability on the part of the insurance companies.
5. **Any false reporting may be referred to the Police for investigation.**
6. This report will be forwarded by the insurers of the GIA Records Management Centre established by the General Insurance Association of Singapore (GIA) for archiving and that copies of this report will, for a fee, be made available upon application by interested parties.
7. By the lodgement of this report to the insurers, you hereby consent to the archiving of this report at the centre and to copies of the report being made available aforesaid.

ACCIDENT STATEMENT

Date of Submission	05/04/2022 14:53 (SGT)
Date of Accident	04/04/2022 08:10 (SGT)
Exact Location of Accident	Braddell Rd, Singapore
Additional Location Information	TOWARDS PAYA LEBAR ROAD
Country/State of Loss	Singapore

DETAILS OF OWN VEHICLE

Vehicle Registration Number	SHA4179S
-----------------------------------	----------

INSURED/POLICYHOLDER

Is company?	Yes
Name Of Registered Owner	COMFORT TRANSPORTATION PTE LTD
Company Reg No	1XXXXX821R
Email Address	fleetsafety@cdgtaxi.com.sg
Mobile Phone No	(Phone) +65-98199382
Alternative Phone No	(Office) +65-65508768

VEHICLE PARTICULARS

Manufacturer	Hyundai
Model	I40
Variant	-
Exact purpose for which vehicle was being used at time of accident	Private hire
Are you claiming under your own insurance policy for repair to your vehicle?	No - Claiming third party
Vehicle Category	Taxi
Transmission	Auto
CC	1685

INSURANCE COMPANY

Name of Insurance Company	AXA Insurance Pte Ltd
Type of Coverage	ThirdPartyFireTheft
Fleet Policy	Yes
Policy Number	VFX/P2419138
Cover Note Number	-

DRIVER

Name of Driver	LIM TAI HAO
NRIC No	SXXXX141Z

Date Of Birth	19/09/1958
Occupation	Outdoor
Date Of Driving Pass	09/02/1977
Driving experience	45 YEARS AND 2 MONTHS
Gender	Male
Mobile Number	(Phone) +65-98199382
Alt. Phone Number	-
Email Address	fleetsafety@cdgtaxi.com.sg
Address	APT BLK 411 CHOA CHU KANG AVENUE 3 #07-357
Address complement	-
Postcode	680411
Is the driver the policyholder?	No
If No, Relationship of the Driver with the Insured	RELIEF DRIVER
Does Driver Own Other Vehicles?	No
Vehicle Registration Number of Other Vehicle Owned by Driver	-
Insurance Company of Other Vehicle Owned by Driver	-

GENERAL INFORMATION OF THE ACCIDENT

Type of Accident	Collided into Motorcyclist
Weather Conditions	Clear
Road Surface	Dry

OTHER INFORMATION

Was any foreign vehicle involved in the accident?	No
Number of vehicles involved in the accident	2
Was anybody injured in the Accident?	No
Was any injured conveyed to hospital by ambulance?	-
Was any other vehicle or property damaged?	Yes
Number of Passengers (Including Driver)	2
Has the driver been approached by unknown person(s) soliciting/offering accident claims assistance?	No

PASSENGER 1

Name	UNKNOWN
Gender	Female

DETAILS OF POLICE ACTION

Was the accident reported to the police?	No
Was notice of intended Prosecution given?	No
If yes, against whom?	-

CIRCUMSTANCES OF ACCIDENT

ON 04/04/2022 AT ABOUT 08:10HRS,I WAS DRIVING VEHICLE A (SHA4179S) ALONG BRADDELL ROAD TOWARDS PAYA LEBAR ROAD. WHILE STATIONARY DUE TO TRAFFIC JAMM. VEHICLE B(FZ4790T) SQUEEZE INTO BOTH VEHICLES AND COLLIDED ONTO MY VEHICLE RIGHT SIDE WING DOOR NOBODY WAS INJURED. SLIGHT DAMAGE ONTO THE RIGHT WING MIRROR.

ATTACHMENT(S)

Are accident photos available for attachment?	Yes
Was there any video captured by Car Camera?	Yes
Reasons for not uploading a video of the accident	FILE IS NOT SUITABLE
Was there any audio recorded?	No

DETAILS OF OTHER VEHICLE PROPERTY 1

Vehicle Registration Number	FZ4790T
Vehicle Manufacturer	-

Vehicle Model	-
Vehicle Variant	-
Vehicle Colour	-
Vehicle Category	Motorcycle
Name of Driver	LUGMAN
Contact Number	(Phone) +65-91718148
Address	-
Address complement	-
Postcode	-
Insurance Company Name	-
Nature Of Damage	-
Details of property damaged in accident	-
No. Of Passenger (Including Driver)	1

SKETCH PLANIMPORTANT NOTICE

1. Please report correctly the details of the accident to speed up the claims process.
2. This Form must be completed by the Policyholder and/or the Authorised Driver.
3. Information provided must be as truthful and accurate as possible. Any willful misrepresentation or withholding of material facts may allow insurance companies to repudiate policy liability.
4. The issue and acceptance of this Form by insurance companies is not an admission of policy liability on the part of the insurance companies.
5. Any false reporting may be referred to the Police for investigation.
6. The report will be forwarded by the Insurers of the GIA Records Management Centre established by the General Insurance Association of Singapore (GIA) for archiving and that copies of this report will for a fee be made available upon application by interested parties.
7. By the lodgement of this report to the insurers, you hereby consent to the archiving of this report at the centre and to copies of the report being made available aforesaid.
8. **Consent under the Personal Data Protection Act (PDPA)**
I understand, acknowledge, agree and consent that :
(a) My insurer, my workshop and the General Insurance Association of Singapore ("GIA") may/are permitted to collect, use, disclose and/or process my personal data/personal information set out in this [form] and any other personal information provided by me or possessed by my insurer (collectively the "Personal Information") and disclose and transfer such Personal Information to all insurer(s) who have insured vehicle(s) involved in this accident (all insurer(s) who have insured vehicle(s) involved in this accident shall be collectively referred to as the "Insurers"), the Insurers' lawyers/law firms, the Monetary Authority of Singapore and any relevant government agency/authority (such as the police), for the purpose(s) of :
(i) processing, handling and/or dealing with my claims including the settlement of the claims and any necessary investigations relating to the claims;
(ii) investigating the accident and/or my claims;
(iii) carrying out and/or dealing with my instructions or responding to any enquiries by me;
(iv) administering my claims (including the mailing of correspondence, statements, invoices, reports or notices to me, which could involve disclosure of certain personal data about me to bring about delivery of the same as well as on the external cover of envelopes/mail packages); and/or
(v) complying with applicable law in administering, processing, handling and/or dealing with my claims.
(collectively the "Purposes")
(b) all insurer(s) who have insured vehicle(s) involved in this accident and the Insurers' lawyers/law firms, may/are permitted to collect, use, disclose and/or process my Personal Information for one or more of the above Purposes; and
(c) my Personal Information may/can be disclosed by any of the Insurers and/or GIA to their third party service providers or agents (including their lawyers/law firms), which may be sited outside of Singapore, for one or more of the above Purposes.

Policyholder's Signature / Date & Time

Driver's Signature (if driver is not the policyholder) / Date & Time

Witnessed by Reporting Centre Personnel

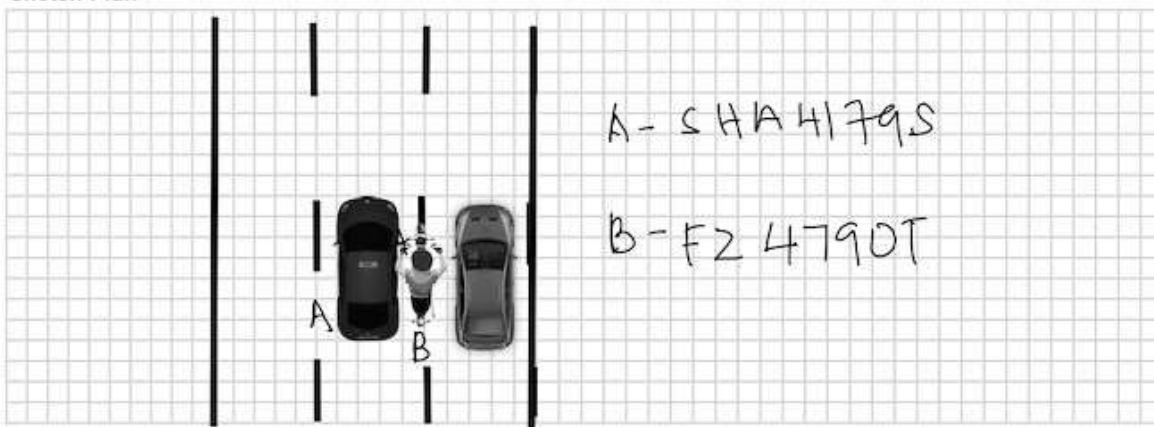
Sketch Plan

Describe Circumstances of the Accident

ON 04/04/2022 AT ABOUT 08:10HRS,I WAS DRIVING VEHICLE A (SHA4179S) ALONG BRADDELL ROAD TOWARDS PAYA LEBAR ROAD. WHILE STATIONARY DUE TO TRAFFIC JAMM. VEHICLE B(FZ4790T) SQUEEZE INTO BOTH VEHICLES AND COLLIDED ONTO MY VEHICLE RIGHT SIDE WING DOOR NOBODY WAS INJURED. SLIGHT DAMAGE ONTO THE RIGHT WING MIRROR.

Declaration

I/We declare the foregoing particulars are true in every respect.

Policyholder's Signature / Date &
Time

Driver's Signature (If driver is not the policyholder) / Date
& Time

[Signature]

4/4/2022 @ 1520H

Witnessed by Reporting Centre
Personnel

[Signature]

[Signature]