

SINGAPORE ACCIDENT STATEMENT

IMPORTANT NOTICE

1. Please report correctly the details of the accident to speed up the claims process.
2. This Form must be completed by the Policyholder and/or the Authorised Driver
3. Information provided must be as truthful and accurate as possible. Any wilful misrepresentation or withholding of material facts may allow insurance companies to repudiate policy liability.
4. The issue and acceptance of this Form by insurance companies is not an admission of policy liability on the part of the insurance companies.
5. **Any false reporting may be referred to the Police for investigation.**
6. This report will be forwarded by the insurers of the GIA Records Management Centre established by the General Insurance Association of Singapore (GIA) for archiving and that copies of this report will, for a fee, be made available upon application by interested parties.
7. By the lodgement of this report to the insurers, you hereby consent to the archiving of this report at the centre and to copies of the report being made available aforesaid.

ACCIDENT STATEMENT

Date of Submission	21/03/2022 17:13 (SGT)
Date of Accident	18/03/2022 22:45 (SGT)
Exact Location of Accident	Bali Ln, Singapore
Additional Location Information	INFRONT OF PITA BAKERY
Country/State of Loss	Singapore

DETAILS OF OWN VEHICLE

Vehicle Registration Number	GBK9292H
-----------------------------------	----------

INSURED/POLICYHOLDER

Is company?	Yes
Name Of Registered Owner	B EIGHTY-8
Company Reg No	5XXXX038W
Email Address	wwwweekiat@gmail.com
Mobile Phone No	(Phone) +65-82221881
Alternative Phone No	+65-82221881

VEHICLE PARTICULARS

Manufacturer	Nissan
Model	Nv200
Variant	-
Exact purpose for which vehicle was being used at time of accident	Employment
Are you claiming under your own insurance policy for repair to your vehicle?	No - Claiming third party
Vehicle Category	Commercial vehicle
Transmission	Auto
CC	2754

INSURANCE COMPANY

Name of Insurance Company	AIG Asia Pacific Insurance Pte. Ltd.
Type of Coverage	Comprehensive
Fleet Policy	No
Policy Number	7210156739
Cover Note Number	-

DRIVER

Name of Driver	LEE WEE KIAT
NRIC No	SXXXX982C

Date Of Birth	02/07/1993
Occupation	Outdoor
Date Of Driving Pass	27/07/2016
Driving experience	5 YEARS AND 8 MONTHS
Gender	Male
Mobile Number	(Phone) +65-82221881
Alt. Phone Number	-
Email Address	wwwweekiat@gmail.com
Address	BLK 670 CHOA CHU KANG CRESCENT #04-519
Address complement	-
Postcode	680670
Is the driver the policyholder?	No
If No, Relationship of the Driver with the Insured	OWNER
Does Driver Own Other Vehicles?	No
Vehicle Registration Number of Other Vehicle Owned by Driver	-
Insurance Company of Other Vehicle Owned by Driver	-

GENERAL INFORMATION OF THE ACCIDENT

Type of Accident	Hit and run / Vandalism / Damaged whilst parked
Weather Conditions	Clear
Road Surface	Dry

OTHER INFORMATION

Was any foreign vehicle involved in the accident?	No
Number of vehicles involved in the accident	2
Was anybody injured in the Accident?	No
Was any injured conveyed to hospital by ambulance?	-
Was any other vehicle or property damaged?	Yes
Number of Passengers (Including Driver)	0
Has the driver been approached by unknown person(s) soliciting/offering accident claims assistance?	No

DETAILS OF POLICE ACTION

Was the accident reported to the police?	Yes
Police Station Name	Rochor Neighbourhood Police Centre
Police Station Phone No	(Phone) +65-18002949999
Alt. Police Station Phone No	(Fax) +65-63918583
Police Station Address	11 Kampong Kapur Road Singapore 208678
Was notice of intended Prosecution given?	No
If yes, against whom?	-

CIRCUMSTANCES OF ACCIDENT

PLEASE REFER TO POLICE REPORT /20220319/2077

ATTACHMENT(S)

Are accident photos available for attachment?	Yes
Was there any video captured by Car Camera?	No
Was there any audio recorded?	No

DETAILS OF OTHER VEHICLE PROPERTY 1

Vehicle Registration Number	GBH9810D
Vehicle Manufacturer	-
Vehicle Model	-
Vehicle Variant	-
Vehicle Colour	-
Vehicle Category	Commercial vehicle

Name of Driver	-
Contact Number	-
Address	-
Address complement	-
Postcode	-
Insurance Company Name	-
Nature Of Damage	-
Details of property damaged in accident	-
No. Of Passenger (Including Driver)	-

SKETCH PLAN**IMPORTANT NOTICE**

1. Please report correctly the details of the accident to speed up the claims process.
2. This Form must be completed by the Policyholder and/or the Authorised Driver.
3. Information provided must be as truthful and accurate as possible. Any wilful misrepresentation or withholding of material facts may allow insurance companies to repudiate policy liability.
4. The issue and acceptance of this Form by insurance companies is not an admission of policy liability on the part of the insurance companies.
5. Any false reporting may be referred to the Police for investigation.
6. The report will be forwarded by the Insurers of the GIA Records Management Centre established by the General Insurance Association of Singapore (GIA) for archiving and that copies of this report will for a fee be made available upon application by interested parties.
7. By the lodgement of this report to the insurers, you hereby consent to the archiving of this report at the centre and to copies of the report being made available aforesaid.

8. Consent under the Personal Data Protection Act (PDPA)

I understand, acknowledge, agree and consent that:

(a) My insurer, my workshop and the General Insurance Association of Singapore ("GIA") may/are permitted to collect, use, disclose and/or process my personal data/personal information set out in this [form] and any other personal information provided by me or possessed by my insurer (collectively the "Personal Information") and disclose and transfer such Personal Information to all insurer(s) who have insured vehicle(s) involved in this accident (all insurer(s) who have insured vehicle(s) involved in this accident shall be collectively referred to as the "Insurers"), the Insurers' lawyers/law firms, the Monetary Authority of Singapore and any relevant government agency/authority (such as the police), for the purpose(s) of:

- (i) processing, handling and/or dealing with my claims including the settlement of the claims and any necessary investigations relating to the claims;
 - (ii) investigating the accident and/or my claims;
 - (iii) carrying out and/or dealing with my instructions or responding to any enquiries by me;
 - (iv) administering my claims (including the mailing of correspondence, statements, invoices, reports or notices to me, which could involve disclosure of certain personal data about me to bring about delivery of the same as well as on the external cover of envelopes/mail packages); and/or
 - (v) complying with applicable law in administering, processing, handling and/or dealing with my claims.
- (collectively the "Purposes")
- (b) all insurer(s) who have insured vehicle(s) involved in this accident and the Insurers' lawyers/law firms, may/are permitted to collect, use, disclose and/or process my Personal Information for one or more of the above Purposes; and
- (c) my Personal Information may/can be disclosed by any of the Insurers and/or GIA to their third party service providers or agents (including their lawyers/law firms), which may be sited outside of Singapore, for one or more of the above Purposes.



Policyholder's Signature / Date & Time

Sketch Plan

Bath Lane in front of
PIA Bakery

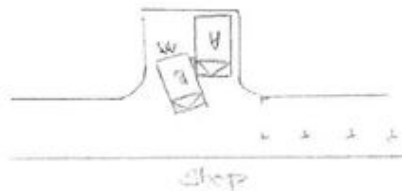
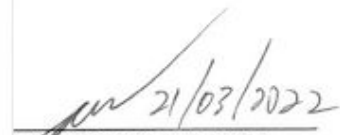

Driver's Signature (if driver is not the policyholder) / Date & Time

Witnessed by Reporting Centre Personnel

Vehicle A: GBK 924H
Vehicle B: GEH 9810D

Refer to Police Report NO: T/00000319/2077

We declare the foregoing particulars are true in every respect.

Policyholder's Signature / Date &
Time

Driver's Signature (If driver is not the policyholder) / Date & Time

Witnessed by Reporting Centre Personnel



















**SINGAPORE
POLICE FORCE**



T/20220319/2077

Police Station Of Origin:
Rochor N.P.C
11 Kampong Kapur Road SINGAPORE
208678
Tel No: 1800-2949999

1 of 3
Report No. T/20220319/2077

REPORT OF A TRAFFIC ACCIDENT

Date/Time Report Made: 19/03/2022 21:36	Vide Report No.: A/20220318/0152	Station Diary No.: 156
--	-------------------------------------	---------------------------

Informant's Particulars

Name of Informant: LEE WEE KIAT		Address: APT BLK 670 CHOA CHU KANG CRESCENT #04-519 SINGAPORE 680670	
ID Type / ID No.: NRIC NO / S9325982C		Contact No.: Home/Office:	Mobile: 82221881
Nationality: SINGAPORE CITIZEN		Email:	
Sex: Male	Age: 28	Date of Birth: 02/07/1993	Type of Informant: Driver
Race: Chinese		Language: English	Institution / School Name:
Occupation: SELF EMPLOYED		Driving Licence Information: Class: 3	Date of Expiry:

General Information of the Accident

Type of Accident:	Non-Injury Attended by Police	Drink Drive: No	Date/Time of Accident: 18/03/2022 22:45	Type of Location: Straight Road
Location: BALI LANE				
Weather: Clear		Road Surface: Dry	Road Speed Limit:	
Traffic Flow: Two Way		Traffic Control: Not Controlled	Traffic Volume: No Traffic	
Type of Collision: Moving Vehicle Against - Parked Vehicle			Anyone conveyed by ambulance: No	

Details of Vehicle Involved

Vehicle No.	Type	Make	Model	Color	Condition	No of Passenger
GBH9810D	Van			Orange		1
GBK9292H	Van	NISSAN	NV350	White	Slightly Damaged	0

Details of Person Involved

Any Pedestrian Involved: No	
No. of Pedestrians Injured: NIL	Use of Pedestrian Crossing: NA



**SINGAPORE
POLICE FORCE**

Police Station Of Origin:
Rochor N.P.C
11 Kampong Kapur Road SINGAPORE
208678
Tel No: 1800-2949999



T/20220319/2077

2 of 3

Report No. T/20220319/2077

CONTINUATION OF REPORT

Driver			
Name	LEE WEE KIAT	ID No.	S9325982C
Related Vehicle	GBK9292H (Van)	Contact No.	82221881
Hospital/Clinic	NIL	Class of Driving Licence & Expiry Date	Class: 3 Date of Expiry: NIL
Date Treatment	NIL	Date Discharge	NIL
No. of Days granted Medical Leave	NIL	Degree of Injury	NIL

Brief Details.

On 18/03/2022, at about 2200hrs, I arrived at Bali Lane, and parked my vehicle (GBK 9292 H) along the Bali Lane (Opposite 27 Bali Lane) to deliver some goods.

On the same day, at about 2245hrs, I heard a commotion from the direction which I parked my vehicle, and there are people surrounding the area. I later found out that one delivery van drove and hit onto the front right side of my vehicle. I was later informed by a witness that one Orange 'Shopee Express' Delivery Van (GBH 9810 D) hit onto the front right side of my vehicle, and did not stop. The witness mentioned that he tried to ask the driver to stop, and alight, however, the driver of the Orange ignored him and fled the scene.

I later make a check on my vehicle, and discovered that there is a dent and multiple scratches at the front right side of the bumper. I later also noticed that the 2nd front right fog-light from the top is damaged.

There are many witness at the location, and I called for the Police. Traffic Police arrived and advised me to lodge Traffic Accident Report regarding this matter.

Also to add-on, I have obtained the In-Car footage of my vehicle.



SINGAPORE
POLICE FORCE

Police Station Of Origin:
Rochor N.P.C
11 Kampong Kapur Road SINGAPORE
208678
Tel No: 1800-2949999



T/20220319/2077

3 of 3

Report No. T/20220319/2077

CONTINUATION OF REPORT

Sketch Plan

Informant is not able to provide sketch plan

IMPORTANT: Please attach a copy of your vehicle's Insurance Certificate to this report. If you don't have the certificate with you now, please fax a copy to 65474885 stating the report number as reference.

Signature of Officer Recording The Report:
A / SGT 2 TAN ZHI KAI,
BRANDAN

Signature Of Informant:

Signature Of Interpreter:
Not applicable

Date/Time:
19/03/2022 21:36

Officer In Charge Of Case:
TP / GIT /
STAFF SGT SYED MUHAMMAD ISA BIN
OMAR ALHABSHEE
Contact No.: 65476214

Classification Of Case:

NP168

