

ASS. REC. BY: ASAMREF: CC4/11122003143/Rea3

0722

## ASSIGNMENT

From: \_\_\_\_\_ Date: \_\_\_\_\_

Estimated Cost: \_\_\_\_\_

OD: TP / WS / TP RES / OD RES / EVA / INV / MVTo Inspect Vehicle No: SLG 6292Eat Workshop m/s VOLKSWAGENof 17, TUNAS AVE 9Insured: III

Policy No. \_\_\_\_\_

Claims No. \_\_\_\_\_

Sum Insured: \_\_\_\_\_ Excess: \_\_\_\_\_

(Client's Record)

Make of Veh: \_\_\_\_\_

(Policy Condition)

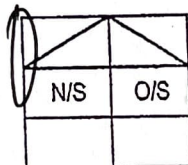
Remark: The veh had commenced its  
repair at the time of inspection.Bal. or Market Value: 139K

IDAC Accident Rpt: \_\_\_\_\_ Consistent? : Yes or No

GIA / PR Seen: \_\_\_\_\_ Consistent? : Yes or No

Est. Repairs: \_\_\_\_\_ days Res.: Yes or No

Lum Sum: \_\_\_\_\_ % 3 Val.: Yes or No

CA / REV / REP. / 24 HRS

Vehicle: IN / OUT

Date: \_\_\_\_\_ Person Contacted: \_\_\_\_\_

Veh No: SLG 6292E Yr Regn: 2020 / JANType: M. Car / M. Cycle / Bus / Van / Lorry / Taxi / Prime Mover /

Truck / Trailer or \_\_\_\_\_

Make: VOLKSWAGEN BEETLE CAB 1.2 c.c 1197Colour: Red

A/C: Insured / Std / NI / NA

Sp. Reading: 22694

T/Radio: Insured / Std / NI / NA

Eng/No: \_\_\_\_\_

C/No: WVWZZZ16ZKM509501

Gen. Cond: Good / Fair / Poor / Burnt

Steering: Order / Jammed / Leaked / Burnt or \_\_\_\_\_Brake: Order / Jammed / Leaked / Burnt or \_\_\_\_\_Modl: Nil / S/Rim / STD A/Rim or \_\_\_\_\_Tyre Size: F: 235/45R18R: 22BS / DUN / EXNOVA / GY / FS / LIZA / MIC / OHTSU / PIR / SUMI /

TOYO / YOKO or \_\_\_\_\_

Front

Rear

R/Bal. 6 mmR/Bal. 6 mmL/Bal. 6 mmL/Bal. 6 mmD.O.A. 02/04/22D.O.I. 06/04/22Survey held at 17, TUNAS AVE 9

Des. of Damages: Frt / Rear / O/S / N/S / U/C / Rooftop or

N/S FR

The U/C / Chassis frame / Body Structure affected due to collision.

Date / Time

Action / Instruction

REPAIR LIMIT- 91K

Date/Time, File Pass to?

☐

: Preli. Report

1)

☐

: Final Report

Date/Time, File Return to?

2)

Report Format: \_\_\_\_\_

Lump Sum / I.B.B. ( )

Days Of Repair: \_\_\_\_\_

Resurvey No. of Trip: \_\_\_\_\_

Add Fee:

☐

: Site Insp (\$

☐

: Interview (\$

☐

: Tech. Invs (\$

☐

: Weekend (\$

Survey Fee:

Transportation:

S + RS. \$I

Photos

Others

TOTAL

## VOLKSWAGEN CENTRE SINGAPORE

247 Alexandra Road  
Singapore 159934  
Biz. Reg. No.: 199101494Z  
GST No.: M200985052



## Quotation

Non binding - Preview

Page

1/2

Company  
INDIA INTERNATIONAL INSURANCE  
64 CECIL STREET  
#04-05 IOB BUILDING  
Singapore 049711

Customer Details:  
Ms.  
LEONG  
POH CHING  
51 JALAN SINDOR  
SINGAPORE 808406

Document no.  
Document date  
Customer no.  
Customer GST-ID  
Dealer  
Job order number  
Job order date  
Service Advisor

05-04-2022  
5211000972  
198703792K  
30001  
2022009952/ 1  
04-04-2022  
SHU SHI TANG

License plate	Model code	First registration	VIN	Model	Mileage
SLG6292E	5C83EZB0	23-01-2020	VWVZZZ16ZKM509501	NBC succ. BMTDESIG 77 D7F	22,694

Position no.	Description	Quantity	Unit	Unit price excl. GST	Tax code	Total amount excl. GST	Total amount incl. GST
9801B003	B&P WHEEL ALIGNMENT				#1	360.00	385.20
9801B001	R&R TYRE				#1	50.00	53.50
9801B001	ALIGN LED HEADLIGHT				#1	100.00	107.00
9801B004	B&P CHECK SHORT CIRCUIT / HARNESS REPAIR				#1	280.00	299.60
9801B005	B&P DIAGNOSIS AND PROGRAMMING				#1	480.00	513.60
	TYRES / 235/45R18	1	pcs.	880.00	#1	880.00	941.60
5C5807217BHGRU	Cover For Bumper Primed	1	pcs.	1,513.82	#1	1,513.82	1,619.79
5C5807183A	Guide Piece	1	pcs.	41.09	#1	41.09	43.97
	FRT LHS BUMPER BRACKET				#1		
5C5807184A	Guide Piece	1	pcs.	41.09	#1	41.09	43.97
	FRT RHS BUMPER BRACKET				#1		
5C5807773E	Holder For Cover Bumper	1	pcs.	52.29	#1	52.29	55.95
	FRT LHS BUMPER INNER BRACKET				#1		
5C5807774E	Holder For Cover Bumper	1	pcs.	52.29	#1	52.29	55.95
	FRT RHS BUMPER INNER BRACKET				#1		
5C5854661K ZLL	Grille Black/Satin Black/	1	pcs.	208.47	#1	208.47	223.06
	FRT LHS FOG LIGHT GRILLE				#1		
5C2941031D	Gas Discharge Headlight W	1	pcs.	3,333.67	#1	3,333.67	3,567.03
	FRT LHS HEADLIGHT				#1		
5C5821021D	Fender	1	pcs.	654.51	#1	654.51	700.33
	FRT LHS FENDER				#1		
5C5821135	Cross Support	1	pcs.	78.11	#1	78.11	83.58
	FRT LHS FENDER BRACKET				#1		
5C5805911M	Wheelhouse Liner	1	pcs.	199.58	#1	199.58	213.55
	FRT LHS WHEEL LINING				#1		
5C0601025AKAX1	Alloy Wheel Black-Glossy	1	pcs.	1,743.90	#1	1,743.90	1,865.97
	RIM				#1		
	LABOURS	4	pcs.	840.00	#1	3,360.00	3,595.20
	SPRAY PAINTING	4	pcs.	800.00	#1	3,200.00	3,424.00
	INDIA DIRECT SETTLEMENT						
	DOA: 2/4/2022						
	TP VEH: SNC2852M						
	SURVEY BY:						

Quotation valid till 11-04-2022

Tax Code	Labour	Material	GST %	GST	Total amount excl. GST	Total amount incl. GST
#1	2,150.00	14,478.82	7%	1,164.02	16,628.82	17,792.84
Total	2,150.00	14,478.82		1,164.02	16,628.82	17,792.84

# VOLKSWAGEN CENTRE SINGAPORE

247 Alexandra Road  
Singapore 159934  
Biz. Reg. No.: 199101494Z  
GST No.: M200985052



## Quotation

Non binding - Preview

Page

2/2

Company  
INDIA INTERNATIONAL INSURANCE  
64 CECIL STREET  
#04-05 IOB BUILDING  
Singapore 049711

Customer Details:  
Ms.  
LEONG  
POH CHING  
51 JALAN SINDOR  
SINGAPORE 808406

Document no.  
Document date  
Customer no.  
Customer GST-ID  
Dealer  
Job order number  
Job order date  
Service Advisor

05-04-2022  
5211000972  
198703792K  
30001  
2022009952/ 1  
04-04-2022  
SHU SHI TANG

License plate	Model code	First registration	VIN	Model	Mileage
SLG6292E	5C83EZB0	23-01-2020	WVWZZZ16ZKM509501	NBC succ. BMTDESIG 77 D7F	22,694

Customer

Service Advisor

---VISIT OUR WEBSITE: [aftersales.vw.com.sg](https://aftersales.vw.com.sg) (for online service appointments) and [volkswagen.com.sg](https://volkswagen.com.sg) and [www.skoda.com.sg](https://www.skoda.com.sg) (for additional services, products and promotions).---

All invoices are denominated in SGD, unless otherwise stated.

- LKK Auto Consultants hence notify the Repairer of the following:
- To resurvey before/after spray painting
  - To display damaged part(s) during resurvey
  - Parts prices are subject to confirmation
  - Third party survey is on a "Without Prejudice" basis
  - No illegal modification(s) is allowed
  - Supplementary item(s) must be resurveyed and is subject to final approval from Insurance Company

Acknowledged by Repairer  
Signature:  
Date:

*Rahul*  
Hp 90010068  
6 days  
P/P  
05/04/22 @ 1620  
Resy before paid

# SINGAPORE ACCIDENT STATEMENT

## IMPORTANT NOTICE

1. Please report correctly the details of the accident to speed up the claims process.
2. This Form must be completed by the Policyholder and/or the Authorised Driver
3. Information provided must be as truthful and accurate as possible. Any wilful misrepresentation or withholding of material facts may allow insurance companies to repudiate policy liability.
4. The issue and acceptance of this Form by insurance companies is not an admission of policy liability on the part of the insurance companies.
5. Any false reporting may be referred to the Police for investigation.
6. This report will be forwarded by the insurers of the GIA Records Management Centre established by the General Insurance Association of Singapore (GIA) for archiving and that copies of this report will, for a fee, be made available upon application by interested parties.
7. By the lodgement of this report to the insurers, you hereby consent to the archiving of this report at the centre and to copies of the report being made available aforesaid.

## ACCIDENT STATEMENT

Date of Submission	04/04/2022 15:43 (SGT)
Date of Accident	02/04/2022 18:40 (SGT)
Exact Location of Accident	Singapore
Additional Location Information	UPPER THOMSON ROAD
Country/State of Loss	Singapore

## DETAILS OF OWN VEHICLE

Vehicle Registration Number	SLG6292E
-----------------------------	----------

### INSURED/POLICYHOLDER

Is company?	No
Name Of Registered Owner	LEONG POH CHING
NRIC No	SXXXX072Z
Email Address	tuesdayleong@hoehoe.com.sg
Mobile Phone No	(Phone) +65-97378748
Alternative Phone No	+65-97378748

### VEHICLE PARTICULARS

Manufacturer	Volkswagen
Model	Beetle
Variant	NBC succ. BMTDESIG 77 D7F
Exact purpose for which vehicle was being used at time of accident	Private use
Are you claiming under your own insurance policy for repair to your vehicle?	No - Claiming third party
Vehicle Category	Private car
Transmission	Auto
CC	1400

### INSURANCE COMPANY

Name of Insurance Company	AXA Insurance Pte Ltd
Type of Coverage	Comprehensive
Fleet Policy	No
Policy Number	VPA/P2378490
Cover Note Number	-

### DRIVER

Name of Driver	LEONG POH CHING
NRIC No	SXXXX072Z

Date Of Birth	19/02/1968
Occupation	Indoor
Date Of Driving Pass	12/06/1992
Driving experience	29 YEARS AND 10 MONTHS
Gender	Female
Mobile Number	(Phone) +65-97378748
Alt. Phone Number	+65-97378748
Email Address	tuesdayleong@hoehoe.com.sg
Address	51 JALAN SINDOR
Address complement	-
Postcode	808406
Is the driver the policyholder?	Yes
If No, Relationship of the Driver with the Insured	-
Does Driver Own Other Vehicles?	No
Vehicle Registration Number of Other Vehicle Owned by Driver	-
Insurance Company of Other Vehicle Owned by Driver	-

#### GENERAL INFORMATION OF THE ACCIDENT

Type of Accident	Collision - Change/cross lane
Weather Conditions	Clear
Road Surface	Dry

#### OTHER INFORMATION

Was any foreign vehicle involved in the accident?	No
Number of vehicles involved in the accident	2
Was anybody injured in the Accident?	No
Was any injured conveyed to hospital by ambulance?	-
Was any other vehicle or property damaged?	Yes
Number of Passengers (Including Driver)	1
Has the driver been approached by unknown person(s) soliciting/offering accident claims assistance?	No

#### DETAILS OF POLICE ACTION

Was the accident reported to the police?	No
Was notice of intended Prosecution given?	No
If yes, against whom?	-

#### CIRCUMSTANCES OF ACCIDENT

#### REFER TO SKETCH PLAN

#### ATTACHMENT(S)

Are accident photos available for attachment?	Yes
Was there any video captured by Car Camera?	No
Was there any audio recorded?	No

#### DETAILS OF OTHER VEHICLE PROPERTY 1

Vehicle Registration Number	SNC2852M
Vehicle Manufacturer	-
Vehicle Model	-
Vehicle Variant	-
Vehicle Colour	-
Vehicle Category	Private car
Name of Driver	LEE FOOK YEE
NRIC No	SXXXX564E
Contact Number	(Phone) +65-91877039
Address	-



Address complement ..... -  
Postcode ..... -  
Insurance Company Name ..... -  
Nature Of Damage ..... -  
Details of property damaged in accident ..... -  
No Of Passenger (Including Driver) ..... -

## SKETCH PLAN

### IMPORTANT NOTICE

1. Please report **correctly** the details of the accident to speed up the claims process.
2. This Form must be **completed by the Policyholder and/or the Authorised Driver**.
3. Information provided must be as **truthful and accurate as possible**. Any wilful misrepresentation or withholding of material facts may allow insurance companies to **repudiate policy liability**.
4. The issue and acceptance of this Form by insurance companies is not an admission of policy liability on the part of the insurance companies.
5. **Any false reporting may be referred to the Police for investigation.**
6. The report will be forwarded by the insurers of the GIA Records Management Centre established by the General Insurance Association of Singapore (GIA) for archiving and that copies of this report will for a fee be made available upon application by interested parties.
7. By the lodgement of this report to the insurers, you hereby consent to the archiving of this report at the centre and to copies of the report being made available aforesaid.

### 8. Consent under the Personal Data Protection Act (PDPA)

I understand, acknowledge, agree and consent that:

(a) My insurer, my workshop and the General Insurance Association of Singapore ("GIA") may/are permitted to collect, use, disclose and/or process my personal data/personal information set out in this [form] and any other personal information provided by me or possessed by my insurer (collectively the "Personal Information") and disclose and transfer such Personal Information to all insurer(s) who have insured vehicle(s) involved in this accident (all insurer(s) who have insured vehicle(s) involved in this accident shall be collectively referred to as the "Insurers"), the Insurers' lawyers/law firms, the Monetary Authority of Singapore and any relevant government agency/authority (such as the police), for the purpose(s) of:

- (i) processing, handling and/or dealing with my claims including the settlement of the claims and any necessary investigations relating to the claims;
  - (ii) investigating the accident and/or my claims;
  - (iii) carrying out and/or dealing with my instructions or responding to any enquiries by me;
  - (iv) administering my claims (including the mailing of correspondence, statements, invoices, reports or notices to me, which could involve disclosure of certain personal data about me to bring about delivery of the same as well as on the external cover of envelopes/mail packages); and/or
  - (v) complying with applicable law in administering, processing, handling and/or dealing with my claims.
- (collectively the "Purposes")
- (b) all insurer(s) who have insured vehicle(s) involved in this accident and the Insurers' lawyers/law firms, may/are permitted to collect, use, disclose and/or process my Personal Information for one or more of the above Purposes; and
- (c) my Personal Information may/can be disclosed by any of the Insurers and/or GIA to their third party service providers or agents (including their lawyers/law firms), which may be sited outside of Singapore, for one or more of the above Purposes.

Policyholder's Signature / Date & Time

4/4/2021

Driver's Signature (If driver is not the policyholder) / Date & Time

Witnessed by Reporting Centre Personnel

4/4/2022

### Sketch Plan

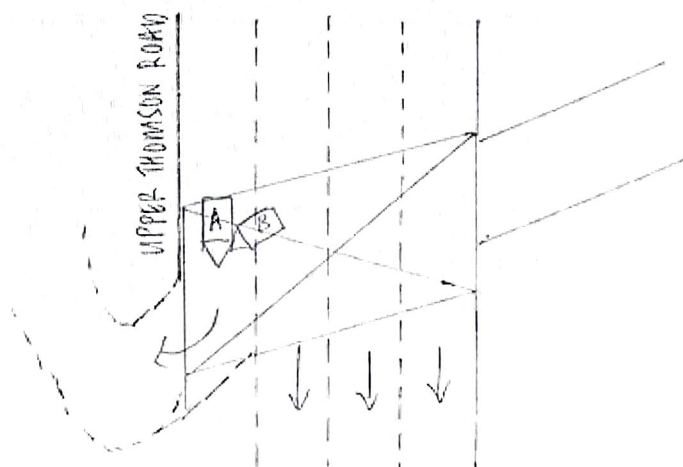

**Describe Circumstances of the Accident**

Accident happened on 21/1/2021 @ 6:40pm, I was waiting at the lane for U-turn at Upper Thomson Road outside Upper Thomson MRT station, when the front car started to move, I then follow, suddenly a vehicle (SNC2852M) cut into my lane which bumped into my left front portion of the car.

**Declaration**

We declare the foregoing particulars are true in every respect.

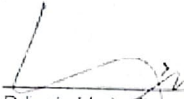
 4/4/2021  
Policyholder's Signature / Date & Time

Driver's Signature (If driver is not the policyholder) / Date & Time

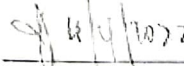
 4/4/2021  
Witnessed by Reporting Centre Personnel

> Back to OneMotoring

## Enquire PARF/COE Rebate for Registered Vehicle

Owner ID Type:	Singapore NRIC
Owner ID:	072Z
Vehicle No.:	SLG6292E
Vehicle to be Exported:	No
Intended Deregistration Date:	06 Apr 2022
Vehicle Make:	VOLKSWAGEN
Vehicle Model:	BEETLE CABRIOLET 1.2 DSG
Primary Colour:	Orange
Manufacturing Year:	2019
Engine No.:	CYV643110
Chassis No.:	WVWZZZ16ZKM509501
Maximum Power Output:	77.0 kW (103 bhp)
Open Market Value:	\$24,630.00
Original Registration Date:	23 Jan 2020
First Registration Date:	23 Jan 2020
Transfer Count:	0
Actual ARF Paid:	\$26,482.00
PARF Eligibility:	Yes
PARF Eligibility Expiry Date:	22 Jan 2030
PARF Rebate Amount:	\$19,861.00
COE Expiry Date:	22 Jan 2030
COE Category:	A - Car up to 1600cc & 97kW (130bhp)
COE Period(Years):	10
QP Paid:	\$35,010.00
COE Rebate Amount:	\$27,283.00
Total Rebate Amount:	\$47,144.00

The information contained herein is correct as at 06 Apr 2022

OK

# Volkswagen Beetle Cabriolet 1.2A TSI

Overview

Financial

Accessories

Similar

Research

Photos

Map



**ACCENDORE  
AUTOLUTION**

Delivering prompt and friendly service

MEMBER OF:



INSURANCE AGENCIES FOR:



MSIG



HL Assurance

Price	\$128,800		
Depreciation	\$16,200 /yr <a href="#">View models with similar depre</a>	Reg Date	28-May-2019 (7yrs 1mth 21days COE left)
Mileage	21,000 km (7.3k /yr)	Manufactured	2019
Road Tax	\$508 /yr	Transmission	Auto
Dereg Value	\$40,386 as of today ( <a href="#">change</a> )	OMV	\$24,335
COE	\$29,159	ARF	\$26,069
Engine Cap	1,197 cc	Power	77.0 kW (103 bhp)
Curb Weight	1,421 kg	No. of Owners	1