

ASSIGNMENT

From: _____ Date: _____
 Estimated Cost: _____
☒ TP / WS / TP RES / OD RES / EVA / INV / MV

To Inspect Vehicle No: SCR222X
 at Workshop m/s SMC

of _____

Insured: _____

Policy No. _____

Claims No. _____

Sum Insured: _____ Excess: ?

(Client's Record)

Make of Veh: _____

(Policy Condition)

Remark: The veh had commenced its
 repair at the time of inspection.

N/S	O/S

Bal. or Market Value: 878k.

IDAC Accident Report: Consistent? : Yes or No

GIA / PR Seen: Consistent? : Yes or No

Est. Repairs: days Res.: Yes or No

Lump Sum: % 3 Val.: Yes or No

CA / REV REP. / 24 HRS

Date: _____ Person Contacted: 296J
 Vehicle: IN / OUT

Date / Time Action / Instruction 29/11/13

* No second hand parts whelp went 2/1/12/12/12

Veh No: SCR222X Yr Regn: 2/06/18
 Type: M/Car / M/Cycle / Bus / Van / Lorry / Taxi / Prime Mover /

Truck / Trailer or KA /

Make: NISSAN Datsun c.c 1197

Colour: Grey A/C: Insured / Std / NI / NA

Sp Reading: 63192 T/Radio: Insured / Std / NI / NA

Eng/No: _____

C/No: SJNFEAJ11U2289377

Gen. Cond: Good / Fair / Poor / Burnt

Steering: In order / Jammed / Leaked / Burnt or

Brake: In order / Jammed / Leaked / Burnt or

Modi: Nil / S/Rim / STD A/Rim or

Tyre Size: F: 215/60R17

R: _____

BS / DUN / EXNOVA / GY / FS / LIZA / MIC / OHTSU / PIR / SUMI /
 TOYO / YOKO or

Front

R/Bal. 6 mm

L/Bal. 6 mm

D.O.A. 04/04/22

Survey held at _____

Rear

R/Bal. 6 mm

L/Bal. 6 mm

D.O.I. 6/4/22

Des. of Damages: Frt / Rear / O/S / N/S / U/C / Rooftop or

n/s diff.
 The U/C / Chassis frame / Body Structure affected due to collision.

Date/Time, File Pass to?

☐ : Preli. Report

Days Of Repair: _____

1)

☐ : Final Report

Resurvey No. of Trip: _____

Date/Time, File Return to?

2)

Add Fee: ☐ : Site Insp (\$)

☐ : Interview (\$)

☐ : Tech. Invs (\$)

☐ : Weekend (\$)

Survey Fee: _____

Transportation: _____

☐ S + RS ☐ SI

☐ Photos

☐ Others

Report Format : _____

Lump Sum / I.B.I.: (\$))

TOTAL



Join sgCarMart Community

Get first dibs on exclusive promos, deals & giveaways!



Join the community

Post an Advertisement

Sell it yourself! Advertise it at just
\$68 until it's SOLD!

10/08 Honda Crossroad \$62800, \$728 Monthly at 2.88%



\$728 Monthly only! 2.88% By
GV CARS FINANCING, \$0
Downpayment. PHV/210
Welcome
GV Automobile Centre: StarAd

ABWIN 亞文

Visit Our Profile



Post an Ad

Advertiser Login

Ways of Selling

Sort by Date Posted 20 results/page

11 vehicles



Nissan Qashqai

Any Category

Advanced Search

Search

Make	Model	Price	Depreciation	Reg Date	Eng Cap	Mileage	Veh Type	Status
Search Selection	Nissan Qashqai	Any	Any	2018	Any	Any	Any	Available
	Nissan Qashqai 1.2A DIG-T	\$81,800	\$11,980 /yr	24-Mar-2018	1,197 cc	78,000 km	SUV	Available
1 owner, Facelifted unit! Meticulously maintained, original Vivid blue paintwork, one of the brightest and vibrant color you can have it \$p... Car Empire Automobiles Pte Ltd Posted: 04-Apr-2022								
	Nissan Qashqai 1.2A DIG-T Premium	\$83,888	\$11,960 /yr	31-May-2018	1,197 cc	68,222 km	SUV	Available
1 Owner, Fully Serviced And Maintained By Agent, Accident Free And In Showroom Condition, Full Loan And High Trade-In, Do Not Miss... Posted: 02-Apr-2022								
	Nissan Qashqai 1.2A DIG-T Premium	\$82,800	\$11,660 /yr	25-Jun-2018	1,197 cc	93,000 km	SUV	Available
We Provide Doorstep Viewing, 1 Owner, New Facelift Model, Very Well Maintained In Pristine Conditions, Original Paintwork, 100% Accid... Posted: 02-Apr-2022								
	Nissan Qashqai 2.0A Premium Moonroof	\$86,800	\$11,980 /yr	29-Jun-2018	1,997 cc	63,000 km	SUV	Available
Facelifted Model With Plum Interior! Plentiful Features Which The Regular 1.2 Does Not Have! Panoramic Moonroof! Electric Seats! View... Dew Motoring Posted: 01-Apr-2022								
	Lee Sheng Auto Pte Ltd - Specialist for Nissan Car repair, servicing & maintenance Lee Sheng Motor Works is a one-stop repair centre offering vehicle servicing, repairs, accident claims and spray painting. More info about this shop							
	Nissan Qashqai 1.2A DIG-T Premium	\$85,800	\$12,890 /yr	19-Feb-2018	1,197 cc	48,000 km	SUV	Available
Full Nissan Service History Records! 100% Loan Approval With Flexible In House Financing/Bank Loan Available, Offer Interest Rate Fro... Hua Yang Credit Pte Ltd Posted: 01-Apr-2022								
	Nissan Qashqai 1.2A DIG-T Premium	\$84,388	\$12,380 /yr	29-Mar-2018	1,197 cc	57,103 km	SUV	Available
One Owner Only! 2018 Nissan Qashqai 1.2 DIG-T Premium In Stock Now! Genuinely Mileage Clocked 57,103Km! Serviced And Maintaine... Posted: 30-Mar-2022								

Compare

> Back to OneMotoring

Enquire PARF/COE Rebate for Registered Vehicle

Vehicle Owner Particulars

Owner ID Type: Singapore NRIC

Owner ID: 296J

Vehicle Details

Vehicle No.: SCR222X

Vehicle to be Exported: No

Intended Deregistration Date: 06 Apr 2022

Vehicle Make: NISSAN

Vehicle Model: QASHQAI 1.2 DIG-T CVT

Primary Colour: Grey

Manufacturing Year: 2018

Engine No.: HRA2627444A

Chassis No.: SJNFEAJ11U2289377

Maximum Power Output: 85.0 kW (113 bhp)

Open Market Value: \$20,452.00

Original Registration Date: 20 Jun 2018

First Registration Date: 20 Jun 2018

Transfer Count: 0

Actual ARF Paid: \$20,633.00 10318

Intended PARF Rebate Details

PARF Eligibility: Yes

PARF Eligibility Expiry Date: 19 Jun 2028

PARF Rebate Amount: \$15,474.00

Intended COE Rebate Details

COE Expiry Date: 19 Jun 2028

COE Category: A - Car up to 1600cc & 97kW (130bhp)

COE Period(Years): 10

QP Paid: \$38,001.00

COE Rebate Amount: \$23,571.00

Total Rebate Amount: \$39,045.00

The information contained herein is correct as at 06 Apr 2022

OK

SME MOTOR PTE LTD

1 Kaki Bukit Ave 6 #02-15, AutoBay @ Kaki Bukit, Singapore 417883
Tel: 6747 6106 (6 Lines) Fax: 6744 2368
Email: service@smemotor.com.sg Website: www.smemotor.com.sg
Co. & GST Reg. No: 201119451E

INSURER:

ECICS Limited (HQ)

PARTICULARS OF CLAIM

Claim Type:	OD (Own Damage)	Ref. No:	22/EC/OD-160 (04)
Policy No:	MPC21P0015200	Date of Loss:	02/04/2022
Vehicle Reg. No.:	SCR222X	Driveable?	
Driver Age/Info:	41 / MALE	Party At Fault:	UNKNOWN
TP Injury Involved?	NO	Third Party Involved?	YES
Insured/Claimant:	SEE CHENG SIM		
Driver:	PATRICK GEORGE GIDNEY		
Make/Model:	NISSAN QASHQAI, 1.2 DIG-T CVT (A)	Vehicle Reg. Date:	20/06/2018
Vehicle Colour:	Grey		
Engine No:	HRA2627444A	Chassis No:	SJNFEAJ11U2289377
Odometer:	0 KM		
Paint Type:			
Total Loss?	NO		
Est. Duration of Repair (day)	7		
Remarks:	VEHICLE IN		
Present Location:	SME MOTOR PTE LTD (KAKI BUKIT)		

*Not Admitted
rnu
Excluded
6/4/22 4 days 2/28 Excess?*

COST OF CLAIMS**Amount**

Parts	6,512.00
Miscellaneous Items	0.00
Labour	1,560.00
Paintwork Labour	0.00
Towing	0.00
Gross Total (\$S)	8,072.00
+ GST 7.00% (\$S)	565.04
Nett Amount (\$S)	8,637.04

This claim is handled by: CHIA PEI YING

Generated using Merimen e-Claims Internet Estimation & Adjusting System

REPAIR DETAILS

Reference

Part Source: MRM-SG Version: 1.0 (Last Synchronised: 05 Apr 2022)

Parts: M1-SUV NISSAN QASHQAI 1.2 DIG-T CVT (A) (Catalogue Merimen Singapore 1.0)

Labour: Repairer's (Price-denominated Standard List)

Print Code: SME Motor Pte Ltd/SCR222X/05/04/2022 12:29

Validity: These estimates are valid only if they contain the print code (above) on all estimate pages, running page numbers with the END OF ESTIMATES marker on the last estimate page

Further Info: Items/values not in reference catalogue are prefixed with an asterisk *.

Estimates on Parts

No.	Qty	Part No.	Particulars	%Disc	%Depr	Amount	
1	1		*FRT BONNET R	0.00	0.00	*720.00 F	X
2	1		*LH HEADLAMP CM	0.00	0.00	*1,950.00 F	/
3	1		*FRT BUMPER D.J	0.00	0.00	*450.00 F	/
4	1		*FRT BUMPER RETAINER LH CM	0.00	0.00	*25.00 F	/
5	10		*FRT BUMPER CLIP 121	0.00	0.00	*35.00 F	/
6	1		*FRT BUMPER LOWER SPOILER 11	0.00	0.00	*395.00 F	X
7	1		*FRT BUMPER FOG LAMP GARNISH LH 121	0.00	0.00	*95.00 F	/
8	1		*FRT BUMPER INNER SPONGE 611	0.00	0.00	*145.00 F	/
9	1		*FRT BUMPER REINFORCEMENT 21	0.00	0.00	*395.00 F	/
10	1		*HEADLAMP SUPPORT PANEL 2	0.00	0.00	*430.00 F	/
11	1		*FRT LH FENDER 211	0.00	0.00	*420.00 F	/
12	1		*FRT LH FENDER INNER COWLING 711	0.00	0.00	*110.00 F	/
13	10		*INNER COWLING CLIP 121	0.00	0.00	*30.00 F	/
14	1		*FRT LH FENDER PROTECTOR 21	0.00	0.00	*230.00 F	/
15	1		*FRT BUMPER FOG LAMP LH CM	0.00	0.00	*230.00 F	/
16	1		*FRT BUMPER PARKING SENSOR LH 211	0.00	0.00	*230.00 F	/
17	1		*FRT BUMPER TOW COVER 11	0.00	0.00	*30.00 F	X

F=Franchise part.

Sub Total (\$\$) 5,920.00
+ Margin on L,N Items 10.00% (\$\$) 592.00

Total Parts (\$\$) 6,512.00

SME Motor Pte Ltd/SCR222X/05/04/2022 12:29. Not valid without Reference section.

Generated using Merimen e-Claims IEAS

Estimates on Miscellaneous Items

There are no new miscellaneous items selected.

Estimates on Labour

No	Particulars	Lab.Type	Amount
Labour Items			
1	WIRE CHECKING	New	20 30.00
2	WHEEL ALIGNMENT	New	80.00 ?
3	LABOUR CHARGE	New	500 600.00
4	SPRAY PAINTING	New	700 850.00
Gross Labour Cost (\$\$)			1,560.00

SME Motor Pte Ltd/SCR222X/05/04/2022 12:29. Not valid without Reference section.

Generated using Merimen e-Claims IEAS

< END OF ESTIMATES >



SINGAPORE ACCIDENT STATEMENT

IMPORTANT NOTICE

1. Please report correctly the details of the accident to speed up the claims process.
2. This Form must be completed by the Policyholder and/or the Authorised Driver
3. Information provided must be as truthful and accurate as possible. Any wilful misrepresentation or withholding of material facts may allow insurance companies to repudiate policy liability.
4. The issue and acceptance of this Form by insurance companies is not an admission of policy liability on the part of the insurance companies.
5. Any false reporting may be referred to the Police for investigation.
6. This report will be forwarded by the insurers of the GIA Records Management Centre established by the General Insurance Association of Singapore (GIA) for archiving and that copies of this report will, for a fee, be made available upon application by interested parties.
7. By the lodgement of this report to the insurers, you hereby consent to the archiving of this report at the centre and to copies of the report being made available aforesaid.

ACCIDENT STATEMENT

Date of Submission	04/04/2022 15:40 (SGT)
Date of Accident	02/04/2022 16:00 (SGT)
Exact Location of Accident	Stadium Dr, Singapore
Additional Location Information	-
Country/State of Loss	Singapore

DETAILS OF OWN VEHICLE

Vehicle Registration Number	SCR222X
-----------------------------	---------

INSURED/POLICYHOLDER

Is company?	No
Name Of Registered Owner	SEE CHENG SIM
NRIC No	SXXXX296J
Email Address	patrickgidney@hotmail.com
Mobile Phone No	(Phone) +65-97816322
Alternative Phone No	+65-97816322

VEHICLE PARTICULARS

Manufacturer	Nissan
Model	Qashqai
Variant	-
Exact purpose for which vehicle was being used at time of accident	Private use
Are you claiming under your own insurance policy for repair to your vehicle?	Yes
Vehicle Category	Private car
Transmission	Auto
CC	1200

INSURANCE COMPANY

Name of Insurance Company	ECICS Limited
Type of Coverage	Comprehensive
Fleet Policy	No
Policy Number	MPC21P00125200
Cover Note Number	-

DRIVER

Name of Driver	PATRICK GEORGE GIDNEY
NRIC No	SXXXX187H



Date Of Birth	23/11/1980
Occupation	Indoor
Date Of Driving Pass	21/01/2014
Driving experience	8 YEARS AND 3 MONTHS
Gender	Male
Mobile Number	(Phone) +65-90288304
Alt. Phone Number	-
Email Address	patrickgidney@hotmail.com
Address	21 JALAN SEMPADAN #04-12
Address complement	-
Postcode	457398
Is the driver the policyholder?	No
If No, Relationship of the Driver with the Insured	SON-IN-LAW
Does Driver Own Other Vehicles?	No
Vehicle Registration Number of Other Vehicle Owned by Driver	-
Insurance Company of Other Vehicle Owned by Driver	-

GENERAL INFORMATION OF THE ACCIDENT

Type of Accident	Collision - Head to Rear
Weather Conditions	Clear
Road Surface	Dry

OTHER INFORMATION

Was any foreign vehicle involved in the accident?	No
Number of vehicles involved in the accident	2
Was anybody injured in the Accident?	No
Was any injured conveyed to hospital by ambulance?	-
Was any other vehicle or property damaged?	Yes
Number of Passengers (Including Driver)	1
Has the driver been approached by unknown person(s) soliciting/offering accident claims assistance?	No

DETAILS OF POLICE ACTION

Was the accident reported to the police?	No
Was notice of intended Prosecution given?	No
If yes, against whom?	-

CIRCUMSTANCES OF ACCIDENT

I WANTED TO EXIT WHEN VEHICLE B CAME AND I COLLIDED INTO VEHICLE B REAR RH PORTION.

ATTACHMENT(S)

Are accident photos available for attachment?	Yes
Was there any video captured by Car Camera?	No
Was there any audio recorded?	No

DETAILS OF OTHER VEHICLE PROPERTY 1

Vehicle Registration Number	SME7063S
Vehicle Manufacturer	-
Vehicle Model	-
Vehicle Variant	-
Vehicle Colour	-
Vehicle Category	Private car
Name of Driver	-
Contact Number	-
Address	-
Address complement	-

Postcode

Insurance Company Name

Nature Of Damage

Details of property damaged in accident

No. Of Passenger (Including Driver)

VEHICLE B

SKETCH PLAN

IMPORTANT NOTICE

1. Please report **correctly** the details of the accident to speed up the claims process.
2. This Form must be **completed by the Policyholder and/or the Authorised Driver**.
3. Information provided must be as **truthful and accurate as possible**. Any willful misrepresentation or withholding of material facts may allow insurance companies to **repudiate policy liability**.
4. The issue and acceptance of this Form by insurance companies is not an admission of policy liability on the part of the insurance companies.
5. **Any false reporting may be referred to the Police for investigation.**
6. The report will be forwarded by the insurers of the GIA Records Management Centre established by the General Insurance Association of Singapore (GIA) for archiving and that copies of this report will for a fee be made available upon application by interested parties.
7. By the lodgement of this report to the insurers, you hereby consent to the archiving of this report at the centre and to copies of the report being made available aforesaid.
8. **Consent under the Personal Data Protection Act (PDPA)**

I understand, acknowledge, agree and consent that:

- (a) My insurer, my workshop and the General Insurance Association of Singapore ("GIA") may/are permitted to collect, use, disclose and/or process my personal data/personal information set out in this form and any other personal information provided by me or possessed by my insurer (collectively the "Personal Information") and disclose and transfer such Personal Information to all insurer(s) who have insured vehicle(s) involved in this accident (all insurer(s) who have insured vehicle(s) involved in this accident shall be collectively referred to as the "Insurers"), the Insurers' lawyers/law firms, the Monetary Authority of Singapore and any relevant government agency/authority (such as the police), for the purpose(s) of:
 - (i) processing, handling and/or dealing with my claims including the settlement of the claims and any necessary investigations relating to the claims;
 - (ii) investigating the accident and/or my claims;
 - (iii) carrying out and/or dealing with my instructions or responding to any enquiries by me;
 - (iv) administering my claims (including the mailing of correspondence, statements, invoices, reports or notices to me, which could involve disclosure of certain personal data about me to bring about delivery of the same as well as on the external cover of envelopes/mail packages); and/or
 - (v) complying with applicable law in administering, processing, handling and/or dealing with my claims.
 (collectively the "Purposes")
- (b) all insurer(s) who have insured vehicle(s) involved in this accident and the Insurers' lawyers/law firms, may/are permitted to collect, use, disclose and/or process my Personal Information for one or more of the above Purposes; and
- (c) my Personal Information may/can be disclosed by any of the Insurers and/or GIA to their third party service providers or agents (including their lawyers/law firms), which may be sited outside of Singapore, for one or more of the above Purposes.

Policyholder's Signature / Date & Time

Driver's Signature (If driver is not the policyholder) / Date & Time

Witnessed by Reporting Centre Personnel

Sketch Plan

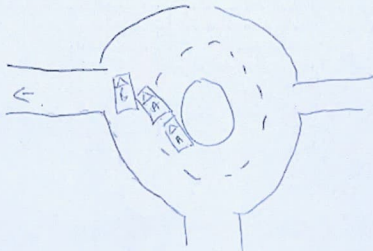

SMF

Describe Circumstances of the Accident

I wanted to exit when vehicle B came and I collided with vehicle B for the reason

Declaration

I/We declare the foregoing particulars are true in every respect.



Policyholder's Signature / Date & Time



Driver's Signature (If driver is not the policyholder) / Date & Time

Witnessed by Reporting Centre Personnel