

# SINGAPORE ACCIDENT STATEMENT

## IMPORTANT NOTICE

1. Please report correctly the details of the accident to speed up the claims process.
2. This Form must be completed by the Policyholder and/or the Authorised Driver
3. Information provided must be as truthful and accurate as possible. Any wilful misrepresentation or withholding of material facts may allow insurance companies to repudiate policy liability.
4. The issue and acceptance of this Form by insurance companies is not an admission of policy liability on the part of the insurance companies.
5. **Any false reporting may be referred to the Police for investigation.**
6. This report will be forwarded by the insurers of the GIA Records Management Centre established by the General Insurance Association of Singapore (GIA) for archiving and that copies of this report will, for a fee, be made available upon application by interested parties.
7. By the lodgement of this report to the insurers, you hereby consent to the archiving of this report at the centre and to copies of the report being made available aforesaid.

## ACCIDENT STATEMENT

Date of Submission ..... 11/04/2022 14:48 (SGT)  
Date of Accident ..... 01/04/2022 12:30 (SGT)  
Exact Location of Accident ..... Singapore  
Additional Location Information ..... SERANGOON GARDEN WAY OPEN CARPARK  
Country/State of Loss ..... Singapore

## DETAILS OF OWN VEHICLE

Vehicle Registration Number ..... GBL5691K

### INSURED/POLICYHOLDER

Is company? ..... Yes  
Name Of Registered Owner ..... DNA ENGINEERING PTE LTD  
Company Reg No ..... 199503939W  
Email Address ..... hr@dna.com.sg  
Mobile Phone No ..... (Phone) +65-67483655  
Alternative Phone No ..... (Office) +65-67483655

### VEHICLE PARTICULARS

Manufacturer ..... Nissan  
Model ..... Nv200  
Variant ..... -  
Exact purpose for which vehicle was being used at time of accident ..... Employment  
Are you claiming under your own insurance policy for repair to your vehicle? ..... No - Reporting only  
Vehicle Category ..... Commercial vehicle  
Transmission ..... Auto  
CC ..... 1600

### INSURANCE COMPANY

Name of Insurance Company ..... AIG Asia Pacific Insurance Pte. Ltd.  
Type of Coverage ..... Comprehensive  
Fleet Policy ..... No  
Policy Number ..... 7210124929  
Cover Note Number ..... -

### DRIVER

Name of Driver ..... LEONG CHIN HENG  
NRIC No ..... S1508290I

Date Of Birth .....	12/01/1961
Occupation .....	Outdoor
Date Of Driving Pass .....	09/01/1992
Driving experience .....	30 YEARS AND 3 MONTHS
Gender .....	Male
Mobile Number .....	(Phone) +65-90059909
Alt. Phone Number .....	-
Email Address .....	hr@dna.com.sg
Address .....	APT BLK 684C JURONG WEST STREET 64
Address complement .....	#10-131
Postcode .....	643684
Is the driver the policyholder? .....	No
If No, Relationship of the Driver with the Insured .....	Employee
Does Driver Own Other Vehicles? .....	No
Vehicle Registration Number of Other Vehicle Owned by Driver .....	-
Insurance Company of Other Vehicle Owned by Driver .....	-

#### GENERAL INFORMATION OF THE ACCIDENT

Type of Accident .....	Side Swipe
Weather Conditions .....	Clear
Road Surface .....	Dry

#### OTHER INFORMATION

Was any foreign vehicle involved in the accident? .....	No
Number of vehicles involved in the accident .....	2
Was anybody injured in the Accident? .....	No
Was any injured conveyed to hospital by ambulance? .....	-
Was any other vehicle or property damaged? .....	Yes
Number of Passengers (Including Driver) .....	2
Has the driver been approached by unknown person(s) soliciting/offering accident claims assistance? .....	No

#### PASSENGER 1

Name .....	ANSON
Gender .....	Male

#### DETAILS OF POLICE ACTION

Was the accident reported to the police? .....	No
Was notice of intended Prosecution given? .....	No
If yes, against whom? .....	-

#### CIRCUMSTANCES OF ACCIDENT

SEE ATTACHED SKETCH PLAN AND PHOTO

#### ATTACHMENT(S)

Are accident photos available for attachment? .....	Yes
Was there any video captured by Car Camera? .....	No
Was there any audio recorded? .....	No

#### DETAILS OF OTHER VEHICLE PROPERTY 1

Vehicle Registration Number .....	SDX7177D
Vehicle Manufacturer .....	Audi
Vehicle Model .....	-
Vehicle Variant .....	-
Vehicle Colour .....	-
Vehicle Category .....	Private car

Name of Driver .....	NG BOON HOWE (HUANG WENHAO)
NRIC No .....	S7830630J
Contact Number .....	(Phone) +65-96440614
Address .....	-
Address complement .....	-
Postcode .....	-
Insurance Company Name .....	-
Nature Of Damage .....	-
Details of property damaged in accident .....	-
No. Of Passenger (Including Driver) .....	-

**SKETCH PLAN****IMPORTANT NOTICE**

1. Please report correctly the details of the accident to speed up the claims process.
2. This Form must be completed by the Policyholder and/or the Authorised Driver.
3. Information provided must be as truthful and accurate as possible. Any wilful misrepresentation or withholding of material facts may allow insurance companies to repudiate policy liability.
4. The issue and acceptance of this Form by insurance companies is not an admission of policy liability on the part of the insurance companies.
5. Any false reporting may be referred to the Police for investigation.
6. The report will be forwarded by the insurers of the GIA Records Management Centre established by the General Insurance Association of Singapore (GIA) for archiving and that copies of this report will for a fee be made available upon application by interested parties.
7. By the lodgement of this report to the insurers, you hereby consent to the archiving of this report at the centre and to copies of the report being made available aforesaid.

**8. Consent under the Personal Data Protection Act (PDPA)**

I understand, acknowledge, agree and consent that:

(a) My insurer, my workshop and the General Insurance Association of Singapore ("GIA") may/are permitted to collect, use, disclose and/or process my personal data/personal information set out in this [form] and any other personal information provided by me or possessed by my insurer (collectively the "Personal Information") and disclose and transfer such Personal Information to all insurer(s) who have insured vehicle(s) involved in this accident (all insurer(s) who have insured vehicle(s) involved in this accident shall be collectively referred to as the "Insurers"), the Insurers' lawyers/law firms, the Monetary Authority of Singapore and any relevant government agency/authority (such as the police), for the purpose(s) of:

- (i) processing, handling and/or dealing with my claims including the settlement of the claims and any necessary investigations relating to the claims;
- (ii) investigating the accident and/or my claims;
- (iii) carrying out and/or dealing with my instructions or responding to any enquiries by me;
- (iv) administering my claims (including the mailing of correspondence, statements, invoices, reports or notices to me, which could involve disclosure of certain personal data about me to bring about delivery of the same as well as on the external cover of envelopes/mail packages); and/or
- (v) complying with applicable law in administering, processing, handling and/or dealing with my claims.

(collectively the "Purposes")

(b) all insurer(s) who have insured vehicle(s) involved in this accident and the Insurers' lawyers/law firms, may/are permitted to collect, use, disclose and/or process my Personal Information for one or more of the above Purposes; and

(c) my Personal Information may/can be disclosed by any of the Insurers and/or GIA to their third party service providers or agents (including their lawyers/law firms), which may be sited outside of Singapore, for one or more of the above Purposes.



Policyholder's Signature / Date & Time  
11/04/2022 14:21

Sketch Plan

Driver's Signature (If driver is not the policyholder) / Date & Time  
11/04/2022

AUTOLUTION INDUSTRIAL PTE LTD  
19 UBI ROAD #4  
SINGAPORE 408693  
TEL: 6441 1155 FAX: 64467483

Witnessed by Reporting Centre Personnel  
Elinke Aronson

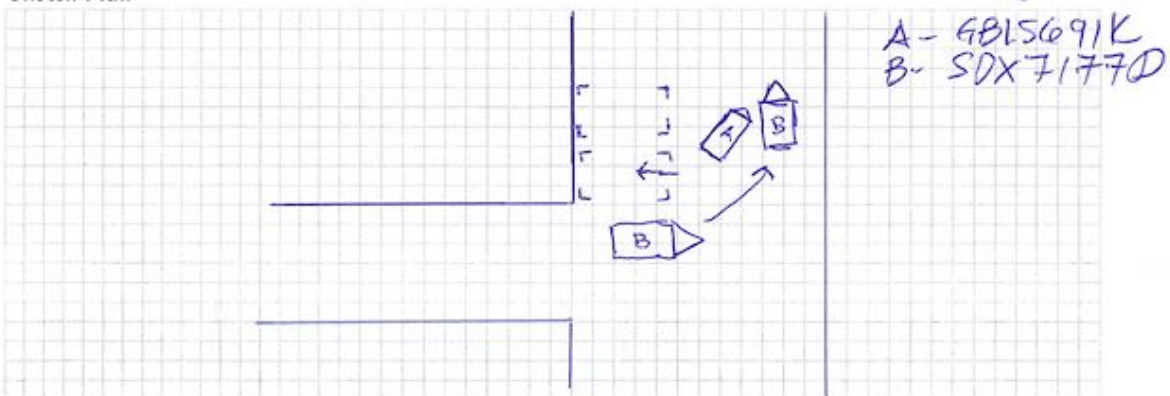

Describe Circumstances of the Accident

While reversing into the parking lot, there a vehicle behind me trying to overtake. The moment I reverse my vehicle my front tyre on the right hit the car door on the left front door. Before reversing I already switch ON my hazard light to indicate that I'm going to reverse into the parking lot.

Declaration

We declare the foregoing particulars are true in every respect.



Policyholder's Signature / Date & Time  
*[Signature]*  
 11/04/2022  
 14:21

Driver's Signature (If driver is not the policyholder) / Date & Time  
*[Signature]*  
 11/04/2022  
 14:21

AUTOLUTION INDUSTRIAL PTE LTD  
 19 UBI ROAD  
 SINGAPORE 408721  
 TEL: 6750 9789 FAX: 68467483

Witnessed by Reporting Centre Personnel  
*[Signature]*  
 EIMPA / AFASO















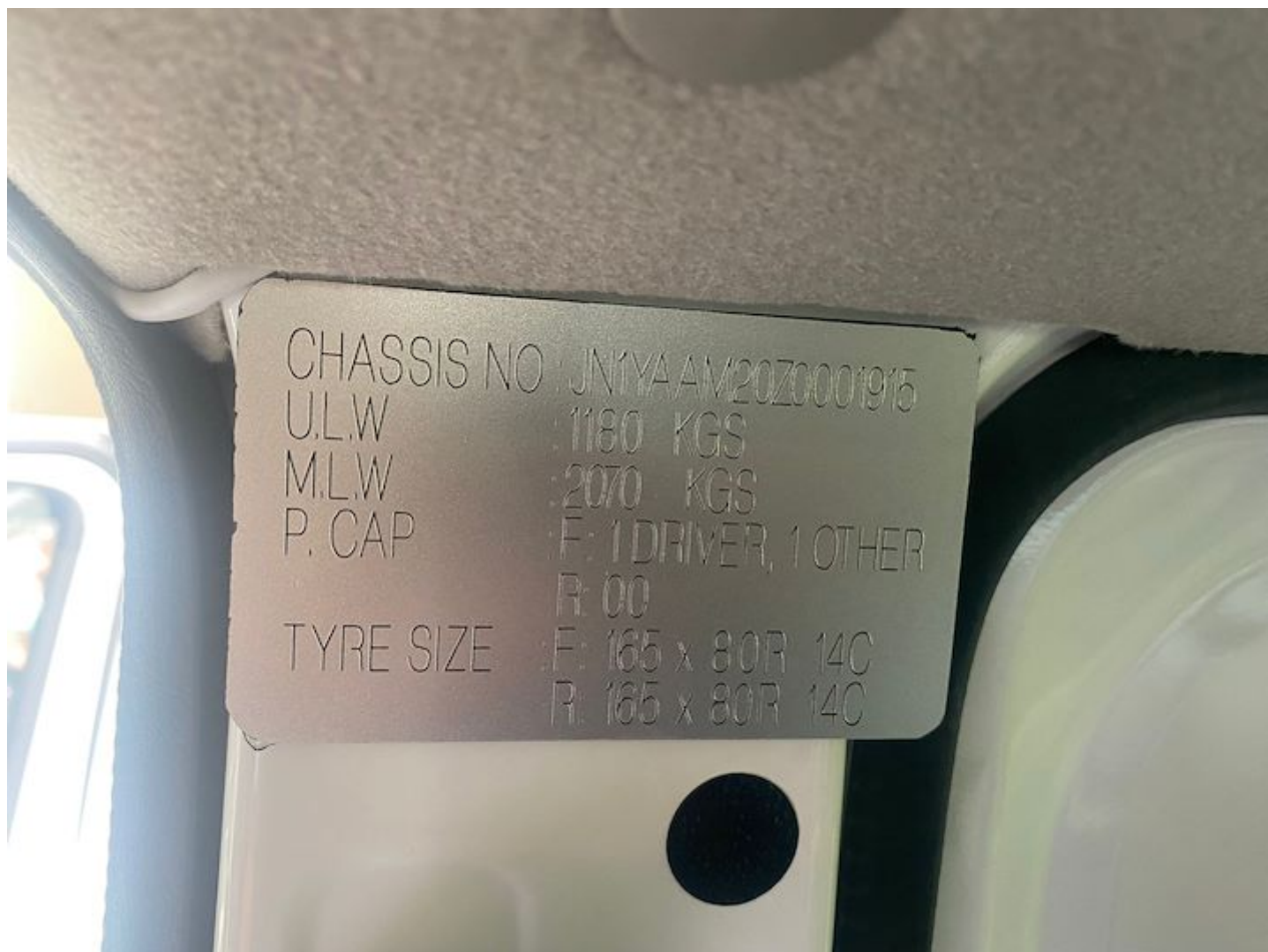





# CERTIFICATE OF INSURANCE

## NISSAN COMMERCIAL AUTO PROTECTOR COMMERCIAL VEHICLE

**Name of Policyholder** : DNA ENGINEERING PTE LTD  
**Period of Insurance** : 19 Oct 2021 To 18 Oct 2022  
**Engine No.** : HR16185518D  
**Chassis No.** : JN1YAAM20Z0001915

**Vehicle No.** : GBL5691K  
**Policy No.** : 7210124929  
**Endorsement No.** :  
**Issued Date** : 21 Oct 2021

### ABOUT THE COVER

**Make/Model** : NISSAN NV 200 PETROL

**Engine Capacity/Tonnage** : 0.8 Tonnage

**Driver Restriction** : NA

**Sum Insured** : Market Value

**Off Peak Car** : No

**First Year of Registration** : 2021

**Insuring with COE/PAF** : Yes

**Person or Classes of Persons Entitled to Drive\*** :

a) Any person who is driving on the Policyholder's order or with their permission.

b) This Policy will indemnify the Policyholder or any authorised driver only if he/she meets the specified age condition.

You have to pay an additional sum of \$3,000 as "Young and/or Inexperienced Driver Excess" ("YIDR") if You are or Your Authorised Driver (named or unnamed) is under the age of 23 and/or has less than 2 years' driving experience.

**Age Condition** : All Age Condition

**Limitation as to use\*** :

1) Use in connection with the Policyholder's business.

2) Use for the carriage of passenger (other than for hire or reward) in connection with the Policyholder's business.

3) Use for social, domestic or pleasure purposes. This Policy does not cover a) use for hire or reward, driving tuition, driving test, racing, pace-making, reliability trial or speed-testing; b) use whilst drawing a trailer except the towing (other than for reward) of any one disabled mechanically propelled vehicle; and c) use for any purpose in connection with Motor Trade.

**Loss of Use (7 Days) Commercial Auto**

\* Limitations rendered inoperative by Section 8 of the Motor Vehicles (Third-Party Risks and Compensation) Act (Cap. 189), Section 95 of the Road Transport Act, 1987 (Malaysia) and Road Transport (Amendment) Act 2019, are not to be included under these headings.

### EXCESS

#### Section 1

Fire - \$0 Own Damage - \$600 Theft - \$0 Flood Cover - \$0

#### Section 2

Property Damage - \$0

**Windscreen** : \$100

**Named Driver and Excess** (where applicable)

### APPROVED REPORTING CENTRES/AUTHORISED REPAIRERS (FOR CLAIMS RELATED REPAIRS)

1. Tan Chong Motor Sales Add: 913 Bt Timah Road Singapore 589623 64694091 64694092 64694093

2. Autolub Industrial Add: 19 Ubi Road 4 Singapore 408623 64909666

3. TC AutoClinic Add: 25 Leng Kee Road Singapore 159097 67038511 67038512 67038513

4. TC AutoClinic Add: No.1, Sixth Lok Yang Road Singapore 628099 62622212

5. Tan Chong Motor Sales Add: 17 Lor 8 Toa Payoh Singapore 319254 63570753 63570754

For other Approved Reporting Centres/AIG Authorised Repairers, please contact our 24-hour accident emergency hotline at +65 6338 6200. Alternatively, you may refer to AIG website [www.aig.sg](http://www.aig.sg) or AIG SG Mobile App. Simply search and download "AIG SG" from iTunes or Google Play.

### IMPORTANT NOTES

**Hire Purchase Company/Employer's Loan:** TAN CHONG CREDIT PTE LTD

We hereby certify that the policy to which this Certificate of Insurance relates is issued in accordance with the provisions of the Motor Vehicles (Third Party Risks and Compensation) Act (Cap. 189), Part IV of the Road Transport Act, 1987 (Malaysia), Road Transport (Amendment) Act 2019 and Motor Vehicles (Third Party Risks) Rules, 1959 (Malaysia).

0500510307

TAN CHONG CREDIT PTE LTD-CKK

913 BUKIT TIMAH ROAD TAN CHONG MOTOR CENTRE  
 SINGAPORE 589623 ANSP-MOTOR

Underwritten by AIG Asia Pacific Insurance Pte. Ltd.

**AIG Asia Pacific Insurance Pte. Ltd.**

This computer generated document does not require a signature.

SSCZSS

78 Shenton Way #09-16 AIG Building S079120 | T: +65 6419 3000 | [www.aig.sg](http://www.aig.sg)

AIG Asia Pacific Insurance Pte. Ltd.

**24-HOUR AIG AUTO HOTLINE: +65 6338 6200****IMPORTANT: KEEP THIS DOCUMENT IN YOUR CAR AT ALL TIMES.****What can the 24-hour AIG Auto Emergency Hotline provide for you?**

- Immediate assistance after an accident
- Emergency breakdown service
- Towing service (accident or non-accident related)
- Advice on Motor Claims procedures
- Medical Referral Assistance

**If no one is injured in the accident:**

- You are not required to make any police report.
- Record vehicle number, name and address, insurance company and policy number of the other driver(s) and vehicle(s).
- Collect details (name, address and contact number) of witnesses and/or try to take photographs of the scene of the accident.
- Report the accident to us with your accident vehicle (whether damaged or not) via our approved reporting centres or authorised repairers within 24 hours or the next working day of the accident.

**If the accident involves injuries or damage to government property & vehicles, foreign registered vehicles or non-injury hit & run case:**

- Report the accident to the police, providing full details of the circumstances of the accident.
- Record vehicle number, name and address, insurance company and policy number of the other driver(s) and vehicle(s), if applicable.
- Collect details (name, address and contact number) of witnesses and/or try to take photographs of the scene of the accident.
- Report the accident to us with your accident vehicle (whether damaged or not) via our approved reporting centres or authorised repairers within 24 hours or the next working day of the accident.

**What should I do in the event of an accident?**

- Keep calm and move your car to a safe place.
- Do not admit or discuss fault or blame with the other party(ies).
- Report the accident to us with your accident vehicle (whether damaged or not) via our approved reporting centres or authorised repairers within 24 hours or the next working day of the accident.
- Submit Writ/Summons/Correspondences from third party(ies) to AIG immediately.

**LOSS OF USE VEHICLE REPLACEMENT BENEFIT**

**Applicable only if this benefit is included in your motor insurance.** Please refer to your Policy Schedule for details. Policy terms and conditions apply. Please call our customer service hotline number (65) 6419-3000 for assistance.

The Certificate of Insurance (CI) should be produced without demand when collecting the Rental Car and the Rental Car Company reserves the right to verify the identity of the holder. The CI is the property of AIG and its use is subject to the terms and conditions contained in the Loss of Use Endorsement under the policy issued to the policyholder.

**Steps to activate Loss of Use Vehicle Replacement Benefit and Important Information relating to the Benefit:**

1. To activate your loss of use vehicle replacement, please report the accident to us with your accident vehicle via our reporting centres or authorised repairers within 24 hours or by the next working day of the accident.
2. Please contact the rental vehicle company (please refer to the rental vehicle company listed below, hereinafter known as the "Rental Vehicle Company" after AIG's authorised surveyor has surveyed and authorised the own damage repair of your accident vehicle.
3. Your rental vehicle will be made available within 5 working hours of you contacting the Rental Vehicle Company.
4. At the time of collection of the rental vehicle, the original insurance policy and schedule issued by AIG and a copy of the accident report from Tan Chong Motor Sales must be produced.
5. The rental period will be the approved repair period but only up to a maximum of 7 days in any one period of insurance.
6. The use of the rental vehicle is restricted to use as permitted under the relevant policy save that the rental vehicle must only be used in Singapore.
7. Any extension of the rental period beyond the period specified in paragraph 5 above will be chargeable by the Rental Vehicle Company on a per day basis and the cost of the additional rental will be borne by you.
8. Upgrade of the rental vehicle is available upon request and availability, and subject to additional charges by the Rental Vehicle Company which will be borne to you.
9. A refundable security deposit is payable to Rental Vehicle Company upon collection of the rental vehicle.

**Rental Vehicle Company: ETHOZ Group Ltd**

**Activation Hotline: 66547777**

**30 Bukit Batok Crescent, Singapore 658075**

**Monday to Friday: 8.30am to 6pm Saturday (Half Day): 8.30am to 12.30pm**

\*The Rental Vehicle Company's Terms & Conditions apply (i.e., refundable security deposit, excess liability for the Rental Car, Collision Damage Waiver, etc).

**IMPORTANT NOTICE**

If you sell your motor vehicle, this Notice is IMPORTANT and MUST be complied with. Policyholders are hereby warned that under the Motor Vehicles (Third Party Risks and Compensation) Act (Cap.99), it shall be unlawful for any person to use or cause or permit any other person to use a motor vehicle without a valid policy of insurance under the Act.

The Policyholder is further warned that on the sale of a motor vehicle, they must surrender the Certificate of Insurance and the Policy to the insurance company. If the Certificate of Insurance has been lost or destroyed, a Statutory Declaration to that effect must be made. Failure to comply with this obligation is an offence under the Motor Vehicles (Third Party Risks and Compensation) Act (Cap.88).

This Policy will cease to be valid once the motor vehicle has been sold to another person unless the transfer of interest has been duly notified to and agreed to by the insurance company concerned. If the insurance company agrees to cover the new owner, they will issue a new Certificate of Insurance in the new owner's name. The premium chargeable may vary according to the new owner's profile.

1004973063/JAC4