

REF: CS/HLA22003052/Duy³

ASSIGNMENT

From: _____ Date: _____
Estimate Cost: _____
To Insure Vehicle No: _____
at V/O of _____
of _____
Insurance _____
Policy No. _____
Claims to _____
Sum Insured: _____ Excess: _____
(Check record)
Make/Model: _____

(Policy Condition)

Remarks: The veh had commenced its repair at the time of inspection.

Val. of Market Value: _____
IDAC Accident Report _____ Consistent? Yes or No
GIA / PR Seen _____ Consistent? Yes or No
Est. Repairs - 5 - days Res. Yes or No
Limit Sum P/P % 3 Val: Yes or No
CA / REV / REP. / 24 HRS
Date: _____ Person Contacted: _____

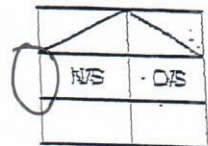

Veh No: SMX 40502 Yr Regd: 2021 / Jan
Type: Car / M/Cycle / Bus / Van / Lorry / Taxi / Prime Mover /
Truck / Trailer or
Make: Honda Shuttle CC 1496
Colour: Black A/C: Insured / Not / NA
Sp. Reading 19477 T/Ratio: Insured / Not / NA
Eng/No: L15B6022382
C/Nr: GK82102048
Gen. Cond: Good / Fair / Poor / Burnt
Steering: Good / Jammed / Leaked / Burnt or
Brake: Good / Jammed / Leaked / Burnt or
Mod: RE / SA / STD A/R or
Tyre Size: F: 185/60 R15
R: 11
BS / DUN / ERNOVA / GY / FS / LIZA / MIC / DHTSU / PRI / SUEZI /
TOYO / YOKO or Bridgestone
Front Rear
R/Bal 6 mm R/Bal 6 mm
L/Bal 6 mm L/Bal 6 mm
D.O.A 31/03/2022 D.O.I 02/04/2022
Survey held at Vin's Motor Sin Ming
Des. of Damages: Fnt / Rear / O/S / N/S / W/C / Roof/tyr or
N/S Body
The W/C / Chassis frame / Body Structure affected due to collision.

Date / Time	Action / Instruction
	HLA 03
	NV 90K
	VIA 36.5K
	HL 53.5K

09/06/22. jmw PIP 3817.00 with 5 dgs j rgn

> Back to OneMotoring

Enquire PARF/COE Rebate for Registered Vehicle

Vehicle Owner Particulars	
Owner ID Type:	Singapore NRIC
Owner ID:	762E
Vehicle Details	
Vehicle No.:	SMX4050Z
Vehicle to be Exported:	No
Intended Deregistration Date:	31 Mar 2022
Vehicle Make:	HONDA
Vehicle Model:	SHUTTLE 1.5G CVT SENSING
Primary Colour:	Black
Manufacturing Year:	2019
Engine No.:	L15B6022382
Chassis No.:	GK82102048
Maximum Power Output:	95.0 kW (127 bhp)
Open Market Value:	\$20,200.00
Original Registration Date:	11 Jan 2021
First Registration Date:	11 Jan 2021
Transfer Count:	0
Actual ARF Paid:	\$5,280.00
Intended PARF Rebate Details	
PARF Eligibility:	Yes
PARF Eligibility Expiry Date:	10 Jan 2031
PARF Rebate Amount:	\$3,960.00
Intended COE Rebate Details	
COE Expiry Date:	10 Jan 2031
COE Category:	A - Car up to 1600cc & 97kW (130bhp)
COE Period(Years):	10
QP Paid:	\$40,714.00
COE Rebate Amount:	\$35,734.00
Total Rebate Amount:	\$39,694.00

The information contained herein is correct as at 31 Mar 2022

OK

SINGAPORE ACCIDENT STATEMENT

IMPORTANT NOTICE

1. Please report correctly the details of the accident to speed up the claims process.
2. This Form must be completed by the Policyholder and/or the Authorised Driver
3. Information provided must be as truthful and accurate as possible. Any wilful misrepresentation or withholding of material facts may allow insurance companies to repudiate policy liability.
4. The issue and acceptance of this Form by insurance companies is not an admission of policy liability on the part of the insurance companies.
5. **Any false reporting may be referred to the Police for investigation.**
6. This report will be forwarded by the insurers of the GIA Records Management Centre established by the General Insurance Association of Singapore (GIA) for archiving and that copies of this report will, for a fee, be made available upon application by interested parties.
7. By the lodgement of this report to the insurers, you hereby consent to the archiving of this report at the centre and to copies of the report being made available aforesaid.

ACCIDENT STATEMENT

Date of Submission	31/03/2022 10:30 (SGT)
Date of Accident	30/03/2022 15:20 (SGT)
Exact Location of Accident	Singapore
Additional Location Information	MARINA BAY SAND CAR PARK
Country/State of Loss	Singapore

DETAILS OF OWN VEHICLE

Vehicle Registration Number	SMX4050Z
-----------------------------	----------

INSURED/POLICYHOLDER

Is company?	No
Name Of Registered Owner	CHEN WENXIONG
NRIC No	SXXXX762E
Email Address	Wenxiong_chen@yahoo.com.sg
Mobile Phone No	(Phone) +65-98751786
Alternative Phone No	+65-98751786

VEHICLE PARTICULARS

Manufacturer	Honda
Model	SHUTTLE 1.5G CVT SENSING
Variant	-
Exact purpose for which vehicle was being used at time of accident	Private use
Are you claiming under your own insurance policy for repair to your vehicle?	Yes
Vehicle Category	Private car
Transmission	Auto
CC	1496

INSURANCE COMPANY

Name of Insurance Company	HL Assurance Pte Ltd
Type of Coverage	Comprehensive
Fleet Policy	No
Policy Number	MP316228
Cover Note Number	-

DRIVER

Name of Driver	CHEN WENXIONG
NRIC No	SXXXX762E

Date Of Birth	17/12/1983
Occupation	Indoor
Date Of Driving Pass	25/04/2011
Driving experience	10 YEARS AND 11 MONTHS
Gender	Male
Mobile Number	(Phone) +65-98751786
Alt. Phone Number	+65-98751786
Email Address	Wenxiong_chen@yahoo.com.sg
Address	APT BLK 653A JURONG WEST STREET 61 #07-424
Address complement	-
Postcode	641653
Is the driver the policyholder?	Yes
If No, Relationship of the Driver with the Insured	-
Does Driver Own Other Vehicles?	No
Vehicle Registration Number of Other Vehicle Owned by Driver	-
Insurance Company of Other Vehicle Owned by Driver	-

GENERAL INFORMATION OF THE ACCIDENT

Type of Accident	Collided into Property
Weather Conditions	Clear
Road Surface	Dry

OTHER INFORMATION

Was any foreign vehicle involved in the accident?	No
Number of vehicles involved in the accident	1
Was anybody injured in the Accident?	No
Was any injured conveyed to hospital by ambulance?	-
Was any other vehicle or property damaged?	Yes
Number of Passengers (Including Driver)	1
Has the driver been approached by unknown person(s) soliciting/offering accident claims assistance?	No

DETAILS OF POLICE ACTION

Was the accident reported to the police?	No
Was notice of intended Prosecution given?	No
If yes, against whom?	-

CIRCUMSTANCES OF ACCIDENT

REFER TO SKETCH

ATTACHMENT(S)

Are accident photos available for attachment?	Yes
Was there any video captured by Car Camera?	No
Was there any audio recorded?	No

DETAILS OF OTHER VEHICLE PROPERTY 1

Vehicle Registration Number	WALL
Vehicle Manufacturer	-
Vehicle Model	-
Vehicle Variant	-
Vehicle Colour	-
Vehicle Category	NA / Unknown
Name of Driver	-
Contact Number	-
Address	-
Address complement	-

Postcode	-
Insurance Company Name	-
Nature Of Damage	-
Details of property damaged in accident	-
No. Of Passenger (Including Driver)	-

SKETCH PLAN

IMPORTANT NOTICE

1. Please report correctly the details of the accident to speed up the claims process.
2. This Form must be completed by the Policyholder and/or the Authorised Driver.
3. Information provided must be as truthful and accurate as possible. Any willful misrepresentation or withholding of material facts may allow insurance companies to repudiate policy liability.
4. The issue and acceptance of this Form by insurance companies is not an admission of policy liability on the part of the insurance companies.
5. Any false reporting may be referred to the Police for investigation.
6. The report will be forwarded by the insurers of the GIA Records Management Centre established by the General Insurance Association of Singapore (GIA) for archiving and that copies of this report will for a fee be made available upon application by interested parties.
7. By the lodgement of this report to the insurers, you hereby consent to the archiving of this report at the centre and to copies of the report being made available aforesaid.
8. **Consent under the Personal Data Protection Act (PDPA)**
I understand, acknowledge, agree and consent that :
(a) My insurer , my workshop and the General Insurance Association of Singapore ("GIA") may/are permitted to collect, use, disclose and/or process my personal data/personal information set out in this [form] and any other personal information provided by me or possessed by my insurer (collectively the "Personal Information") and disclose and transfer such Personal Information to all insurer(s) who have insured vehicle(s) involved in this accident (all insurer(s) who have insured vehicle(s) involved in this accident shall be collectively referred to as the "Insurers"), the Insurers' law yers/law firms, the Monetary Authority of Singapore and any relevant government agency/authority (such as the police), for the purpose(s) of :
(i) processing, handling and/or dealing with my claims including the settlement of the claims and any necessary investigations relating to the claims;
(ii) investigating the accident and/or my claims;
(iii) carrying out and/or dealing with my instructions or responding to any enquiries by me;
(iv) administering my claims (including the mailing of correspondence, statements, invoices, reports or notices to me, which could involve disclosure of certain personal data about me to bring about delivery of the same as well as on the external cover of envelopes/mail packages); and/or
(v) complying with applicable law in administering, processing, handling and/or dealing with my claims.
(collectively the "Purposes")
(b) all insurer(s) who have insured vehicle(s) involved in this accident and the Insurers' law yers/law firms, may/are permitted to collect, use, disclose and/or process my Personal Information for one or more of the above Purposes; and
(c) my Personal Information may/can be disclosed by any of the Insurers and/or GIA to their third party service providers or agents (including their law yers/law firms), which may be sited outside of Singapore, for one or more of the above Purposes.

Policyholder's Signature / Date & Time

Driver's Signature (If driver is not the policyholder) / Date & Time

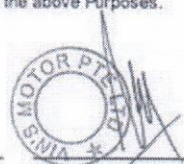
Witnessed by Reporting Centre Personnel

Sketch Plan

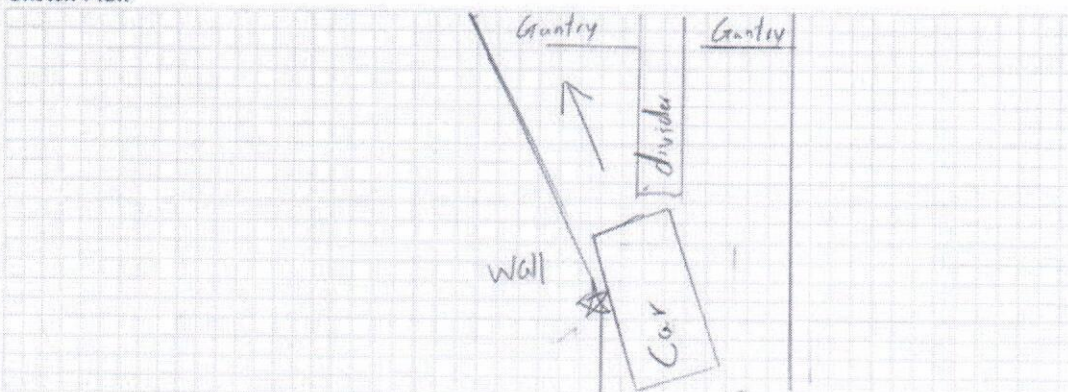

Describe Circumstances of the Accident

On 30th March 2022, around 1520 hrs, I was driving in Marina bay Sands Carpark. As I was about to reach the Y junction before the carpark gantry, I turned my car too early and was in contact with the wall on my left causing damage to my left door. I was the only person in the car at the point of time and I did not sustain any personal injury.

Declaration

We declare the foregoing particulars are true in every respect.

 Policyholder's Signature / Date & Time

 Driver's Signature (If driver is not the policyholder) / Date & Time

 Witnessed by Reporting Centre Personnel



日美汽車私人有限公司

JAE AUTO PTE LTD

BLK 3018 UBI ROAD 1 #01-121 SINGAPORE 408710
TEL: 67453833 FAX: 67454442, 67450616 (Account)

WAREHOUSE:

60 JALAN LAM HUAT CARROS CENTRE #B1-05/06 SINGAPORE 737869
TEL: 63625226 / 62569633 FAX: 63626977

Email: jaeauto@pacific.net.sg

GST REG. NO.: M2-0119201-3 CO. REG. NO.: 199307741M

PAYNOW UEN : 199307741M. PLEASE INDICATE THE INVOICE NUMBER.



WINDSCREEN GLASS
Dept Direct: 6417 9791 / 6745 9939



Dept Direct: 6305 9610



Dept Direct: 6417 9794



Dept Direct: 6417 9795



Dept Direct: 6305 9611



Dept Direct: 6417 9792



Dept Direct: 6417 9793

Wiper blade: NWB (Nippon Wiper blade), Siliper (Made in Korea),
Forch (Made in Germany)
Spark plug: Nippon Denso, NGK (Made in Japan)

VIN'S MOTOR PTE LTD
160 SIN MING DRIVE #08-09
SIN MING AUTOCITY
SECTOR B
SINGAPORE 575722
TEL : 64532121 VINCENT FAX : 64599795 ACC/64590433
ATTN : LENG LENG 8347 8709

TAX INVOICE : AR202204-01726
DATE : 05/04/2022
CUSTOMER ID : VIN002
VEH REG. NO. : SMX4050Z
TERMS : 30 DAYS
PO NO. :
PAGE NO. : Page 2 of 2
CURR. : SGD

SQ	STOCKID	DESCRIPTION	StkLoc	QTY	U/PRICE	AMOUNT
8.	H72950-T5A-003	OUTER MLDG RR LH	CC3	1	30.00	30.00
9.	H67825-T5A-003	DOOR TAPE RR RH	C16-E1-6BD CC3	1	20.00	20.00
10.	H72865-T5A-013	DOOR STRIP RR LH	C16-D1-3BE CC3	1	40.00	40.00
11.	H72750-T5A-003	REGULATOR RR LH	CC1-A-8B14 CC3	1	140.00	140.00
12.	H67960-SWA-003ZZ/H11ZZ	HINGE,L.RR DR LOWER(SWA-H11ZZ)	C16-B1-4C CC3	1	30.00	30.00
13.	H83750-TD4-J01ZA	DOOR TRIM REAR LH	C16-E1-1BA CC3 C18-G2-3B	1	380.00	380.00

SUB-TOTAL : 2,270.00
ADD GST 7.00 % 158.90

E. & O.E TOTAL AMOUNT SGD : 2,428.90

[P] 05/04/2022 11:24:28

Goods Sold are not refundable for Cash.

Interest Rate of 1.5% per month will be imposed on OverDue Account(s).

JAE Auto Pte. Ltd.

Sales Executive: HUAT

This is computer generated document.

No signature is required.



* A R 2 0 2 2 0 4 - 0 1 7 2 6 *

Goods Received in Good Order

Signature / Co Stamp / Date

ORIGINAL



日美汽車私人有限公司

JAE AUTO PTE LTD

BLK 3018 UBI ROAD 1 #01-121 SINGAPORE 408710
TEL: 67453833 FAX: 67454442, 67450616 (Account)

WAREHOUSE:

60 JALAN LAM HUAT CARROS CENTRE #B1-05/06 SINGAPORE 737869
TEL: 63625226 / 62569633 FAX: 63626977



Email: jaeauto@pacific.net.sg

GST REG. NO.: M2-0119201-3 CO. REG. NO.: 199307741M

PAYNOW UEN : 199307741M. PLEASE INDICATE THE INVOICE NUMBER.

WINDSCREEN GLASS
Dept Direct: 6417 9791 / 6745 9939



Dept Direct: 6305 9610

Dept Direct: 6305 9611

Dept Direct: 6417 9792



Dept Direct: 6417 9794

Dept Direct: 6417 9795

Dept Direct: 6417 9796

Dept Direct: 6417 9793

Wiper blade: NWB (Nippon Wiper blade), Siliper (Made in Korea),
Forch (Made in Germany)
Spark plug: Nippon Denso, NGK (Made in Japan)

VIN'S MOTOR PTE LTD
160 SIN MING DRIVE #08-09
SIN MING AUTOCITY
SECTOR B
SINGAPORE 575722
TEL : 64532121 VINCENT FAX : 64599795 ACC/64590433
ATTN : LENG LENG 8347 8709

TAX INVOICE : AR202204-01726
DATE : 05/04/2022
CUSTOMER ID : VIN002
VEH REG. NO. : SMX4050Z
TERMS : 30 DAYS
PO NO. :
PAGE NO. : Page 1 of 2
CURR. : SGD

SQ	STOCKID	DESCRIPTION	StkLoc	QTY	U/PRICE	AMOUNT
1.	H67050-T5A-N10ZZ	FR DOOR LH	CC3	1	550.00	550.00
2.	H72450-T5H-H01	OUTER MLD FR LH	C18-K1-5B CC3	1	50.00	50.00
3.	H72180-T9A-T31ZB	OUTER HANDLE FR LH	C16-D1-7BE CC3	1	240.00	240.00
4.	H67324-T5A-003	DOOR TAPE FR RH	C16-C1-4AA CC3	1	40.00	40.00
5.	H72364-T5A-003	SUB SEALL.FR.DOOR	C16-G1-2S CC3	1	30.00	30.00
6.	H71850-T5B-003ZF	SILL SKIRT LH	C16-E1-6BE CC3	1	250.00	250.00
7.	H67550-T5A-N10ZZ/TAR-3 06ZZ	RR DOOR LH	C18-I2-9B CC3	1	470.00	470.00
			C17-L1-4A			

CONTINUE NEXT PAGE

[P] 05/04/2022 11:24:28

Goods Sold are not refundable for Cash.

Interest Rate of 1.5% per month will be imposed on OverDue Account(s).

ORIGINAL

Vin's

Estimated Cost of Repair

Attention To : Hong Leong Assurance
11 Keppel Road
#11-01 ABI Plaza
Singapore 089057

LKK Auto Consultants hence notify the Repairer of the following:

- To resurvey before/after spray painting
- To display damaged part(s) during resurvey
- Parts prices are subject to confirmation
- Third party survey is on a "Without Prejudice" basis
- No illegal modification(s) is allowed
- Supplementary item(s) must be resurveyed ~~GST~~ is subject to final approval from Insurance Company

Vin's Motor Pte Ltd
160 Sin Ming Drive
#03-03 Sin Ming Autocity
Singapore 575722
Tel : 6453 2121 Fax : 6459 9795
Registration No. 199906067G

Acknowledged by Repairer

Signature:

Date:

Claim Details

Case Ref. No. : OD/032022/5329
Date : 31-03-2022
Accident Date : 30-03-2022

Vehicle Details

Make & Model : Honda SHUTTLE 1.5G CVT SENSING
Chassis No : GK82102048
Registration No : SMX4050Z

S/N	Description	Qty	Amount (S\$)	
1	FRONT LH DOOR <i>bnc</i>	1.00	\$550.00	✓
2	FRONT LH DOOR OUTER MOULDING <i>Hec</i>	1.00	\$50.00	✓
3	FRONT LH DOOR OUTER HANDLE <i>cut</i>	1.00	\$240.00	✓
4	FRONT LH DOOR FRAME PILLAR STICKER <i>Hec</i>	1.00	\$40.00	✓
5	FRONT LH DOOR RUBBER <i>Hec</i>	1.00	\$30.00	✓
6	FRONT LH DOOR POWER WINDOW MOTOR WITH GEAR <i>48.00</i>	1.00	\$140.00	✓
7	FRONT LH DOOR INNER TRIMBOARD <i>2 money work</i>	1.00	\$380.00	✓
8	FRONT LH DOOR LOCK <i>Hec</i>	1.00	\$150.00	X
9	LH SIDE SKIRT <i>cut</i>	1.00	\$250.00	✓
10	LH ROCKER PANEL <i>100%</i>	1.00	\$260.00	X
11	REAR LH DOOR <i>Bnc</i>	1.00	\$470.00	✓
12	REAR LH DOOR OUTER MOULDING <i>Hec</i>	1.00	\$30.00	✓
13	REAR LH DOOR FRAME PILLAR STICKER <i>Hec</i>	1.00	\$20.00	✓
14	REAR LH DOOR RUBBER <i>Hec</i>	1.00	\$40.00	✓
15	REAR LH DOOR LOWER HINGE <i>2.00</i>	1.00	\$30.00	✓
			\$2,680.00	
			Margin: 5%	
			\$134.00	
			\$2,814.00	
16	TO REPAIR DAMAGES	1.00	\$680.00	600/-
17	TO SPRAY PAINTING	1.00	\$880.00	720/-

02/04/2022 @ 1045h

Wnt Andrew

P/Pat 5 days. 97237799

Photo after repair with Excess 325.00
damaged parts

Issued by Raymond Teo

This is a computer-generated document. No signature is required.

Raymond Teo

2kk Auto

Subtotal w/o GST:

\$4,374.00

7/P 3817.00

3703.50