

ASS. REC. BY:

REP:

ASSIGNMENT

From: _____ Date: _____

Estimated Cost: _____

OD / TP / WS / TP RES / OD RES / EVA / INV / MV

To Inspect Vehicle No: _____

at Workshop m/s _____

of _____

Insured: _____

Policy No. _____

Claims No. _____

Sum Insured: _____ Excess: _____

(Client's Record)

Make of Veh: _____

(Policy Condition)

Remark: The veh had commenced its repair at the time of inspection.

N/S	O/S

Bal. or Market Value: _____

IDAC Accident Rpt: _____ Consistent? : Yes or No

GIA / PR Seen: _____ Consistent? : Yes or No

Est. Repairs: _____ days Res.: Yes or No

Lum Sum: _____ % 3 Val.: Yes or No

CA / REV / REP. / 24 HRS

Date: _____ Person Contacted: _____

Vehicle: IN / OUT

Veh No: G8B6377P Yr Regn: 2009, August

Type: M.Car / M.Cycle / Bus / Van / (Lorry) / Taxi / Prime Mover /

Truck / Trailer or

Make: Toyota Dyna C.C. 2982

Colour: Silver A/C: Insured / Std / NI / NA

Sp. Reading: 605488 T/Radio: Insured / Std / NI / NA

Eng/No: _____

C/No: JTFAT35Y50K200850

Gen. Cond: Good / Fair / Poor / Burnt

Steering: In order / Jammed / Leaked / Burnt or

Brake: In order / Jammed / Leaked / Burnt or

Modi: Nil / S/Rim / STD A/Rim or

Tyre Size: F: 155R15

R: 155R12

BS / DUN / EXNOVA / GY / FS / LIZA / MIC / OHTSU / PIR / SUMI /

TOYO / YOKO or Ohtsu

Front _____ Rear _____

R/Bal. 06 mm R/Bal. 06 mm

L/Bal. 06 mm L/Bal. 06 mm

D.O.A. _____ D.O.I. 01/04/22

Survey held at SM

Des. of Damages: Fr / Rear / O/S / N/S / U/C / Rooftop or

The U/C / Chassis frame / Body Structure affected due to collision.

Date / Time	Action / Instruction
	<u>TP AXA</u>
	<u>COE Expiry: 24/08/24</u>
	<u>MV: 22K</u>
	<u>PV: 6.3K</u>
	<u>Nett: 15.7K</u>

Date/Time, File Pass to?

☐

: Preli. Report

1)

☐

: Final Report

Date/Time, File Return to?

2)

Days Of Repair: _____

Resurvey No. of Trip: _____

Survey Fee: _____

Transportation: _____

Add Fee: ☐ : Site Insp (\$)

☐ : Interview (\$)

☐ : Tech. Invs (\$)

Photos

Others

Report Format: _____

Form 2 (Rev 1/1/1/1)

AXA - LK
- Achiam

SKETCH PLAN

IMPORTANT NOTICE

1. Please report **correctly** the details of the accident to speed up the claims process.
2. This Form must be **completed by the Policyholder and/or the Authorised Driver**.
3. Information provided must be as **truthful and accurate as possible**. Any wilful misrepresentation or withholding of material facts may allow insurance companies to **repudiate policy liability**.
4. The issue and acceptance of this Form by insurance companies is not an admission of policy liability on the part of the insurance companies.
5. **Any false reporting may be referred to the Police for investigation**.
6. The report will be forwarded by the insurers of the GIA Records Management Centre established by the General Insurance Association of Singapore (GIA) for archiving and that copies of this report will for a fee be made available upon application by interested parties.
7. By the lodgement of this report to the insurers, you hereby consent to the archiving of this report at the centre and to copies of the report being made available aforesaid.

8. Consent under the Personal Data Protection Act (PDPA)

I understand, acknowledge, agree and consent that :

(a) My insurer, my workshop and the General Insurance Association of Singapore ("GIA") may/are permitted to collect, use, disclose and/or process my personal data/personal information set out in this [form] and any other personal information provided by me or possessed by my insurer (collectively the "Personal Information") and disclose and transfer such Personal Information to all insurer(s) who have insured vehicle(s) involved in this accident (all insurer(s) who have insured vehicle(s) involved in this accident shall be collectively referred to as the "Insurers"), the Insurers' lawyers/law firms, the Monetary Authority of Singapore and any relevant government agency/authority (such as the police), for the purpose(s) of :

- (i) processing, handling and/or dealing with my claims including the settlement of the claims and any necessary investigations relating to the claims;
- (ii) investigating the accident and/or my claims;
- (iii) carrying out and/or dealing with my instructions or responding to any enquiries by me;
- (iv) administering my claims (including the mailing of correspondence, statements, invoices, reports or notices to me, which could involve disclosure of certain personal data about me to bring about delivery of the same as well as on the external cover of envelopes/mail packages); and/or
- (v) complying with applicable law in administering, processing, handling and/or dealing with my claims.

(collectively the "Purposes")

(b) all insurer(s) who have insured vehicle(s) involved in this accident and the Insurers' lawyers/law firms, may/are permitted to collect, use, disclose and/or process my Personal Information for one or more of the above Purposes; and

(c) my Personal Information may/can be disclosed by any of the Insurers and/or GIA to their third party service providers or agents (including their lawyers/law firms), which may be sited outside of Singapore, for one or more of the above Purposes.



Policyholder's Signature / Date & Time

Driver's Signature (If driver is not the policyholder) / Date & Time

Witnessed by Reporting Centre Personnel

Sketch Plan

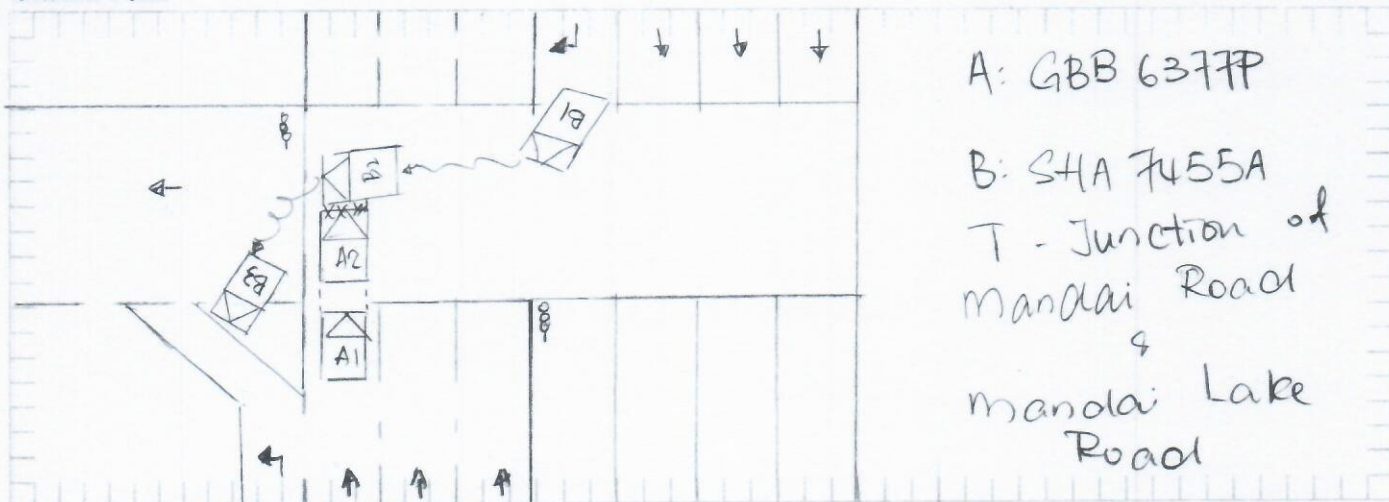

A: GBB 6377P

B: SHA 7455A

T - Junction of
Mandai Road

&
Mandai Lake
Road

Describe Circumstances of the Accident

Refer Police Report: T | 20220329 | 2080

Declaration

We declare the foregoing particulars are true in every respect.

Policyholder's Signature / Date & Time

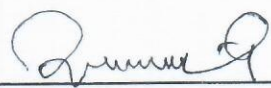
Driver's Signature (If driver is not the policyholder) / Date & Time

Witnessed by Reporting Centre Personnel



SINGAPORE POLICE FORCE



T/20220329/2080

Police Station Of Origin:
Traffic Police
10 Ubi Avenue 3 SINGAPORE 408865
Tel No: 65470000

1 of 4

Report No. T/20220329/2080

REPORT OF A TRAFFIC ACCIDENT

Date/Time Report Made: 29/03/2022 19:13		Vide Report No.: L/20220329/0086		Station Diary No.:	
Informant's Particulars					
Name of Informant: RENGAIAH RAMANATHAN			Address: 119 TUAS VIEW WALK 1 #02-02 WESTLINK TECHPARK SINGAPORE 637736		
ID Type / ID No.: FIN NO / G7315107X			Contact No.: Home/Office: Mobile: 80295186		
Nationality: INDIAN			Email:		
Sex: Male	Age: 44	Date of Birth: 05/05/1977	Type of Informant: Driver		
Race: Indian			Language:		Institution / School Name:
Occupation: Lorry driver			Driving Licence Information: Class: 2B,3,4 Date of Expiry:		

General Information of the Accident

Type of Accident:	Non-Injury	Drink Drive: No	Date/Time of Accident: 29/03/2022 16:00	Type of Location: T-Junction
Location: MANDAI LAKE ROAD				
Weather: Drizzling		Road Surface: Wet		Road Speed Limit:
Traffic Flow: Dual Carriage Way		Traffic Control: Traffic Light - Working		Traffic Volume: Light
Type of Collision: Between Moving Vehicles - Head To Side				Anyone conveyed by ambulance: No

Details of Vehicle Involved

Vehicle No.	Type	Make	Model	Color	Condition	No of Passenger
GBB6377P	Lorry	TOYOTA	DYNA 150 MANUAL 3SEATER	Silver		0
SHA7455A	Car	MERCEDES BENZ	E220 BLUETEC	White		0

Details of Person Involved

Any Pedestrian Involved: No	
No. of Pedestrians Injured: NIL	Use of Pedestrian Crossing: NA



Police Station Of Origin:
Traffic Police
10 Ubi Avenue 3 SINGAPORE 408865
Tel No: 65470000

CONTINUATION OF REPORT

Driver				
Name	RENGAIAH RAMANATHAN		ID No.	G7315107X
Related Vehicle	GBB6377P (Lorry)		Contact No.	80295186
Hospital/Clinic	NIL		Class of Driving Licence & Expiry Date	Class: 2B,3,4 Date of Expiry: NIL
Date Treatment	NIL		Date Discharge	NIL
No. of Days granted Medical Leave	NIL		Degree of Injury	NIL
Driver				
Name	Unknown Driver		ID No.	NIL
Related Vehicle	SHA7455A (Car)		Contact No.	NIL
Hospital/Clinic	NIL		Class of Driving Licence & Expiry Date	Class: NIL Date of Expiry: NIL
Date Treatment	NIL		Date Discharge	NIL
No. of Days granted Medical Leave	NIL		Degree of Injury	NIL

Brief Details.

AS STATED ON THE DATE, TIME AND LOCATION

ON 29 MARCH 2022, @1600HRS, I WAS DRIVING ALONG MANDAI ROAD. I REACHED AT A T-JUNCTION, MANDAI ROAD BY MANDAI LAKE ROAD. I SAW THAT THE TRAFFIC LIGHT WAS GREEN SO I PROCEEDED TO DRIVE STRAIGHT THROUGH THE T-JUNCTION. HOWEVER, A TAXI FROM THE OPPOSITE LANE WANTED TO MAKE A RIGHT TURN INTO MANDAI LAKE ROAD. THE TAXI DID NOT WAIT FOR ME TO PASS AND TRIED TO MAKE THE TURN. UNFORTUNATELY, THIS RESULTED IN ME COLLIDING WITH THE TAXI'S LEFT SIDE. DUE TO THIS, THE TAXI MOUNTED A CURB. AFTER THE ACCIDENT, I ALLIGHTED MY VEHICLE AND TOOK PICTURES OF THE ACCIDENT. I ASKED THE TAXI DRIVER IF HE WAS ALRIGHT AND HE SAID HE WAS NOT INJURED. AT THE TIME, I ALSO DID NOT FEEL ANY PAIN BUT AFTER 1 HOUR, I STARTED TO HAVE BACK PAINS. WE DID NOT EXCHANGE PARTICULARS BECAUSE IT STARTED TO RAIN HEAVILY AND NO ONE WAS SERIOUSLY INJURED. THE TAXI DRIVER SAT BACK INSIDE HIS TAXI DUE TO THE RAIN AND TOLD ME TO MAKE AN INSURANCE CLAIM. AFTER THAT, I LEFT THE SCENE.

@1720HRS, I RECIEVED A CALL FROM TP REGARDING THE ACCIDENT. IO JEYA TOLD ME TO LODGE A POLICE REPORT ABOUT IT.

THAT IS ALL.

IO IN-CHARGE: JEYATHESH
EXTENSION: 65476178



**SINGAPORE
POLICE FORCE**



T/20220329/2080

Police Station Of Origin:
Traffic Police
10 Ubi Avenue 3 SINGAPORE 408865
Tel No: 65470000

3 of 4

Report No. T/20220329/2080

CONTINUATION OF REPORT



**SINGAPORE
POLICE FORCE**



T/20220329/2080

Police Station Of Origin:
Traffic Police
10 Ubi Avenue 3 SINGAPORE 408865
Tel No: 65470000

4 of 4

Report No. T/20220329/2080

CONTINUATION OF REPORT

Sketch Plan

Informant is not able to provide sketch plan

IMPORTANT: Please attach a copy of your vehicle's Insurance Certificate to this report. If you don't have the certificate with you now, please fax a copy to 65474885 stating the report number as reference.

Signature of Officer Recording The Report:

TP /

Other MUHAMAD DANI BIN
ABDUL RAHMAN

Signature Of Interpreter:

Not applicable

Officer In Charge Of Case:

TP / GIA /

Other MUHAMMAD NOOR BIN ABDUL
RAHMAN

Contact No.: 65476201

NP168

Signature Of Informant:

Date/Time:

29/03/2022 19:13

Classification Of Case:



**SINGAPORE
POLICE FORCE**

Signature:

SM AUTOMOTIVE

Block C, 1 Kaki Bukit Avenue 6 #01-43 Singapore 417883

Email: SM_AUTOMOTIVE@HOTMAIL.COM

Tel: (65) 6747 9241 Fax: (65) 6741 7276

RCB No.: 53231488C

Blk 1 Kaki Bukit Ave 6

01-43

Singapore 417883

Accident date : 29/03/2022

30/03/2022

Estimated repair cost for vehicle no: GBB6377P TOYOTA DYNA 150 MANUAL 3 SEATER
CHASSIS: JTFAT35Y50K200850 (2009)

S/N	Qty	Items	U/price	Amount
1	1	FRONT BUMPER <i>Distorted</i>	\$698.10	\$698.10 ✓
2	2	FRONT BUMPER BRACKET <i>LH Bent</i>	\$121.10	\$242.20 121.10
3	1	FRONT CHASSIS CROSSMEMBER <i>Regr</i>	\$698.20	\$698.20 +
4	1	FRONT GRILLE <i>Crushed</i>	\$471.20	\$471.20 ✓
5	1	FRONT GRILLE LOGO <i>new</i>	\$65.30	\$65.30 ✓
6	2	FRONT HEADLAMP <i>LH crushed</i>	\$556.20	\$1,112.40 556.20
7	1	LH FRONT CORNER PANEL GARNISH <i>Distorted</i>	\$245.60	\$245.60 ✓
8	1	FRONT PANEL <i>Distorted</i>	\$1,015.00	\$1,015.00 ✓
9	1	FRONT PANEL EMBLEM DYNA <i>new</i>	\$58.60	\$58.60 ✓
10	1	FRONT PANEL CENTER PROTECTOR <i>new</i>	\$321.10	\$321.10 ✓
11	1	FRONT PANEL PROTECTOR LH <i>new</i>	\$148.10	\$148.10 ✓
12	1	FRONT WIPER PANEL <i>Regr</i>	\$386.90	\$386.90 +
13	1	LH FRONT MIRROR ARM <i>new</i>	\$322.40	\$322.40 +
14	1	LH FRONT MIRROR ARM COVER	\$96.10	\$96.10 ✓
15	1	LH FRONT SQUARE MIRROR <i>missing</i>	\$322.50	\$322.50 ✓
16	1	LH FRONT ROUND MIRROR	\$112.30	\$112.30 ✓
17	1	LH STEP GARNISH	\$321.60	\$321.60 ?
18	1	LH FRONT DOOR <i>Regr</i>	\$1,359.40	\$1,359.40 +
19	2	LH FRONT DOOR HINGE <i>new</i>	\$112.10	\$224.20 +
20	1	LH FRONT DOOR STOPPER <i>new</i>	\$78.40	\$78.40 +
21	1	LH FRONT DOOR WEATHER STRIPE <i>new</i>	\$212.30	\$212.30 +
22	1	AIR CON BLOWER MOTOR	\$986.10	\$986.10 ?
23	1	AIR CON COOLING COIL	\$1,310.20	\$1,310.20 ?

TOTAL :	\$10,808.20
LESS 25 %	\$2,702.05
SUB-TOTAL :	\$8,106.15

S/N	Qty	ITEMS / SPECIAL NETT	U/price	Amount
1	1	FRONT GRILLE CLIPS <i>new</i>	\$80.00	\$80.00 20
2	1	LH FRONT CORNER PANEL GARNISH CLIPS <i>new</i>	\$60.00	\$60.00 20
3	1	FRONT NUMBER PLATE WITH CASING <i>missing</i>	\$60.00	\$60.00 ✓
4	1	AIR CON GAS <i>new</i>	\$120.00	\$120.00 50

TOTAL: \$320.00

TOTAL PARTS: \$8,426.15

Labour charges

1	LABOUR FOR PANEL BEATING	\$1,000.00 800
2	LABOUR FOR SPRAYPAINTING	\$900.00 800
3	WIRING CHECK	\$80.00 30
4	TO APPLY TUFF COATING/RUST PROOF ACCIDENT AREAS	\$300.00 80
5	LABOUR FOR REMOVE & REFIX FRONT WINDSCREEN GLASS	\$150.00 120
6	LABOUR FOR REMOVE & REFIX FRONT DASHBOARD	\$200.00 180
7	LABOUR FOR REMOVE & RENEW AIR CON BLOWER MOTOR / COOLING COIL TO VACCUM & TOP UP AIR CON GAS	\$150.00 ?
8	LABOUR FOR REMOVE & TRANSFER LH FRONT DOOR FITTING	\$150.00 x

Subtotal :- \$2,930.00

Adrian L
2/3 01/04/22. Total:- \$11,356.15

06 days

> Back to OneMotoring

Enquire PARF/COE Rebate for Registered Vehicle

Vehicle Owner Particulars	
Owner ID Type:	Company
Owner ID:	075D
Vehicle Details	
Vehicle No.:	GBB6377P
Vehicle to be Exported:	No
Intended Deregistration Date:	30 Mar 2022
Vehicle Make:	TOYOTA
Vehicle Model:	DYNA 150 MANUAL 3SEATER
Primary Colour:	Silver
Manufacturing Year:	2009
Engine No.:	1KD1931563
Chassis No.:	JTFAT35Y50K200850
Maximum Power Output:	-
Open Market Value:	\$24,970.00
Original Registration Date:	25 Aug 2009
First Registration Date:	25 Aug 2009
Transfer Count:	2
Actual ARF Paid:	\$1,249.00
Intended PARF Rebate Details	
PARF Eligibility:	No
PARF Eligibility Expiry Date:	-
PARF Rebate Amount:	\$0.00
Intended COE Rebate Details	
COE Expiry Date:	24 Aug 2024
COE Category:	C - Goods Vehicle & Bus
COE Period(Years):	5
PQP Paid:	\$13,055.00
COE Rebate Amount:	\$6,267.00
Total Rebate Amount:	\$6,267.00
Message	
Please note that all future COE renewals for this vehicle can only be for a 5-year period, subject to the statutory lifespan (if applicable) of the vehicle.	

The information contained herein is correct as at 30 Mar 2022

OK

New Cars

Used Cars

Rental Cars

Sell My Car

Directory

Products

Insurance

Articles

Forum

Resources

Post an Advertisement

Sell it yourself! Advertise it at just

\$68 until it's SOLD!

Post an Ad

Advertiser Login

Ways of Selling

2016 Volvo XC60 T5 2.0A @ \$97.8k



Finance Interest Rate @ 1.88%

Trust Motoring



« Back (1 2) Next »

Sort by Date Posted 20 results/page

39 vehicles



Toyota Dyna

Any Category

Advanced Search



Search

	Make	Model	Price	Depreciation	Reg Date	Eng Cap	Mileage	Veh Type	Status
Search Selection	Toyota Dyna		Any	Any	> 10 year(s) old	Any	Any	Any	Available
	Toyota Dyna	150 3.0M (COE till 10/2023)	\$18,838	\$12,210 /yr	17-Oct-2008	2,982 cc	-	Truck	Available
Fuel Type: Diesel Well-Maintained Interior And Exterior With New Spray Paint And New Tyres! In-house Loan Available! Servicing And Maintenance Done. No Repairs Needed! Ready Stock And Can Be Handed Over Anytime! Posted: 27-Mar-2022									
	Toyota Dyna	100 3.0M (COE till 11/2028)	\$48,800	\$7,370 /yr	13-Nov-2008	2,982 cc	-	Truck	Available
Fuel Type: Diesel Well Maintained Unit. No Repair Needed. New Paintwork. New Seat Wrap. Come With Exclusive Warranty For Your Peace Of Mind. Value For Your Business, Low Deprecation. Loan Available, Trade In Welcome. Call Our Friendly Sales Consultants For Viewing Today Before It... Car (S) Pte Ltd Posted: 28-Mar-2022									
	Toyota Dyna	150 3.0M (COE till 03/2029)	\$55,800	\$8,030 /yr	11-Mar-2009	2,982 cc	-	Truck	Available
Fuel Type: Diesel Best Offer In Town! Under Priced And Powerful Engine! Superb Deal! Optional With Full Pre-Owred Canopy! 100% Bank/In House Loan! Easy Approval! Available With One Of The Lowest Interest Rates In The Market! No Hidden Costs! High Trade-In Price For Your Used Veh... Bell Auto Pte Ltd Posted: 28-Mar-2022									
	Toyota Dyna	150 3.0M (COE till 03/2024)	\$19,800	\$10,160 /yr	13-Mar-2009	2,982 cc	-	Truck	Available
Fuel Type: Diesel New Arrival! Most Popular Among It's Class. Good For Short Term Drive, Idea For COE Renewal. Suitable For All Ages And Idea For Business Executives. Trade In / Bank / In House Loan Most Welcome. Hurry Before She's Gone! Posted: 25-Mar-2022									
	Launch of the new Mercedes-Benz C-Class Mercedes-Benz has lifted the covers off the all new Mercedes-Benz C-Class, with two trims currently available at launch - AMG Line and Avantgarde. Find out more!								
	Toyota Dyna	150 3.0M (COE till 05/2024)	\$21,800	\$10,060 /yr	01-Jun-2009	2,982 cc	-	Truck	Available
Fuel Type: Diesel Best Selling 10ft Lorry In Town. Perfect For Short Term Commitment. Can Renew Another Round Of COE. Comes With Aluminum Flooring. High Resale And Scrap Value. Fully Refurbished With New Paintwork Done. Call Us For Viewing. Posted: 25-Mar-2022									
	Toyota Dyna	150 3.0M (COE till 06/2029)	\$55,800	\$7,690 /yr	01-Jul-2009	2,982 cc	-	Truck	Available
Fuel Type: Diesel G Plate, Reliable And One The Most Trusted Workhorse. Low Of \$800+Monthly Installment, Warranty By In-House Work. View To Appreciate. High Loan And Lowest Insurance Quote Thus Creating Enhanced Savings Cash Outlay. Make An Appointment With Any Of H... Posted: 26-Jan-2022									

Compare

**Toyota Dyna 150 3.0M (COE till 02/2025)**

\$28,800

\$9,880 /yr

01-Mar-2010

2,982 cc

260,000 km

Truck

Available

Fuel Type: Diesel

Low Mileage Done, Mint Engine Condition! Well Maintained Interior And Original Paintwork. Efficient Diesel Workhorse For Any Business! Come And View, You Will Like It!

Posted: 25-Mar-2022

**Toyota Dyna 150 3.0M (COE till 02/2025)**

\$28,800

\$9,880 /yr

17-Mar-2010

2,982 cc

Truck

Available

Fuel Type: Diesel

Most Popular And Reliable Workhorse In The Market. New Paintwork Done. All Wear And Tears Done. Flexible Loan Up To 100%. We Offer High Trade In For Your Existing Vehicle. Act Fast Before It Sold. Call Our Friendly Salesman For Viewing And Test Drive Now.

ABS Bus Pte Ltd

Posted: 31-Mar-2022

PREMIUM AD

**Toyota Dyna 150 3.0M (COE till 06/2025)**

\$28,500

\$8,980 /yr

03-Jun-2010

2,982 cc

Truck

Available

Fuel Type: Diesel

1 Owner. 1 Month Warranty Engine And Gear. Newly High Box Fix 1 Year Ago Only Bonus Sliding Door. 100% Genuine Low Mileage. No Gimmicks 100% Loan Available. HDB Parking. 6 Good Tyres, Inspection, Road Tax. Servicing Just Done. Totally Excellent Condition. Excel...

Posted: 26-Mar-2022

**Toyota Dyna 150 3.0M (COE till 10/2025)**

\$32,800

\$9,300 /yr

11-Oct-2010

2,982 cc

Truck

Available

Fuel Type: Diesel

Most Saving Come With Full Canopy, Low Depreciation, Very Well Maintained, New Spray Paint And New Tyres! Servicing And Maintenance Done. No Repairs Needed! Ready Stock Can Be Handled Over Anytime, View To Believe! 100% Loan No Problem, We Offer Highest Trade...

Car (S) Pte Ltd

Posted: 26-Mar-2022

PREMIUM AD

**Save on Petrol with Citi Cash Back Card!**

Enjoy huge petrol savings of up to 20.88%, 8% cashback on dining, groceries & petrol worldwide. Apply now & enjoy the benefits! 1-yr annual fee waiver.

Find out more!

**Toyota Dyna 150 3.0M (COE till 09/2026)**

\$40,800

\$9,170 /yr

12-Sep-2011

2,982 cc

Truck

Available

Fuel Type: Diesel

Vehicle In Working Condition, New Paint, New Upholstery, 100% Loan Available, Insurance And High Trade In For Your Old Vehicle Call Us Right Now.

I-Dea Auto Trading Pte Ltd

Posted: 19-Feb-2022

**Toyota Dyna 150 3.0M (New 5-yr COE)**

\$40,800

\$8,160 /yr

18-Oct-2011

2,982 cc

142,114 km

Truck

Available

Fuel Type: Diesel

Free New Full Canopy 1 Owner Unit! Genuine Mileage 142k Km. 3 Months Warranty Engine And Gearbox. Buy With A Peace Of Mind. Full Cash Deal Welcome! Full Loan/High Loan All Available. New Company Registration Welcomed! Fuss Free Transaction. Pm Our Salesperso...

Car (S) Pte Ltd

Posted: 28-Mar-2022

PREMIUM AD

**Toyota Dyna 150 3.0M (New 5-yr COE)**

\$39,800

\$7,960 /yr

21-Nov-2011

2,982 cc

150,284 km

Truck

Available

Fuel Type: Diesel

2 Owner With Genuine Low Mileage Clocked! Refurbished Unit Guaranteed Condition With Exclusive Warranty! Super Reliable, In Popular Demand 10 Feet Lorry! Done Up For Hassle Free Take Over! Exclusive 3 Month Warranty For Peace Of Mind! Flexible Loan Arrangement...

Car (S) Pte Ltd

Posted: 01-Apr-2022

PREMIUM AD

**Toyota Dyna 150 3.0M (COE till 12/2026)**

\$40,800

\$8,730 /yr

02-Dec-2011

2,982 cc

Truck

Available

Fuel Type: Diesel

Definitely Go For Toyota Dyna. One Of A Most Reliable 10 Feet Truck With Less Problem Of Maintenance And Definitely An Asset Of Your Company! In House Loan Available! High Loan With Low Interest Rate! Trade In Your Old Vehicle Today! Feel Free To Ask Us Anything. C...

Bell KSL Auto Pte Ltd

Posted: 10-Mar-2022

PREMIUM AD

Toyota Dyna 150 3.0M (New 5-yr COE)

\$39,888

\$7,370 /yr

11-Jan-2012

2,982 cc

Truck

Available

Compare