

SINGAPORE ACCIDENT STATEMENT

IMPORTANT NOTICE

1. Please report correctly the details of the accident to speed up the claims process.
2. This Form must be completed by the Policyholder and/or the Authorised Driver
3. Information provided must be as truthful and accurate as possible. Any wilful misrepresentation or withholding of material facts may allow insurance companies to repudiate policy liability.
4. The issue and acceptance of this Form by insurance companies is not an admission of policy liability on the part of the insurance companies.
5. **Any false reporting may be referred to the Police for investigation.**
6. This report will be forwarded by the insurers of the GIA Records Management Centre established by the General Insurance Association of Singapore (GIA) for archiving and that copies of this report will, for a fee, be made available upon application by interested parties.
7. By the lodgement of this report to the insurers, you hereby consent to the archiving of this report at the centre and to copies of the report being made available aforesaid.

ACCIDENT STATEMENT

Date of Submission 30/03/2022 17:30 (SGT)
Date of Accident 29/03/2022 16:30 (SGT)
Exact Location of Accident Mandai Lake Rd, Singapore
Additional Location Information -
Country/State of Loss Singapore

DETAILS OF OWN VEHICLE

Vehicle Registration Number SHA7455A

INSURED/POLICYHOLDER

Is company? Yes
Name Of Registered Owner COMFORT TRANSPORTATION PTE LTD
Company Reg No 199303821R
Email Address fleetsafety@cdgtaxi.com.sg
Mobile Phone No (Phone) +65-97202969
Alternative Phone No (Office) +65-65508768

VEHICLE PARTICULARS

Manufacturer Mercedes
Model E220
Variant -
Exact purpose for which vehicle was being used at time of accident Private hire
Are you claiming under your own insurance policy for repair to your vehicle? No - Reporting only
Vehicle Category Taxi
Transmission Auto
CC 2143

INSURANCE COMPANY

Name of Insurance Company AXA Insurance Pte Ltd
Type of Coverage ThirdPartyFireTheft
Fleet Policy Yes
Policy Number VFX/P2419138
Cover Note Number -

DRIVER

Name of Driver RICHARD LAM KIM HOCK
NRIC No S1215286H

Date Of Birth	20/11/1955
Occupation	Outdoor
Date Of Driving Pass	21/05/1979
Driving experience	42 YEARS AND 10 MONTHS
Gender	Male
Mobile Number	(Phone) +65-92702969
Alt. Phone Number	-
Email Address	fleetsafety@cdgtaxi.com.sg
Address	APT BLK 759 PASIR RIS STREET 71 #13-184
Address complement	-
Postcode	510759
Is the driver the policyholder?	No
If No, Relationship of the Driver with the Insured	Hirer
Does Driver Own Other Vehicles?	No
Vehicle Registration Number of Other Vehicle Owned by Driver	-
Insurance Company of Other Vehicle Owned by Driver	-

GENERAL INFORMATION OF THE ACCIDENT

Type of Accident	Collision - Major/Minor Rd
Weather Conditions	Clear
Road Surface	Dry

OTHER INFORMATION

Was any foreign vehicle involved in the accident?	No
Number of vehicles involved in the accident	2
Was anybody injured in the Accident?	No
Was any injured conveyed to hospital by ambulance?	-
Was any other vehicle or property damaged?	Yes
Number of Passengers (Including Driver)	1
Has the driver been approached by unknown person(s) soliciting/offering accident claims assistance?	No

DETAILS OF POLICE ACTION

Was the accident reported to the police?	Yes
Police Station Name	Pasir Ris Neighbourhood Police Centre
Police Station Phone No	(Phone) +65-18005852999
Alt. Police Station Phone No	(Fax) +65-65855261
Police Station Address	1 Pasir Ris Drive 4 #01-01 Singapore 519457
Was notice of intended Prosecution given?	No
If yes, against whom?	-

CIRCUMSTANCES OF ACCIDENT

REFER TO POLICE REPORT T/20220330/2041

ATTACHMENT(S)

Are accident photos available for attachment?	Yes
Was there any video captured by Car Camera?	Yes
Reasons for not uploading a video of the accident	FILE IS NOT SUITABLE
Was there any audio recorded?	No

DETAILS OF OTHER VEHICLE PROPERTY 1

Vehicle Registration Number	GBB6377P
Vehicle Manufacturer	Toyota
Vehicle Model	Dyna
Vehicle Variant	-
Vehicle Colour	White

Vehicle Category	Commercial vehicle
Name of Driver	UNKNOWN
Contact Number	-
Address	-
Address complement	-
Postcode	-
Insurance Company Name	-
Nature Of Damage	-
Details of property damaged in accident	-
No. Of Passenger (Including Driver)	-

SKETCH PLANIMPORTANT NOTICE

1. Please report **correctly** the details of the accident to speed up the claims process.
2. This Form must be **completed by the Policyholder and/or the Authorised Driver**.
3. Information provided must be as **truthful and accurate as possible**. Any wilful misrepresentation or withholding of material facts may allow insurance companies to **repudiate policy liability**.
4. The issue and acceptance of this Form by insurance companies is not an admission of policy liability on the part of the insurance companies.
5. **Any false reporting may be referred to the Police for investigation**.
6. The report will be forwarded by the insurers of the GIA Records Management Centre established by the General Insurance Association of Singapore (GIA) for archiving and that copies of this report will for a fee be made available upon application by interested parties.
7. By the lodgement of this report to the insurers, you hereby consent to the archiving of this report at the centre and to copies of the report being made available aforesaid.
8. **Consent under the Personal Data Protection Act (PDPA)**
I understand, acknowledge, agree and consent that :
(a) My insurer, my workshop and the General Insurance Association of Singapore ("GIA") may/are permitted to collect, use, disclose and/or process my personal data/personal information set out in this [form] and any other personal information provided by me or possessed by my insurer (collectively the "Personal Information") and disclose and transfer such Personal Information to all insurer(s) who have insured vehicle(s) involved in this accident (all insurer(s) who have insured vehicle(s) involved in this accident shall be collectively referred to as the "Insurers"), the Insurers' lawyers/law firms, the Monetary Authority of Singapore and any relevant government agency/authority (such as the police), for the purpose(s) of :
(i) processing, handling and/or dealing with my claims including the settlement of the claims and any necessary investigations relating to the claims;
(ii) investigating the accident and/or my claims;
(iii) carrying out and/or dealing with my instructions or responding to any enquiries by me;
(iv) administering my claims (including the mailing of correspondence, statements, invoices, reports or notices to me, which could involve disclosure of certain personal data about me to bring about delivery of the same as well as on the external cover of envelopes/mail packages); and/or
(v) complying with applicable law in administering, processing, handling and/or dealing with my claims.
(collectively the "Purposes")
(b) all insurer(s) who have insured vehicle(s) involved in this accident and the Insurers' lawyers/law firms, may/are permitted to collect, use, disclose and/or process my Personal Information for one or more of the above Purposes; and
(c) my Personal Information may/can be disclosed by any of the Insurers and/or GIA to their third party service providers or agents (including their lawyers/law firms), which may be sited outside of Singapore, for one or more of the above Purposes.

Policyholder's Signature / Date & Time

Driver's Signature (If driver is not the policyholder) / Date & Time

Witnessed by Reporting Centre Personnel

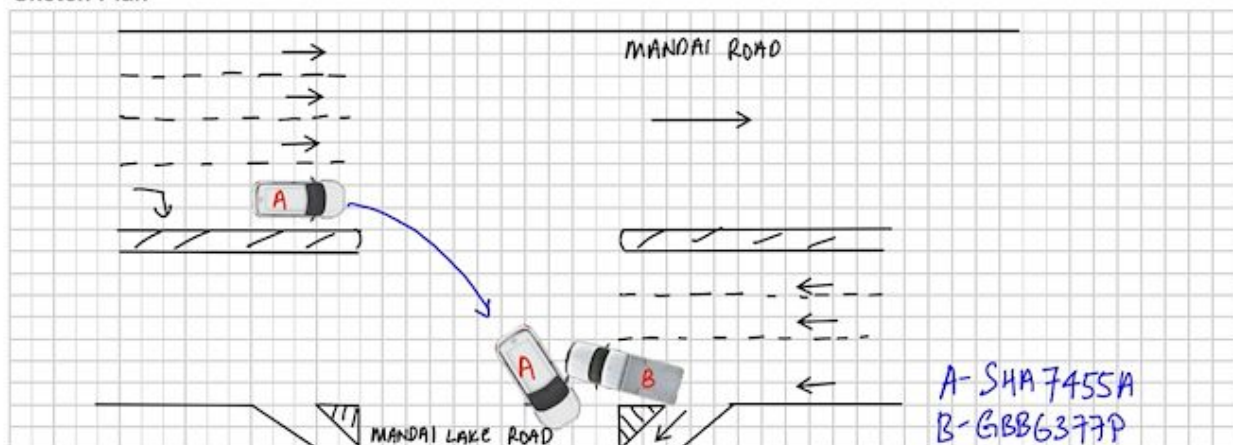
Sketch Plan

Describe Circumstances of the Accident

REFER TO POLICE REPORT T/20220330/2041

Declaration

I/We declare the foregoing particulars are true in every respect.

Policyholder's Signature / Date &
Time

Driver's Signature (If driver is not the policyholder) / Date
& Time 30/3/22 1535

Witnessed by Reporting Centre
Personnel KHARUCC



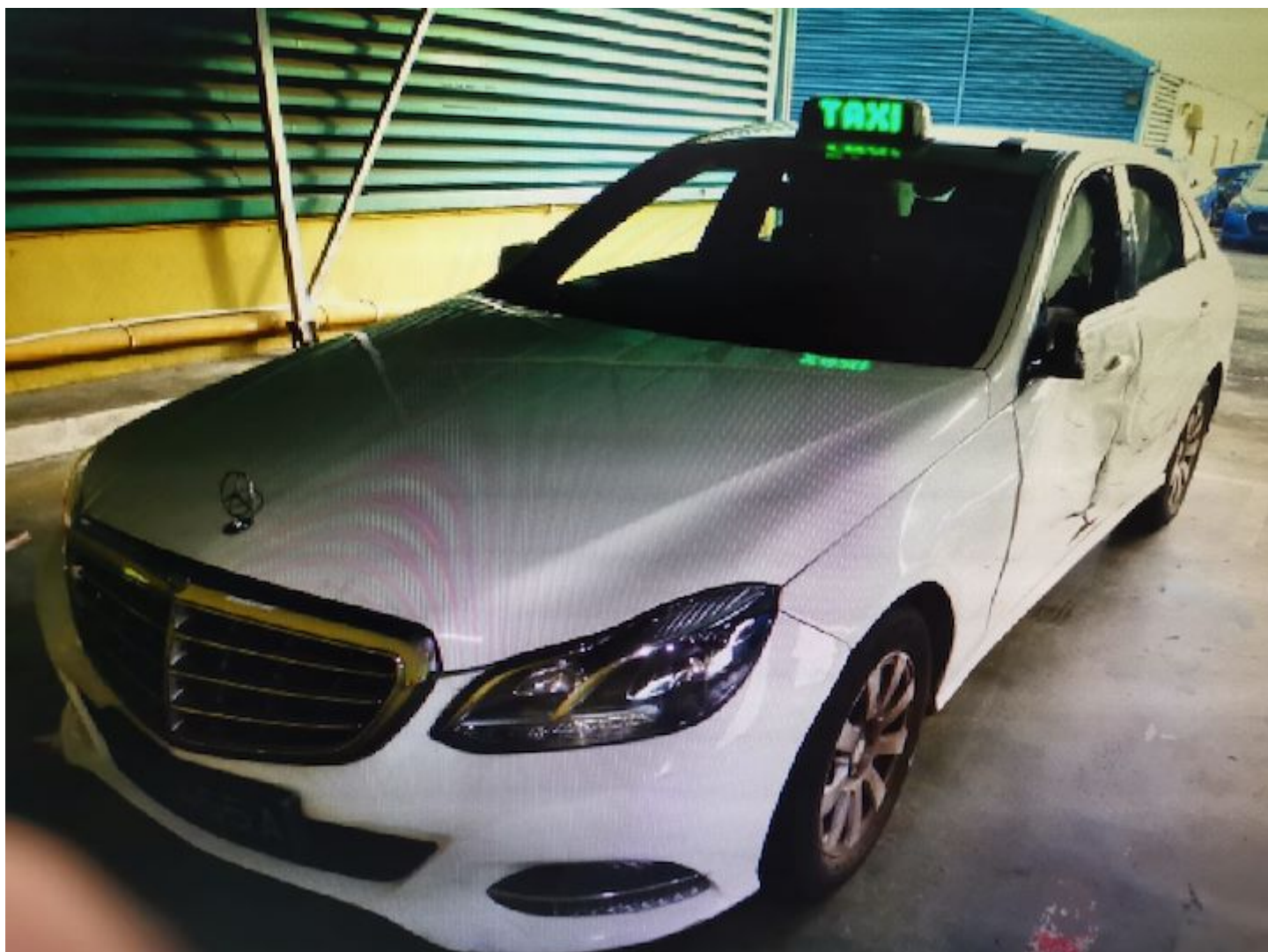

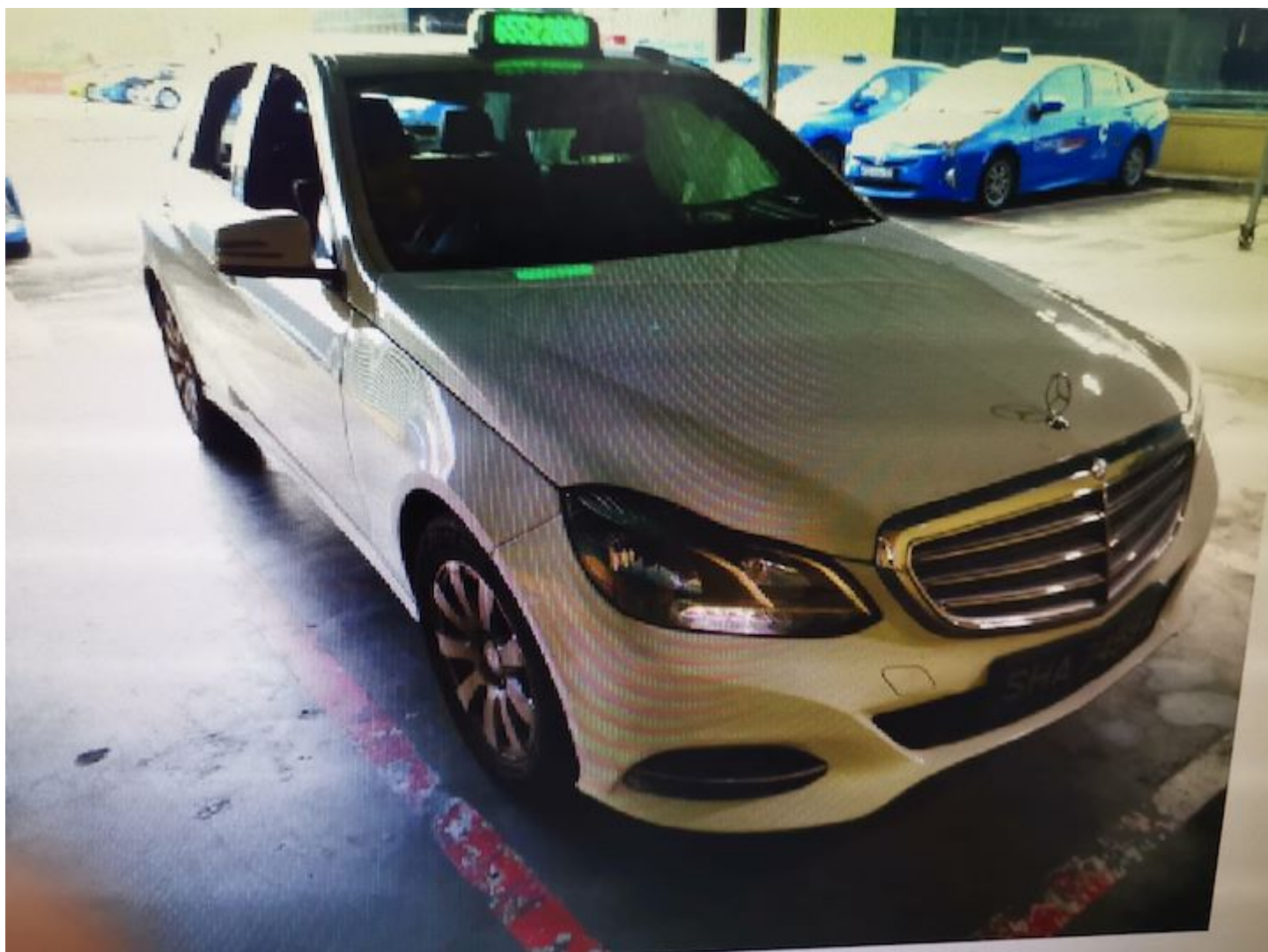



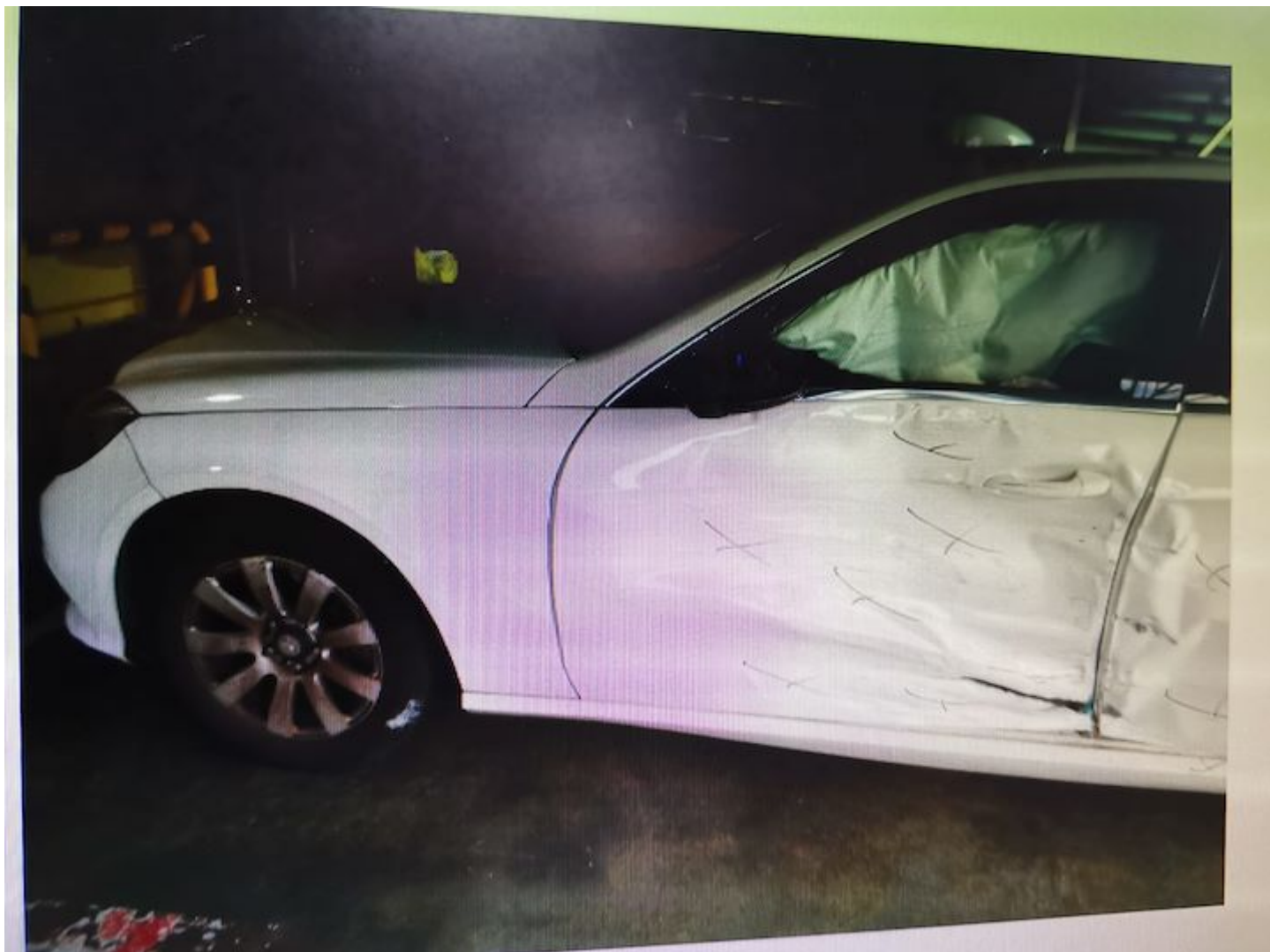

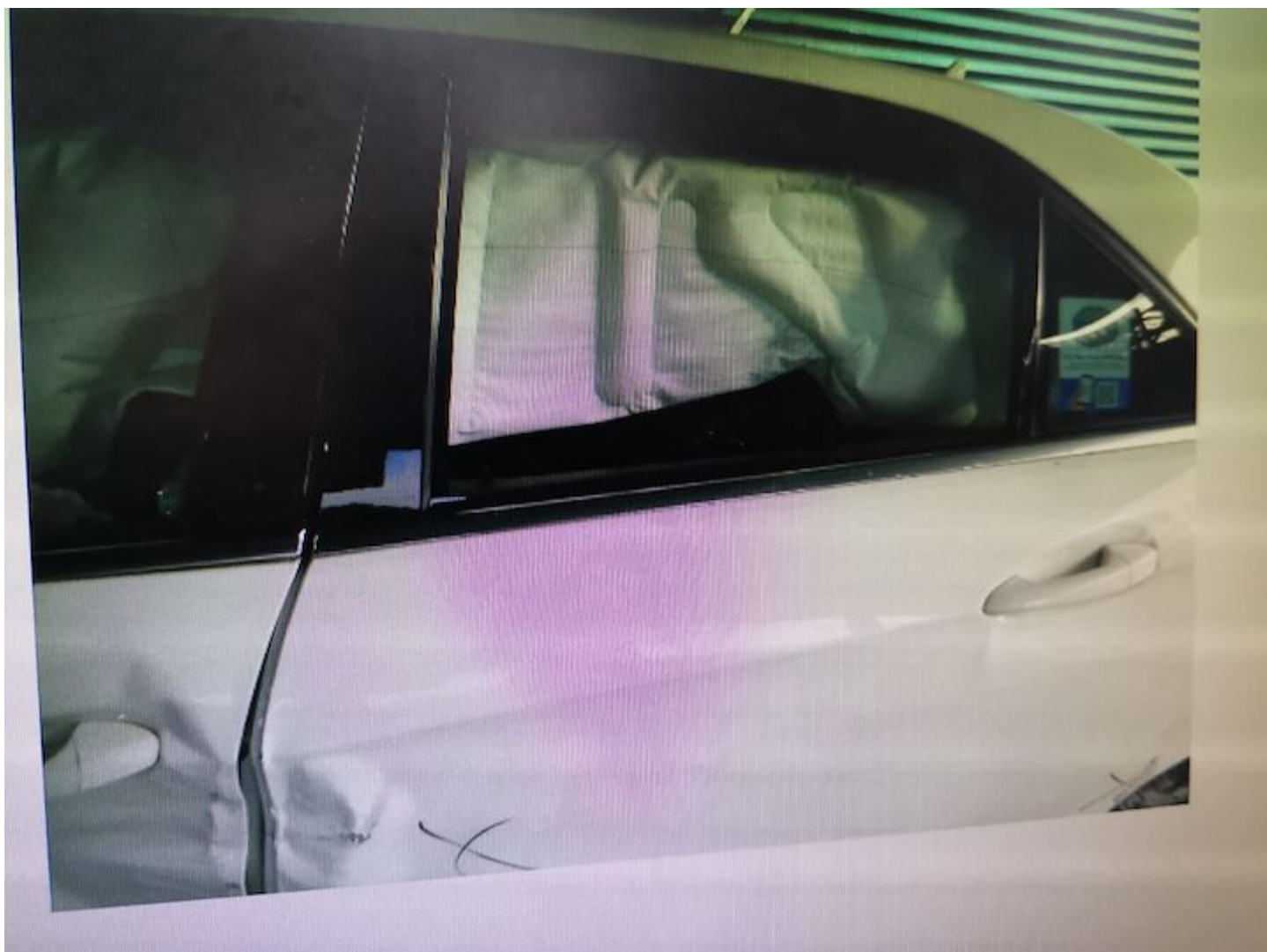

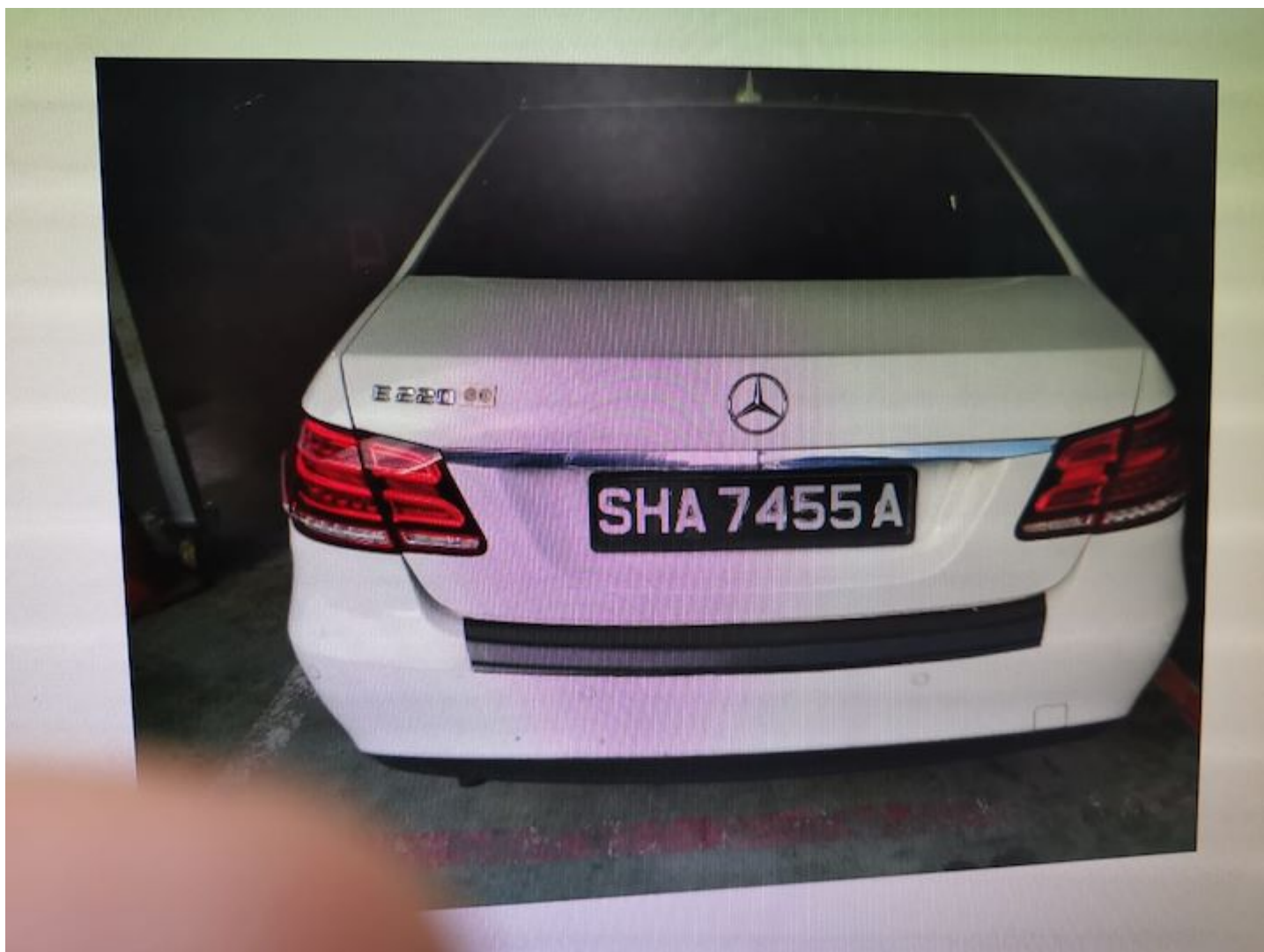



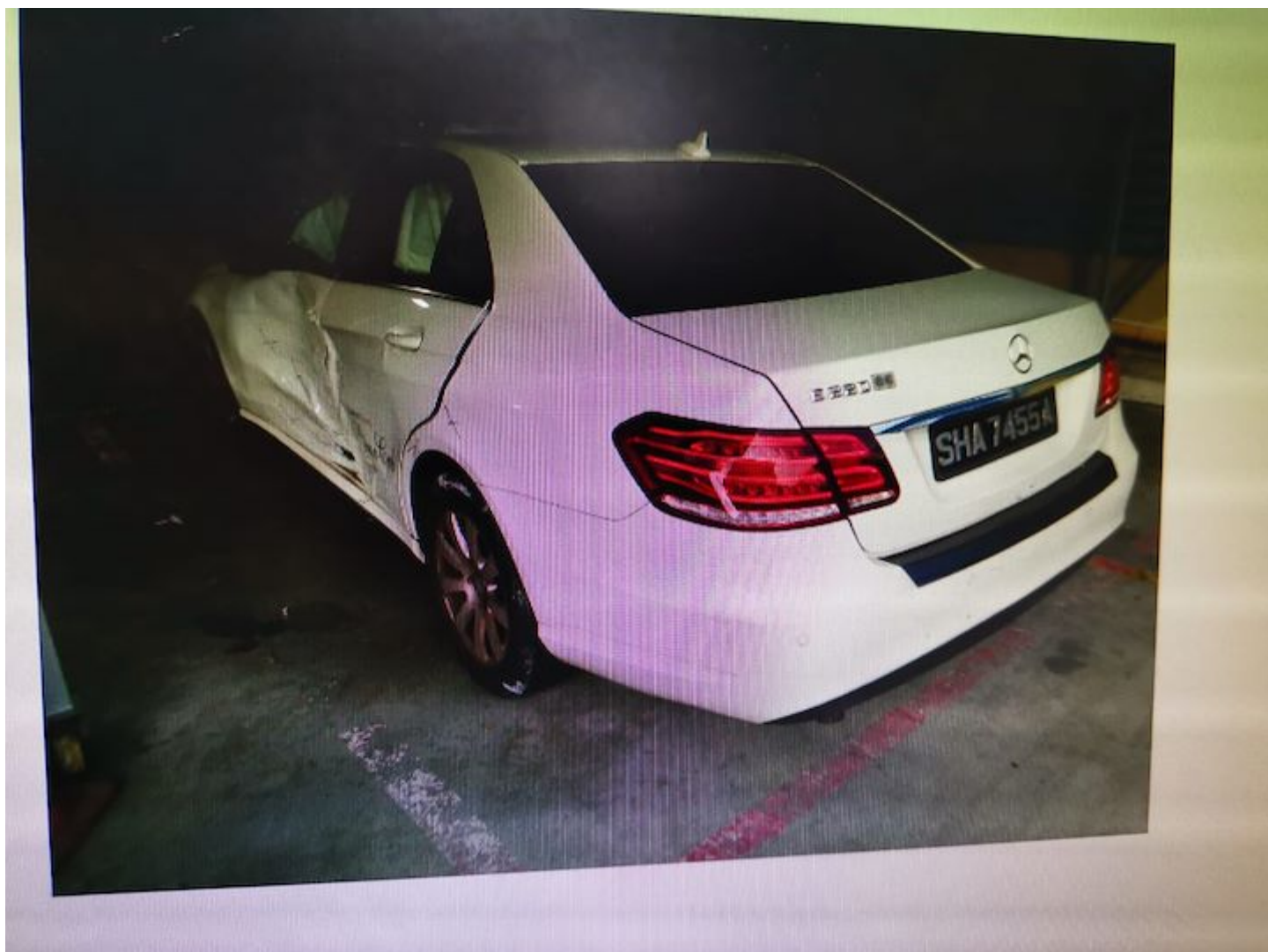

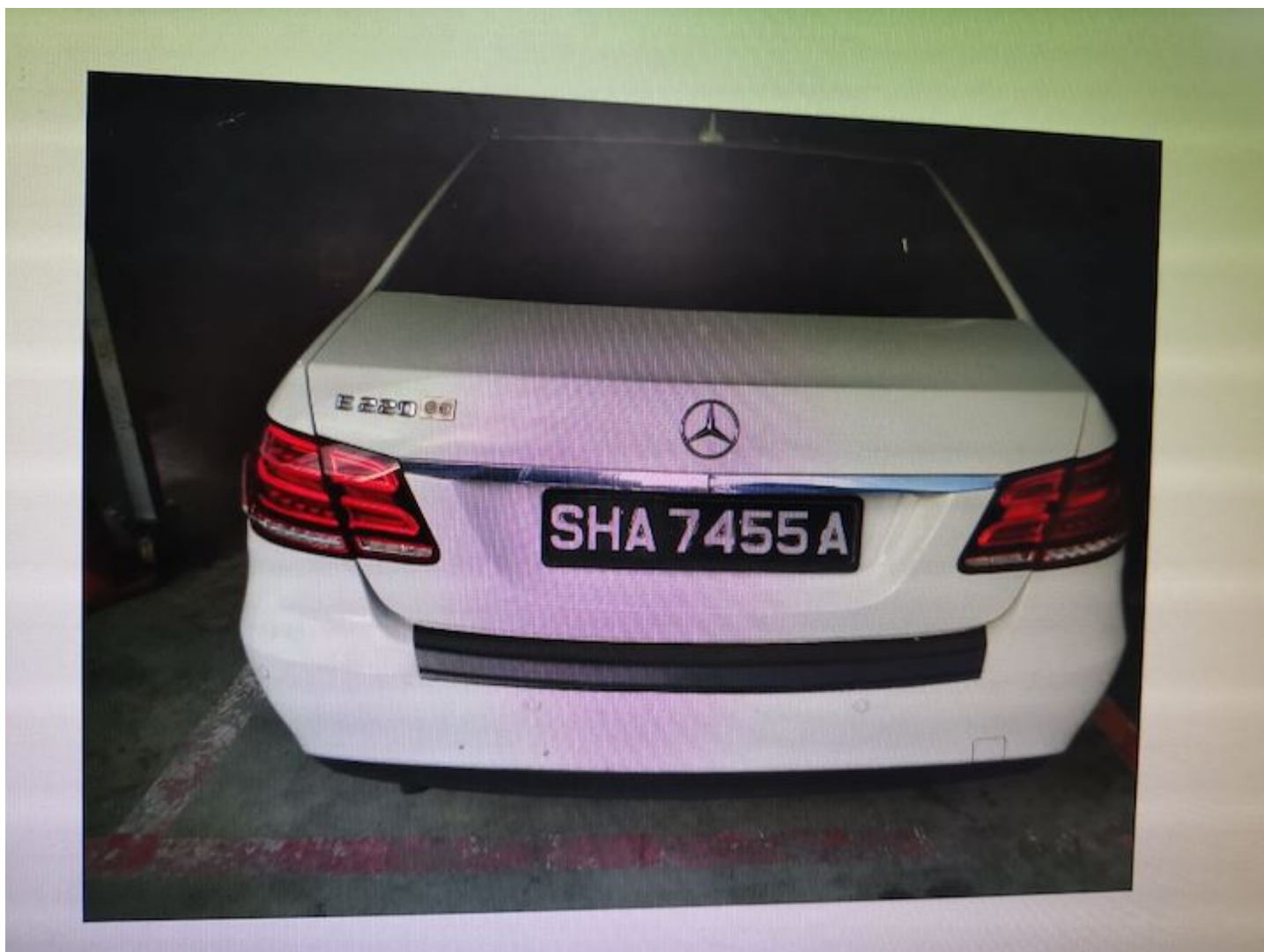

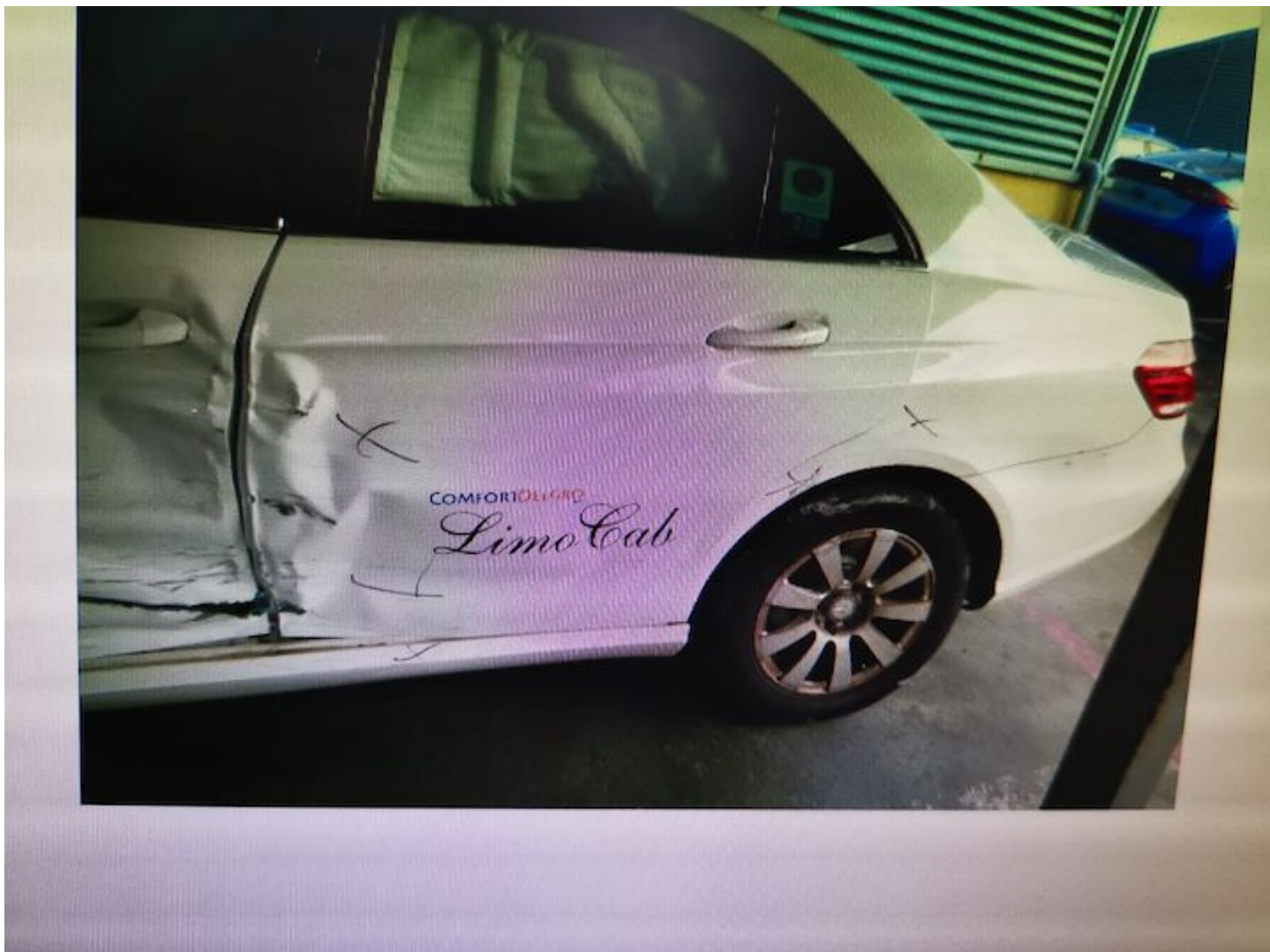









**SINGAPORE
POLICE FORCE**

Police Station Of Origin:
Pasir Ris N.P.C
1 Pasir Ris Drive 4 #01-01 SINGAPORE
519457
Tel No: 1800-5852999



T/20220330/2041

1 of 3

Report No. T/20220330/2041

REPORT OF A TRAFFIC ACCIDENT

Date/Time Report Made:
30/03/2022 12:45

Vide Report No.:
L/20220329/0086

Station Diary No.:
24

Informant's Particulars

Name of Informant: RICHARD LAM KIM HOCK			Address: APT BLK 759 PASIR RIS STREET 71 #13-184 SINGAPORE 510759		
ID Type / ID No.: NRIC NO / S1215286H			Contact No.: Home/Office: Mobile: 92702969		
Nationality: SINGAPORE CITIZEN			Email:		
Sex: Male	Age: 66	Date of Birth: 20/11/1955	Type of Informant: Driver		
Race: Chinese			Language: English		Institution / School Name:
Occupation: Taxi driver			Driving Licence Information: Class: 3		Date of Expiry:

General Information of the Accident

Type of Accident:	Non-Injury Attended by Police	Drink Drive: No	Date/Time of Accident: 29/03/2022 16:30	Type of Location: Straight Road
Location: MANDAI LAKE ROAD				
Weather: Clear		Road Surface: Dry		Road Speed Limit:
Traffic Flow: One Way		Traffic Control: Traffic Light - Working		Traffic Volume: Light
Type of Collision: Between Moving Vehicles - Head To Side				Anyone conveyed by ambulance: No

Details of Vehicle Involved

Vehicle No.	Type	Make	Model	Color	Condition	No of Passenger
GBB6377P	Lorry	TOYOTA	DYNA 150 MANUAL 3SEATER	Silver		0
SHA7455A	Car	MERCEDES BENZ	E220 BLUETEC	White		0



SINGAPORE
POLICE FORCE



T/20220330/2041

2 of 3

Police Station Of Origin:

Pasir Ris N.P.C

1 Pasir Ris Drive 4 #01-01 SINGAPORE

519457

Tel No: 1800-3852999

Report No. T/20220330/2041

CONTINUATION OF REPORT

Brief Details.

On 29/03/2022 at about 8.20pm, I was driving (SHA7455A) along Mandai Road going toward Sembawang Road making the right turn into Mandai lake road. Traffic signal was green. However, at the otherside on the extreme left lane there is a lorry signaling left to enter Mandai lake road sliproad.

As such, I proceed to make the right turn as the traffic signal was green. Suddenly, the lorry (GBB6377P) changes his mind and proceeded straight into the junction and knocked onto my left side of my car.

I have in-car camera and I have passed the SD card to the Traffic Police officer attended to me.

**SINGAPORE
POLICE FORCE**

T/20220330/2041

3 of 3

Police Station Of Origin:

Pasir Ris N.P.C

1 Pasir Ris Drive 4 #01-01 SINGAPORE

519457

Tel No: 1800-5852999

Report No. T/20220330/2041

CONTINUATION OF REPORT**Sketch Plan**

Informant is not able to provide sketch plan

IMPORTANT: Please attach a copy of your vehicle's Insurance Certificate to this report. If you don't have the certificate with you now, please fax a copy to 65474885 stating the report number as reference.

Signature of Officer Recording The Report:

G /

SGT 1 CHANG ZHEN YONG

Signature Of Informant:

Signature Of Interpreter:

Not applicable

Date/Time:

30/03/2022 12:45

Officer In Charge Of Case:

TP / GIT /

SI THABAGESH JEYATHESH

Contact No.: 65476178

Classification Of Case:

NP168

