

Your Ref: MTS2022D0001749
Our Ref : CI/III22003041/P

11th April 2022

M/s India International Insurance Pte. Ltd.

64 Cecil Street, #05-02
IOB Building
Singapore 049711

**TECHNICAL INVESTIGATION REPORT OF WARRANTY CLAIM INVOLVING
THE INSURED VEHICLE SMQ 8426J ON 1st APRIL 2022**

1. We refer to your letter dated 1st APRIL 2022 and the instructions therein.
2. Our analysis, comments and opinions with respect to the cause of abnormalities to the insured vehicle SMQ 8426J (herein referred to as “**Insured Vehicle**”) are set out below.

Inspection of the Insured Vehicle

3. The Insured Vehicle was physically inspected on 24th March 2022 at the premises of AutoSprint Pte Ltd located at 24 Leng Kee Rd, #07-01, Singapore 159096
4. A physical inspection was carried out to the Insured Vehicle where the following general information was recorded:-

Vehicle Registration No.	: SMQ 8426J
Make / Model	: MERCEDES BENZ A200 AMG LINE (A)
Chassis No	: WDD1770872N021604
Year of Registration	: DEC 2019
Mileage	: 35,387KM

5. The complaint on the Insured Vehicle was noted be to vibration during gear changes, difficulty in changing of gears and loss of power while changing of gears from gearbox while driving as well as an abnormal sound that can be heard in the cabin during the changing of gears and there a recommendation by the workshop to replace the gearbox unit. During our inspection, a test drive was conducted on the vehicle and the complained problems was still present. The vehicle was observed to be unaffected by any signs of accident.

6. Prior to our inspection, the workshop had informed us that they had already conducted checks and upon dismantling the gearbox unit they have found damages to the clutch pack in the gearbox of the Insured Vehicle and agreed that the complained problem is from these components in the gearbox unit See photos 1 – 7 below.

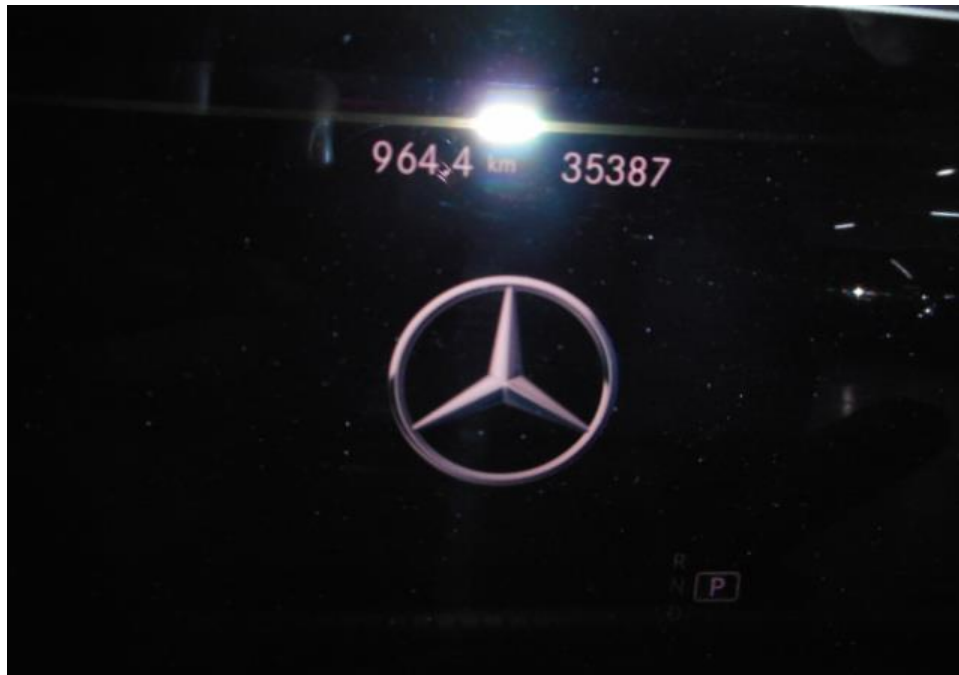

Photo 1 shows the mileage of the Insured Vehicle recorded at the time inspection at 35,387KM

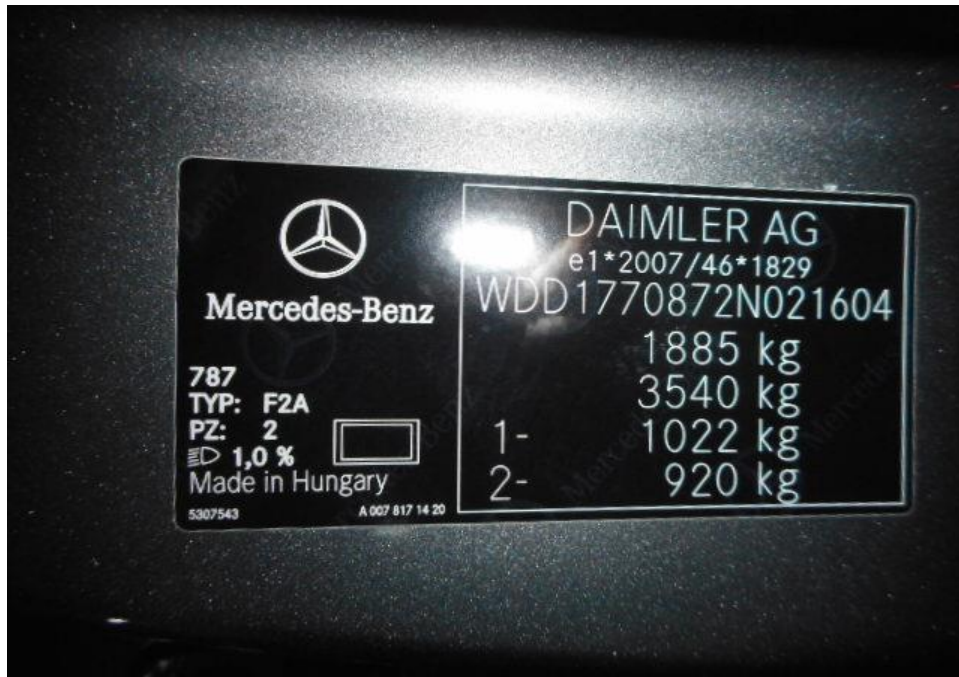

Photo 2 shows the chassis number of the Insured Vehicle at the time of our inspection.



Photo 3 shows the general view of the front portion of the Insured Vehicle at the time of our inspection. The Insured Vehicle is observed to be unaffected by any signs of accident.



Photo 4 shows the general view of the undercarriage portion of the Insured Vehicle at the time of our inspection. The undercarriage compartment is observed to be unaffected by any signs of accident.



Photo 5 shows the general view of the gearbox underside portion of the Insured Vehicle at the time of our inspection. The gearbox underside compartment is observed to be unaffected and by any signs of accident.



Photo 6 shows the general view of inside the gearbox unit of the Insured Vehicle at the time of our inspection. The components in the gearbox unit is observed to be unaffected and by any signs of accident.

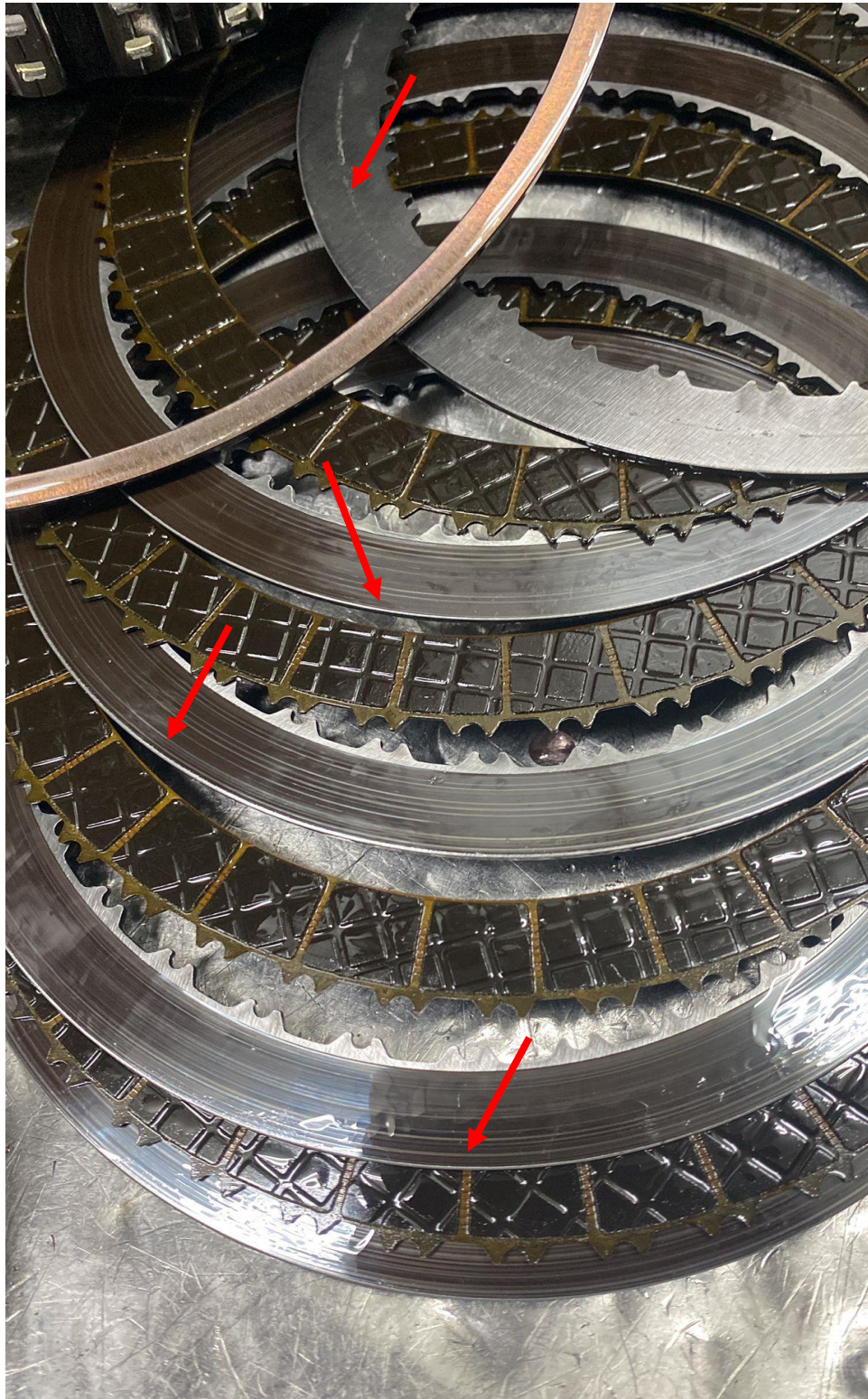

Photo 7 shows the close up view of inside the gearbox unit of the Insured Vehicle at the time of our inspection. The clutch pack (arrowed) component in the gearbox unit is observed to be damaged with scratches on the surface on the clutch packs linings, this is the cause for the complained problems of difficulty in changing gears and the sound coming for the gearbox of the Insured Vehicle.

7. Our checks with both local and international bodies and associations had also revealed that at the time of writing this report, there is no manufacturer recall of similar make and model vehicle as the Insured Vehicle that may possibly be related to abnormalities being originated from the transmission of the Insured Vehicle. See search result from LTA below.



Vehicle Recall Details

* ONLY INFORMATION ON VEHICLE RECALLS SUBMITTED FROM 9 APRIL 2007 IS AVAILABLE

Owner ID Type Singapore NRIC	Owner ID 366J
Vehicle No. SMQ8426J ←	Make/Model MERCEDES BENZ/ A200 AMG LINE AUTO
Engine No.: 28291480034330	Chassis No.: WDD1770872N021604 ←
Recall Details: No Recall Detail records ←	

Save as PDF

OK →

Print

Recall details. Shows the vehicle recall results retrieved from LTA's website. There was no recall on the Insured Vehicle at the time of incident.

Conclusion

8. We did not find any evidence which had suggested that the cause of abnormalities to the Insured Vehicle was due to poor maintenance and/or recurring problem.
9. The recommendation to replace the clutches and overhaul the gearbox unit at \$7,150 as stated in the quotation is justifiable as all the relevant checks has been conducted to the Insured Vehicle.



Sherwin Beh
Technical Investigator



Ang Bryan Tani
AMSOE, AMIRTE, AFF SAE, M.MATAI, AFF.Inst.AEA
Senior Technical Investigator
Technical Investigation & Reconstructionist (SAE-A)

DISCLAIMER OF LIABILITY TO THIRD PARTIES:- This Report is made solely for the use and benefit of the Client named on the front page of this Report. No liability or responsibility whatsoever, in contract or tort, is accepted to any third party who may rely on the Report wholly or in part. Any third party acting or relying on this Report, in whole or in part, does so at his or her own risk.