

SINGAPORE ACCIDENT STATEMENT

IMPORTANT NOTICE

1. Please report **correctly** the details of the accident to speed up the claims process.
2. This Form must be **completed by the Policyholder and/or the Authorised Driver**.
3. Information provided must be as truthful and accurate as possible. Any wilful misrepresentation or withholding of material facts may allow insurance companies to repudiate policy liability.
4. The issue and acceptance of this Form by insurance companies is not an admission of policy liability on the part of the insurance companies.
5. **Any false reporting may be referred to the Police for investigation.**
6. This report will be forwarded by the insurers of the GIA Records Management Centre established by the General Insurance Association of Singapore (GIA) for archiving and that copies of this report will, for a fee, be made available upon application by interested parties.
7. By the lodgement of this report to the insurers, you hereby consent to the archiving of this report at the centre and to copies of the report being made available aforesaid.

ACCIDENT STATEMENT

Date of Submission 22/04/2022 10:31 (SGT)
Date of Accident 30/03/2022 07:45 (SGT)
Exact Location of Accident Yishun Ave 1, Singapore
Additional Location Information YISHUN AVE 1 (YISHUN DAM) TOWARDS YISHUN AVE 8
Country/State of Loss Singapore

DETAILS OF OWN VEHICLE

Vehicle Registration Number GBE133A

INSURED/POLICYHOLDER

Is company? Yes
Name Of Registered Owner CONCEPCION INTERIORS PTE LTD
Company Reg No 199507243H
Email Address ADMIN@CONCEPCION.COM.SG
Mobile Phone No (Phone) +65-63650192
Alternative Phone No (Office) +65-63650192

VEHICLE PARTICULARS

Manufacturer Toyota
Model Dyna
Variant -
Exact purpose for which vehicle was being used at time of accident Employment
Are you claiming under your own insurance policy for repair to your vehicle? No - Reporting only
Vehicle Category Commercial vehicle
Transmission Manual
CC 2982

INSURANCE COMPANY

Name of Insurance Company India International Insurance Pte Ltd
Type of Coverage Comprehensive
Fleet Policy No
Policy Number D19MCV0004186_02
Cover Note Number -

DRIVER

Name of Driver DAVID LEE CHEE KWEE
NRIC No S1715877E

| | |
|--|---------------------------------|
| Date Of Birth | 19/04/1965 |
| Occupation | Outdoor |
| Date Of Driving Pass | 19/02/1990 |
| Driving experience | 32 YEARS AND 1 MONTH |
| Gender | Male |
| Mobile Number | (Phone) +65-81168282 |
| Alt. Phone Number | - |
| Email Address | DAVIDLEE5283@GMAIL.COM |
| Address | BLK. 535A SERANGOON NORTH AVE 4 |
| Address complement | #05-283 |
| Postcode | 551535 |
| Is the driver the policyholder? | No |
| If No, Relationship of the Driver with the Insured | Employee |
| Does Driver Own Other Vehicles? | No |
| Vehicle Registration Number of Other Vehicle Owned by Driver | - |
| Insurance Company of Other Vehicle Owned by Driver | - |

GENERAL INFORMATION OF THE ACCIDENT

| | |
|--------------------------|--------------|
| Type of Accident | No Collision |
| Weather Conditions | Clear |
| Road Surface | Dry |

OTHER INFORMATION

| | |
|---|-----|
| Was any foreign vehicle involved in the accident? | No |
| Number of vehicles involved in the accident | 2 |
| Was anybody injured in the Accident? | No |
| Was any injured conveyed to hospital by ambulance? | - |
| Was any other vehicle or property damaged? | Yes |
| Number of Passengers (Including Driver) | 2 |
| Has the driver been approached by unknown person(s) soliciting/offering accident claims assistance? | No |

PASSENGER 1

| | |
|--------------|---------|
| Name | AH HONG |
| Gender | Male |

DETAILS OF POLICE ACTION

| | |
|---|---|
| Was the accident reported to the police? | Yes |
| Police Station Name | Bukit Timah Neighbourhood Police Centre |
| Police Station Phone No | (Phone) +65-18004629999 |
| Alt. Police Station Phone No | (Fax) +65-64628933 |
| Police Station Address | 1 Duke Road Singapore 268914 |
| Was notice of intended Prosecution given? | No |
| If yes, against whom? | - |

CIRCUMSTANCES OF ACCIDENT

REFER POLICE REPORT NO: T/20220408/2066

ATTACHMENT(S)

| | |
|---|-----------|
| Are accident photos available for attachment? | Yes |
| Was there any video captured by Car Camera? | Yes |
| Reasons for not uploading a video of the accident | OVERWRITE |
| Was there any audio recorded? | No |

DETAILS OF OTHER VEHICLE PROPERTY 1

| | |
|-----------------------------------|----------|
| Vehicle Registration Number | SMD1320U |
|-----------------------------------|----------|



| | |
|---|-------------|
| Vehicle Manufacturer | Honda |
| Vehicle Model | - |
| Vehicle Variant | - |
| Vehicle Colour | - |
| Vehicle Category | Private car |
| Name of Driver | - |
| Contact Number | - |
| Address | - |
| Address complement | - |
| Postcode | - |
| Insurance Company Name | - |
| Nature Of Damage | - |
| Details of property damaged in accident | - |
| No. Of Passenger (Including Driver) | - |

SKETCH PLAN

IMPORTANT NOTICE

1. Please report **correctly** the details of the accident to speed up the claims process.
2. This Form must be **completed by the Policyholder and/or the Authorised Driver**.
3. Information provided must be as **truthful and accurate as possible**. Any wilful misrepresentation or withholding of material facts may allow insurance companies to **repudiate policy liability**.
4. The issue and acceptance of this Form by insurance companies is not an admission of policy liability on the part of the insurance companies.
5. **Any false reporting may be referred to the Police for investigation.**
6. The report will be forwarded by the insurers of the GIA Records Management Centre established by the General Insurance Association of Singapore (GIA) for archiving and that copies of this report will for a fee be made available upon application by interested parties.
7. By the lodgement of this report to the insurers, you hereby consent to the archiving of this report at the centre and to copies of the report being made available aforesaid.
8. **Consent under the Personal Data Protection Act (PDPA)**
I understand, acknowledge, agree and consent that :
(a) My insurer, my workshop and the General Insurance Association of Singapore ("GIA") may/are permitted to collect, use, disclose and/or process my personal data/personal information set out in this [form] and any other personal information provided by me or possessed by my insurer (collectively the "Personal Information") and disclose and transfer such Personal Information to all insurer(s) who have insured vehicle(s) involved in this accident (all insurer(s) who have insured vehicle(s) involved in this accident shall be collectively referred to as the "Insurers"), the Insurers' lawyers/law firms, the Monetary Authority of Singapore and any relevant government agency/authority (such as the police), for the purpose(s) of :
(i) processing, handling and/or dealing with my claims including the settlement of the claims and any necessary investigations relating to the claims;
(ii) investigating the accident and/or my claims;
(iii) carrying out and/or dealing with my instructions or responding to any enquiries by me;
(iv) administering my claims (including the mailing of correspondence, statements, invoices, reports or notices to me, which could involve disclosure of certain personal data about me to bring about delivery of the same as well as on the external cover of envelopes/mail packages); and/or
(v) complying with applicable law in administering, processing, handling and/or dealing with my claims.
(collectively the "Purposes")
(b) all insurer(s) who have insured vehicle(s) involved in this accident and the insurers' lawyers/law firms, may/are permitted to collect, use, disclose and/or process my Personal Information for one or more of the above Purposes; and
(c) my Personal Information may/can be disclosed by any of the Insurers and/or GIA to their third party service providers or agents (including their lawyers/law firms), which may be sited outside of Singapore, for one or more of the above Purposes.



退友成汽車服務私人有限公司
CYS Automobile Services Pte Ltd
38 Woodlands Industrial Park East 1
#07-11A Admiralty Industrial Park
Singapore 757700
TEL: 6219 2098 (direct) FAX: 6219 2096

Policyholder's Signature / Date & Time

Driver's Signature (If driver is not the policyholder) / Date & Time

Witnessed by Reporting Centre Personnel

Sketch Plan

| | |
|--------------|--|
| No Collision | |
|--------------|--|

Refer Police Report no: T/20220408/2066

[We declare the foregoing particulars are true in every respect.



Policyholder's Signature / Date &
Time

Driver's Signature (If driver is not the policyholder) / Date & Time



Witnessed by Reporting Centre
Personnel















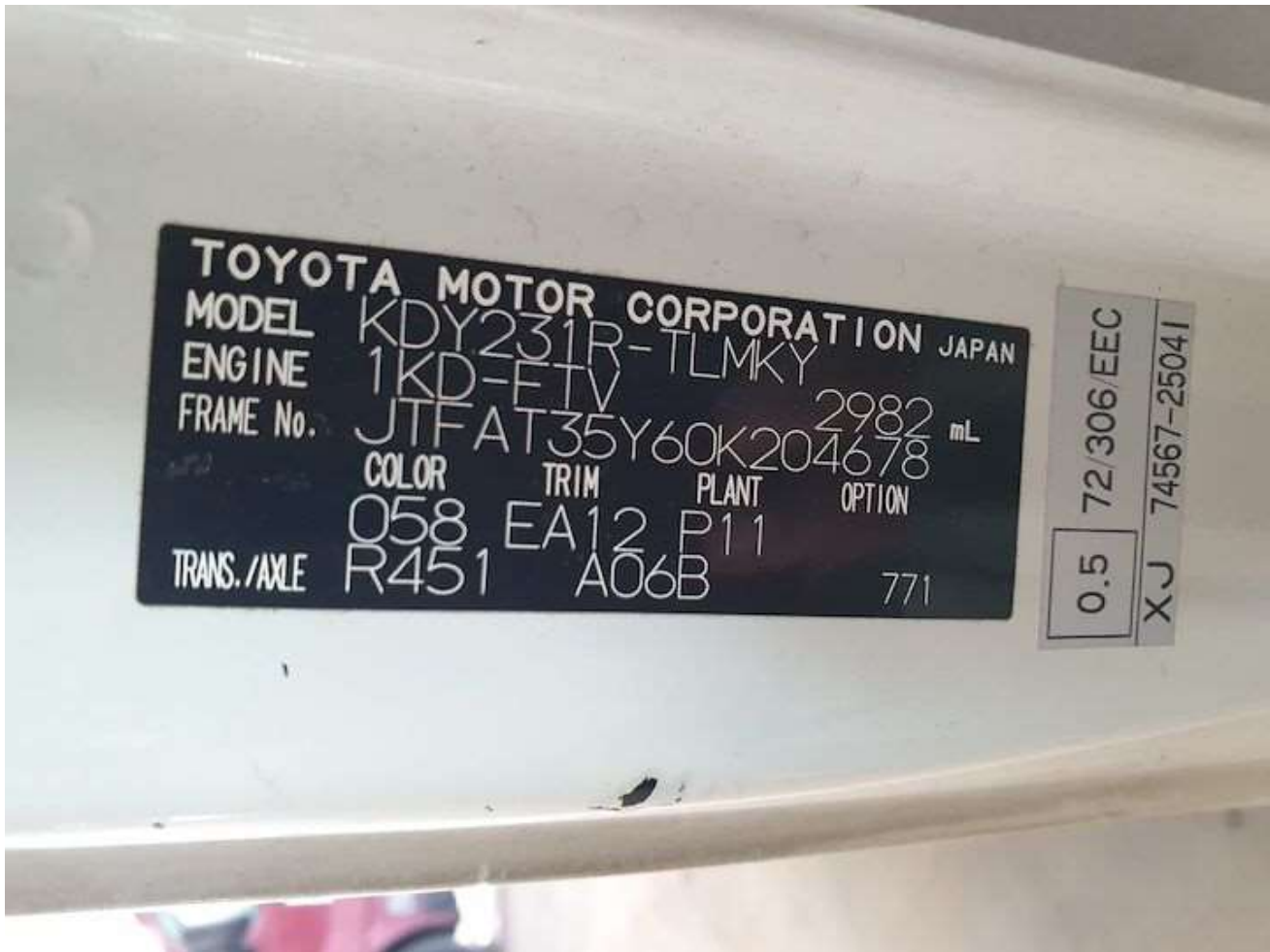





**SINGAPORE
POLICE FORCE**

Our Ref : TP/IP/07229/2022
Date : 01 APRIL 2022

Traffic Police
10 Ubi Avenue 3
Singapore 408865
Tel +65 6547 6902
Fax +65 6547 4883
www.police.gov.sg

CONCEPCION INTERIORS PTE LTD
BLK 71 WOODLANDS AVE 10, WOODLANDS INDUSTRIAL XCHANGE
#09-05/06
SINGAPORE 737743

Dear Sir / Madam

**ALLEGED HIT-AND-RUN ACCIDENT INVOLVING GBE133A & SMD1320U ALONG YISHUN AVE 1
ON 30 MARCH 2022 AT 745 HRS**

Our investigations showed that you are the registered owner / driver of GBE133A, which is alleged to have been involved in a **hit and run accident**.

2 You are required to provide the particulars of the driver on the above date and time within 14 days of receipt of this letter. Under the provisions of the Road Traffic Act, it is an offence not to provide the driver's particulars, and the owner can be liable to a fine of up to \$1,000/- or 6 months' imprisonment.

3 In addition, please inform the driver to lodge an online Police Report of a Traffic Accident (NP168) using SingPass via the SPF Electronic Police Centre ¹ (<http://www.police.gov.sg/epc>). Alternatively, the report may be lodged at any Police Post or Neighbourhood Police Centre. Do note that failure to lodge a report may have an adverse effect against the involved party.

4 The information given by the driver in the report will be carefully considered. The driver may not be called upon an interview if the information provided is sufficient for our investigation. If you have video evidence, you can send it to the Investigation Officer (IO) via email Kasmawati_samian@spf.gov.sg. If the file size is too big, you can make arrangements with the IO at his/her office number 6547 6368 for a convenient method of retrieval. You also may WhatsApp IO KASMAWATI SAMIAN at 97330695.

Yours faithfully,

LIM KIAN HENG SAM, SUPT
CHIEF INVESTIGATION OFFICER / TRAFFIC POLICE

This is a computer-generated letter. No signature is required.

Particulars of the driver of GBE133A on 30 MARCH 2022 AT 745 HRS:-

| | | |
|--------------|---------------------|-----------|
| Name : | NRIC / FIN / PP No. | Address : |
| Contact No : | | |

I affirm that the information I gave above is true and correct.

Name / Contact No of Registered owner Signature of Registered vehicle owner Date

*Please mail, fax or email a soft copy of the completed form, addressed to the Investigation Officer.

¹ For the purpose of lodging this report, please select 'Yes' for "Is this a Hit and Run accident?" under "Step 2: Accident Info", even if the driver is not aware of any accident".

A FORCE FOR THE NATION



**SINGAPORE
POLICE FORCE**



T/20220408/2066

Police Station Of Origin:
Bukit Timah N.P.C
1 Duke's Road SINGAPORE 268914
Tel No: 1800-4629999

1 of 3

Report No. T/20220408/2066

REPORT OF A TRAFFIC ACCIDENT

| | | |
|--|------------------|--------------------------|
| Date/Time Report Made: 08/04/2022 16:22 | Vide Report No.: | Station Diary No.: 49 |
|--|------------------|--------------------------|

Informant's Particulars

| | | | | | |
|---|------------|------------------------------|---|--|----------------------------|
| Name of Informant: DAVID LEE CHEE KWEE | | | Address: APT BLK 535A SERANGOON NORTH AVENUE 4 #05-283 SINGAPORE 551535 | | |
| ID Type / ID No.: NRIC NO / S1715877E | | | Contact No.: Home/Office: Mobile: 81168282 | | |
| Nationality: SINGAPORE CITIZEN | | | Email: | | |
| Sex: Male | Age: 56 | Date of Birth: 19/04/1965 | Type of Informant: Driver | | |
| Race: Chinese | | | Language: | | Institution / School Name: |
| Occupation: SITE SUPERVISOR | | | Driving Licence Information: Class: 3 Date of Expiry: | | |

General Information of the Accident

| | | | | |
|----------------------------------|---------------------------|------------------------------------|--|-------------------------------------|
| Type of Accident: | Non-Injury Hit and Run | Drink Drive: No | Date/Time of Accident: 30/03/2022 07:45 | Type of Location: Straight Road |
| Location: YISHUN AVENUE 1 | | | | |
| Weather: Clear | | Road Surface: Dry | | Road Speed Limit: |
| Traffic Flow: Two Way | | Traffic Control: Not Controlled | | Traffic Volume: Moderate |
| Type of Collision: | | | | Anyone conveyed by ambulance: No |

Details of Vehicle Involved

| Vehicle No. | Type | Make | Model | Color | Condition | No of Passenger |
|-------------|-------|------|-------|-------|-----------|-----------------|
| GBE133A | Lorry | | | | No Damage | 1 |
| SMD1320U | Car | | | | | 0 |

Details of Person Involved

| | |
|---------------------------------|--------------------------------|
| Any Pedestrian Involved: No | |
| No. of Pedestrians Injured: NIL | Use of Pedestrian Crossing: NA |



**SINGAPORE
POLICE FORCE**



T/20220408/2066

2 of 3

Police Station Of Origin:
Bukit Timah N.P.C
1 Duke's Road SINGAPORE 268914
Tel No: 1800-4629999

Report No. T/20220408/2066

CONTINUATION OF REPORT

| | | | |
|-----------------------------------|---------------------|--|---|
| Driver | | | |
| Name | DAVID LEE CHEE KWEE | | ID No. S1715877E |
| Related Vehicle | GBE133A (Lorry) | | Contact No. 81168282 |
| Hospital/Clinic | NIL | | Class of Driving Licence & Expiry Date Class: 3 Date of Expiry: NIL |
| Date Treatment | NIL | | Date Discharge NIL |
| No. of Days granted Medical Leave | NIL | | Degree of Injury NIL |

Brief Details.

On 07/04/2022, my company (Concepcion Interiors Pte Ltd) received a Traffic Police letter (Ref: TP/IP/07229/2022) stating that there was an alleged hit-and-run accident involving GBE133A and SMD1320U along Yishun Ave 1 on 30 March 2022 at 745hrs.

On the mentioned date, time and location, I was driving in my vehicle, GBE133A, along Yishun Avenue 1 (Yishun Dam) towards the direction to Yishun Avenue 8. My colleague namely Ah Hong, 9299 1736, was a passenger in my vehicle.

Throughout the ride along Yishun Ave 1, my vehicle did not encounter any accident nor collision with another vehicle

On 30/03/2022 at 1535hrs, I received a calls from 9007 9247. The person claimed to be from an unknown car workshop stating that his client had requested them to call me saying that I had hit his client car and drove away. However, I was working outdoor at the point of time and unable to hear clearly what the caller was saying.

On the same day, I went to make a check on my vehicle and there was no forms of fresh damages, dent or scratches.

I do have a in-car camera, however, I went to make a check and the footage was auto deleted due to the time.

My colleague also said that there he did not feel any bumped or collision with another vehicle throughout the ride.

I am lodging this report as requested by the Traffic Police.



**SINGAPORE
POLICE FORCE**

Police Station Of Origin:
Bukit Timah N.P.C
1 Duke's Road SINGAPORE 268914
Tel No: 1800-4629999



T/20220408/2066

3 of 3

Report No. T/20220408/2056

CONTINUATION OF REPORT

Sketch Plan

Informant is not able to provide sketch plan

IMPORTANT: Please attach a copy of your vehicle's Insurance Certificate to this report. If you don't have the certificate with you now, please fax a copy to 65474885 stating the report number as reference.

Signature of Officer Recording The Report:

E /
Other TAN JIA YI

Signature Of Informant:

Signature Of Interpreter:
Not applicable

Date/Time:
08/04/2022 16:22

Officer In Charge Of Case:
TP / HRT /
SI STEPHANIE, CHEUNG TSZ YING
Contact No.: 96208032

Classification Of Case:

NP168



Annex A

Transaction ref 20150814100137972188

The owner and vehicle particulars for Vehicle No. GBE133A as at 14 Aug 2015 are as follows:

| | | |
|-----|--|--|
| 1. | Name | : CONCEPCION INTERIORS PTE LTD |
| 2. | Identification No. Type | : Company |
| 3. | Identification No. | : 199507243H |
| 4. | Place Of Passport Issue | : - |
| 5. | Registered Address | : 38 WOODLANDS INDUSTRIAL PARK E1 #07-07/08 SINGAPORE 757700 |
| 6. | Mailing Address | : - |
| 7. | Vehicle No. | : GBE133A |
| 8. | Effective Date of Ownership | : 14 Aug 2015 |
| 9. | Original Registration Date | : 14 Aug 2015 |
| 10. | First Registration Date | : 14 Aug 2015 |
| 11. | Vehicle Type | : B31 - Goods (Open) Lorry (Metal Body)/Pickup |
| 12. | Vehicle Scheme | : Normal |
| 13. | Attachment 1 | : No Attachment |
| 14. | Attachment 2 | : - |
| 15. | Attachment 3 | : - |
| 16. | Vehicle Make | : TOYOTA |
| 17. | Vehicle Model | : TOYOTA DYNA 150 MANUAL |
| 18. | Year of Manufacture | : 2015 |
| 19. | Primary Colour | : White |
| 20. | Secondary Colour | : - |
| 21. | Passenger Capacity | : 2 |
| 22. | Chassis/Trailer Chassis No. | : JTFAT35Y60K204678 / - |
| 23. | Propellant/Emission Standard | : Diesel / Euro V |
| 24. | Engine No./Motor No. | : 1KD2505991 / - |
| 25. | Engine Capacity(cc)/Power Rating(kW) | : 2982 / - |
| 26. | Maximum Power Output(kW/bhp) | : - / - |
| 27. | Unladen Weight(kg) | : 1680 |
| 28. | Maximum Laden Weight(kg) | : 3500 |
| 29. | Open Market Value | : \$27,856.00 |
| 30. | PARF Eligibility | : No |
| 31. | PARF Eligibility Expiry Date | : - |
| 32. | Minimum PARF Benefit | : \$0.00 |
| 33. | IU Label No. | : - |
| 34. | COE No. | : 2015081405001322R |
| 35. | COE Expiry Date | : 13 Aug 2025 |
| 36. | COE Category | : - |
| 37. | Quota Premium/Prevailing Quota Premium | : \$50,584.00 |
| 38. | Actual Quota Premium/PQP Paid | : \$23,345.00 |
| 39. | Actual ARF Paid | : \$1,393.00 |
| 40. | CO2 Emission(g/km) | : 257.00 |
| 41. | Actual CEVS Rebate Utilised | : - |
| 42. | CEVS Surcharge Paid | : - |
| 43. | Actual Green Vehicle Rebate Utilised | : - |
| 44. | Vehicle Lifespan Expiry Date | : 13 Aug 2035 |
| 45. | Road Tax Amount | : \$213.00 |
| 46. | Road Tax Start Date | : 14 Aug 2015 |
| 47. | Road Tax End Date | : 13 Feb 2016 |
| 48. | Remarks | : This vehicle requires side marking. |



INDIA INTERNATIONAL INSURANCE PTE LTD

Co. Reg. No. 198703792K | GST Reg. No. M2-0078806-X
 6-4 | Cecil Street | #04 | #05 | #06-02 | IOB Building | Singapore 049711
 Office (65) 63476100 Email insure@iil.com.sg
 Fax (65) 62244174 Website www.iil.com.sg

CERTIFICATE OF INSURANCE

MOTOR VEHICLES (THIRD-PARTY RISKS AND COMPENSATION) ACT (CHAPTER 189)
 MOTOR VEHICLES (THIRD-PARTY RISKS AND COMPENSATION) RULES, 1969 ROAD TRANSPORT ACT, 1987 (MALAYSIA)
 MOTOR VEHICLES (THIRD-PARTY RISKS) RULES, 1959 (MALAYSIA)

All Accidents must be reported within 24 hours of the incident regardless of whether it will lead to a claim.

| | | |
|---|---|---|
| CERTIFICATE NO.: D19MCV0004186_02 | | COVER: Comprehensive |
| 1. Index Mark and Registration Number of Vehicle | : | GBE133A |
| Chassis No | : | JTFAT35Y60K204678 |
| 2. Name of Policyholder | : | CONCEPCION INTERIORS PTE LTD |
| 3. Effective date of Insurance | : | 14 Aug 2021 |
| 4. Expiry date of Insurance | : | 13 Aug 2022 |
| 5. Persons or Classes of Persons entitled to drive* | | <p>Any person who is driving on the Policyholder's order or with their permission. Provided that the person driving is permitted in accordance with the licensing or other laws or regulations to drive the Motor Vehicle or has been so permitted and is not disqualified by order of a Court of Law or by reason of any enactment or regulation in that behalf from driving the Motor Vehicle.</p> |
| 6. Limitations as to use* | | <p>a) Use in connection with the Policyholder's business. b) Use for the carriage of passengers (other than for hire or reward) in connection with the Policyholder's business. c) Use for social, domestic and pleasure purposes.</p> <p>The Policy does not cover a) Use for hire or reward. b) Use for racing, pace-making, reliability trial or speed-testing. c) Use whilst drawing a trailer except the towing of any one disabled mechanically propelled vehicle.</p> <p>*Limitations rendered inoperative by Section 8 of the Motor Vehicles (Third-Party Risks and Compensation) Act (Chapter 189) and Section 95 of the Road Transport Act, 1987 (Malaysia), are not to be included under these headings.</p> |
| <p>Excess Sect I : SGD600.00 Windscreen Excess : SGD100.00 Hire Purchase Company : United Overseas Bank Limited</p> | | |
| <p>FOR DRIVERS BELOW 21 YEARS OR ABOVE 69 YEARS OF AGE &/OR LESS THAN 2 YEARS SINGAPORE DRIVING LICENCE, ADDITIONAL EXCESS OF \$2500/- ON SECTION I WILL BE APPLICABLE.</p> | | |
| <p>I/We HEREBY CERTIFY that the Policy to which this Certificate relates is issued in accordance with the provisions of the Motor Vehicles (Third-Party Risks and Compensation) Act (Chapter 189) and Part IV of the Road Transport Act, 1987 (Malaysia).</p> | | |
| <p>Agent/Broker : A000061/SK SOLUTIONS PTE LTD Date of Issue : 14/07/2021 15:57:34 M.Z. 300C - GOODS CARRYING(ORGANIZATION)</p> | | <p>For India International Insurance Pte Ltd</p>  <p>Authorised Signatory</p> |