

SINGAPORE ACCIDENT STATEMENT

IMPORTANT NOTICE

1. Please report correctly the details of the accident to speed up the claims process.
2. This Form must be completed by the Policyholder and/or the Authorised Driver
3. Information provided must be as truthful and accurate as possible. Any wilful misrepresentation or withholding of material facts may allow insurance companies to repudiate policy liability.
4. The issue and acceptance of this Form by insurance companies is not an admission of policy liability on the part of the insurance companies.
5. Any false reporting may be referred to the Police for investigation.
6. This report will be forwarded by the insurers of the GIA Records Management Centre established by the General Insurance Association of Singapore (GIA) for archiving and that copies of this report will, for a fee, be made available upon application by interested parties.
7. By the lodgement of this report to the insurers, you hereby consent to the archiving of this report at the centre and to copies of the report being made available aforesaid.

ACCIDENT STATEMENT

Date of Submission	29/03/2022 12:35 (SGT)
Date of Accident	28/03/2022 14:40 (SGT)
Exact Location of Accident	Bukit Timah Rd, Singapore
Additional Location Information	BUKIT TIMAH TOWARDS SUNGEI ROAD
Country/State of Loss	Singapore

DETAILS OF OWN VEHICLE

Vehicle Registration Number	GBF1228Z
-----------------------------	----------

INSURED/POLICYHOLDER

Is company?	Yes
Name Of Registered Owner	SWC CONSTRUCTION
Company Reg No	5XXXX381D
Email Address	STANLEY@SWCCONSTRUCTION.COM.SG
Mobile Phone No	(Phone) +65-98394332
Alternative Phone No	+65-98394332

VEHICLE PARTICULARS

Manufacturer	Toyota
Model	Dyna
Variant	150 MANUAL
Exact purpose for which vehicle was being used at time of accident	-
Are you claiming under your own insurance policy for repair to your vehicle?	Yes
Vehicle Category	Commercial vehicle
Transmission	Manual
CC	2982

INSURANCE COMPANY

Name of Insurance Company	China Taiping Insurance (Singapore) Pte. Ltd.
Type of Coverage	Comprehensive
Fleet Policy	No
Policy Number	DMCVSNW00154852104
Cover Note Number	-

DRIVER

Name of Driver	SHAUN NG DING HAN
NRIC No	SXXXX322I

Date Of Birth	28/12/1992
Occupation	Outdoor
Date Of Driving Pass	19/09/2013
Driving experience	8 YEARS AND 6 MONTHS
Gender	Male
Mobile Number	(Phone) +65-91871177
Alt. Phone Number	-
Email Address	SHAUNNDH@GMAIL.COM
Address	BLK 115 BUKIT BATOK WEST AVE 6 #13-204
Address complement	-
Postcode	650115
Is the driver the policyholder?	No
If No, Relationship of the Driver with the Insured	Employee
Does Driver Own Other Vehicles?	No
Vehicle Registration Number of Other Vehicle Owned by Driver	-
Insurance Company of Other Vehicle Owned by Driver	-

GENERAL INFORMATION OF THE ACCIDENT

Type of Accident	Collision - Head to Rear
Weather Conditions	Raining
Road Surface	Wet

OTHER INFORMATION

Was any foreign vehicle involved in the accident?	No
Number of vehicles involved in the accident	2
Was anybody injured in the Accident?	No
Was any injured conveyed to hospital by ambulance?	-
Was any other vehicle or property damaged?	Yes
Number of Passengers (Including Driver)	2
Has the driver been approached by unknown person(s) soliciting/offering accident claims assistance?	No

PASSENGER 1

Name	PASSANGER
Gender	Female

DETAILS OF POLICE ACTION

Was the accident reported to the police?	No
Was notice of intended Prosecution given?	No
If yes, against whom?	-

CIRCUMSTANCES OF ACCIDENT

ON 28/3/2022, AT ABOUT 1440HRS. I WAS DRIVING ALONG BUKIT TIMAH ROAD TOWARDS SUNGEI ROAD. I WAS ABOUT 5 METRE FROM CROSS LINE. THE TRAFFIC LIGHT WAS GREEN LIGHT. VEHICLE B SUDDENLY STOPPED, I ACCIDENTLY BANG ONTO VEHICLE B BACK.

ATTACHMENT(S)

Are accident photos available for attachment?	Yes
Was there any video captured by Car Camera?	No
Was there any audio recorded?	No

DETAILS OF OTHER VEHICLE PROPERTY 1

Vehicle Registration Number	SMN3985K
Vehicle Manufacturer	-
Vehicle Model	-
Vehicle Variant	-

Vehicle Colour	-
Vehicle Category	Private hire
Name of Driver	ROBIN CHUA SIOK SENG
NRIC No	SXXXX924H
Contact Number	(Phone) +65-90300784
Address	-
Address complement	-
Postcode	-
Insurance Company Name	-
Nature Of Damage	-
Details of property damaged in accident	-
No. Of Passenger (Including Driver)	-

SKETCH PLAN

IMPORTANT NOTICE

1. Please report correctly the details of the accident to speed up the claims process.
2. This Form must be completed by the Policyholder and/or the Authorised Driver.
3. Information provided must be as truthful and accurate as possible. Any wilful misrepresentation or withholding of material facts may allow insurance companies to repudiate policy liability.
4. The issue and acceptance of this Form by insurance companies is not an admission of policy liability on the part of the insurance companies.
5. Any false reporting may be referred to the Police for investigation.
6. The report will be forwarded by the insurers of the GIA Records Management Centre established by the General Insurance Association of Singapore (GIA) for archiving and that copies of this report will for a fee be made available upon application by interested parties.
7. By the lodgment of this report to the insurers, you hereby consent to the archiving of this report at the centre and to copies of the report being made available aforesaid.
8. **Consent under the Personal Data Protection Act (PDPA)**

I understand, acknowledge, agree and consent that:

- (a) My insurer, my workshop and the General Insurance Association of Singapore ("GIA") may/are permitted to collect, use, disclose and/or process my personal data/personal information set out in this [form] and any other personal information provided by me or possessed by my insurer (collectively the "Personal Information") and disclose and transfer such Personal Information to all insurer(s) who have insured vehicle(s) involved in this accident (all insurer(s) who have insured vehicle(s) involved in this accident shall be collectively referred to as the "Insurers"), the Insurers' lawyers/law firms, the Monetary Authority of Singapore and any relevant government agency/authority (such as the police), for the purpose(s) of :
 - (i) processing, handling and/or dealing with my claims including the settlement of the claims and any necessary investigations relating to the claims;
 - (ii) investigating the accident and/or my claims;
 - (iii) carrying out and/or dealing with my instructions or responding to any enquiries by me;
 - (iv) administering my claims (including the mailing of correspondence, statements, invoices, reports or notices to me, which could involve disclosure of certain personal data about me to bring about delivery of the same as well as on the external cover of envelopes/mail packages); and/or
 - (v) complying with applicable law in administering, processing, handling and/or dealing with my claims.(collectively the "Purposes")
- (b) all insurer(s) who have insured vehicle(s) involved in this accident and the Insurers' lawyers/law firms, may/are permitted to collect, use, disclose and/or process my Personal Information for one or more of the above Purposes; and
- (c) my Personal Information may/can be disclosed by any of the Insurers and/or GIA to their third party service providers or agents(including their lawyers/law firms), which may be sited outside of Singapore, for one or more of the above Purposes.
- (d) my Personal Information will also be collected and used to compile claims history for the purpose of fraud detection, investigation and management in present and all future claims.
- (e) the information so collected under (d) above may be shared / disclosed:
 - (i) to all insurers and/or any other third parties that assist in evaluating, investigating, controlling or managing fraud, regulators, law enforcement and government agencies as reasonably required for the purposes stated, or
 - (ii) for complying with requirements under any regulations, laws or court orders.

SWC CONSTRUCTION
7 GAMBAS CRESCENT
#04-12
757087
ARK@GAMBAS
Date & Time: 29/3/22

Driver's Signature
(If driver is not the policyholder)
Date & Time: 29/3/22

Reporting Centre Personnel's Signature
Name:
NRIC/FIN No.:

SKETCH PLAN

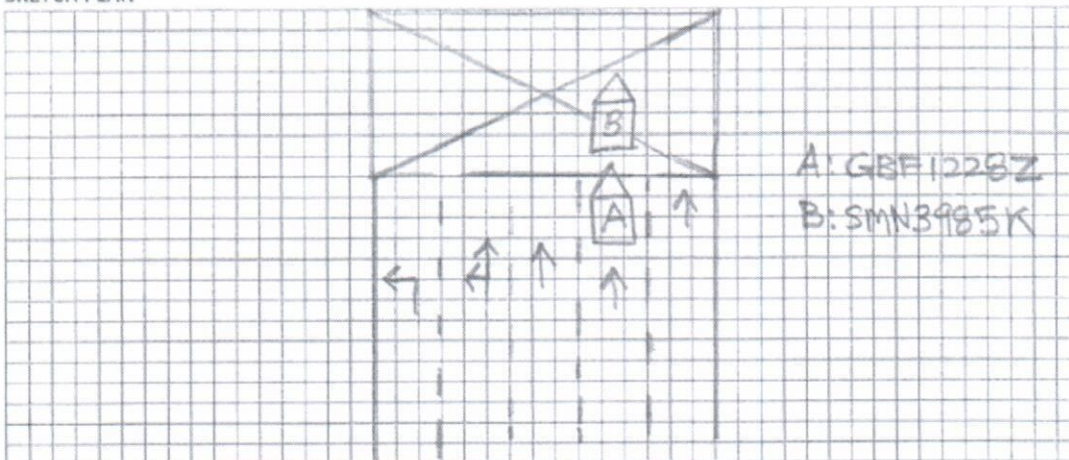

DESCRIBE CIRCUMSTANCES OF THE ACCIDENT

ON 28/3/2022, AT ABOUT 1440 HRS, I WAS DRIVING ALONG BUKIT TIMAH ROAD TOWARDS SUNGAI ROAD.
I WAS ABOUT 5 METRE FROM CROSS LINE. THE TRAFFIC LIGHT WAS GREEN LIGHT. VEHICLE B SUDDENLY STOPPED,
I ACCIDENTLY BANG ONTO VEHICLE B BACK.

DECLARATION

I/We declare the foregoing particulars are true in every respect.

SWC CONSTRUCTION
7 GAMBAS CRESCENT
#04-12

Policyholder's Signature: *[Signature]*
Date & Time: 28/03/2022
ARK@GAMBAS

Driver's Signature
(If driver is not the policyholder)
Date & Time:

Reporting Centre Personnel's Signature
Name:
NRIC/FIN No.:



中国太平保险(新加坡)有限公司
CHINA TAIPING INSURANCE (SINGAPORE) PTE. LTD.

Motor Commercial

MZ300IC

R SN

AN0509A

Cov. Type: C

CERTIFICATE OF INSURANCE

Motor Vehicles (Third-Party Risks and Compensation) Act (Chapter 189)
Motor Vehicles (Third-Party Risks and Compensation) Rules, 1960
Road Transport Act, 1987 (Malaysia)
Motor Vehicles (Third-Party Risks) Rules, 1959 (Malaysia)

CERTIFICATE No.	DMCVSNV00154052104	Engine No.: 1KD2622204 Cha. No.: JTFAT35Y10K206547
1. Index Mark and Registration Number of Vehicle	GBF1228Z	AUTOSAFE *****
2. Name of Policy Holder	SWC CONSTRUCTION	
3. Effective date of the Commencement of Insurance for the purpose of the Regulations, Ordinance or Enactment	30/12/2021 (00:00:00)	Excess Sect 1. S\$500.00 EX ON WINDSCREEN S\$100.00
4. Date of Expiry of Insurance	29/12/2022	
<p>5. Persons or Classes of Persons entitled to drive*</p> <p>Any person who is driving on the Policyholder's order or with their permission.</p> <p>Provided that the person driving is permitted in accordance with the licensing or other laws or regulations to drive the Motor Vehicle or has been so permitted and is not disqualified by order of a Court of Law or by reason of any enactment or regulation in that behalf from driving the Motor Vehicle.</p>		
<p>6. Limitations as to use*</p> <p>(1) Use in connection with the Policyholder's business. (2) Use for the carriage of passengers (other than for hire or reward) in connection with the Policyholder's business. (3) Use for social, domestic or pleasure purposes.</p> <p>The Policy does not cover</p> <p>(1) Use for hire or reward or racing, pace-making, reliability trial or speed testing. (2) Use whilst drawing a trailer except the towing of any one disabled mechanically propelled vehicle.</p>		
<p>HIRE PURCHASE CO. - GF MOTOR TRADING ENTERPRISE AS HP OWNER</p> <p>* Limitations rendered inoperative by Section 2 of the Motor Vehicles (Third-Party Risks and Compensation) Act (Chapter 189) and Section 95 of the Road Transport Act 1987 (Malaysia), are not to be included under these headings.</p>		

I/We hereby Certify that the policy to which this Certificate relates is issued in accordance with the provisions of the Motor Vehicles (Third-Party Risks and Compensation) Act (Chapter 189) and Part IV of the Road Transport Act, 1987 (Malaysia).

Please see reverse

For CHINA TAIPING INSURANCE (SINGAPORE) PTE. LTD.

Issued By: NITA PTE LTD
Authorised Officer

Authorised Signatory

China Taiping Insurance (Singapore) Pte. Ltd. (Co. Reg. No. 200208384E)
3 Anson Road #16-00 Springleaf Tower Singapore 079909

6389 6111

6222 1033

www.sg.cntaiping.com

Auto Insure Pte. Ltd
6 Marsiling Lane
739145



Insurer Reference: GBF1228Z
Repairer Reference: M4626 / GBF1228Z
Date calculated: 31/03/2022 12:54 PM

Full Report
Registration: GBF1228Z
Printed: 31/03/2022 12:54 PM

Summary Information

Claim

Location:	Singapore (SG)	Work Provider:	China Taiping Insurance (Singapore) Pte Ltd
Printed by:	Heng Cheng Chung	Currency:	SGD
Claim Reference:	GBF1228Z	Date of Incident:	28/03/22
Estimated Repair Time:	5	Hire Car Start:	
Actual Repair Days:		Hire Car End:	

Vehicle Details

Vehicle

Manufacturer:	TOYOTA
Model:	DYNA
Sub Model:	BASE MODEL
Model Sheet Number:	70 1C 01
Registration:	GBF1228Z
VIN number:	JTFAT35Y10K206547
Odometer:	166422

Model Specs

AIR CONDITIONING	ASPHERICEL MIRROR	4.0 LTR 73KW	WHEELBASE 2525MM
STANDARD CAB	TWO COAT METALLIC		

Steve (LKK)
1/4/22, 10.30am

OD-M AL
EXPERIS-?
LIS

My AL by
6 days

LKK Auto Consultants hence notify the Repairer of the following:

- To resurvey before/after spray painting
- To display damaged part(s) during resurvey
- Parts prices are subject to confirmation
- Third party survey is on a "Without Prejudice" basis
- No illegal modification(s) is allowed
- Supplementary item(s) must be resurveyed and is subject to final approval from Insurance Company

Acknowledged by Repairer
Signature:
Date:

Vehicle Condition

Vehicle Status

Pre-Accident Damage:

Date of Inspection:

Damage Areas

All ☐
Underbody ☐

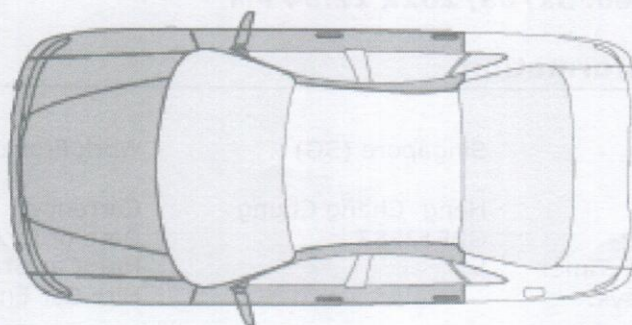

Tyres Condition

Tyre Brand	Tread (Left Middle), Tread (Left Outer), Tread (Left Inner), Tread (Right Inner), Tread (Right Outer), Tread (Right Middle), mm	Condition
------------	---	-----------

Spare Tyre Brand Tread (Spare), mm

Labour

Code	Description	Time Base 10 WU/h	Price = 42.00 SGD/h	
			WU	Price SGD
NO NUMBER	RENEW ENGINE COVER		60.0	252.00
NO NUMBER	R + R BADGE "DYNA"		2.0	8.40
520011	RENEW FRONT BUMPER		10.0	42.00
	INCLUDES: R + R BUMPER AND NECESSARY ATTACHED PARTS			
751011	R + R RADIATOR GRILLE		3.0	12.60
810051)	R + R L/HEADLAMP		1.0	4.20
	(RADIATOR GRILLE REMOVED)			
	DOES NOT INCLUDE: ADJUST HEADLAMP			
810051)	R + R R/HEADLAMP		1.0	4.20
	(RADIATOR GRILLE REMOVED)			
	DOES NOT INCLUDE: ADJUST HEADLAMP			
810151A	ADJUST HEADLAMPS		3.0	12.60
554011)	R + R WINDSCREEN		30.0	126.00
	INCLUDES: R + R SUN VISORS, UPPER FRONT PANEL AND A-PILLAR TRIMS			
670051)	R + R LEFT FRONT DOOR		3.0	12.60
670051)	R + R RIGHT FRONT DOOR		3.0	12.60

Code	Description	WU	Price SGD
743201)	DETACH + REFIT HEADLINING	4.0	16.80
883621)	R + R HEATING CPL	14.0	58.80
883611)	R + R EVAPORATOR	17.0	71.40
550451)	R + R INSTRUMENT PANEL	9.0	37.80
NO NUMBER	R + R INSTRUMENT PANEL CARRIER (REMOVED)	2.0	8.40
850161)	R + R WIPER MOTOR (WIPER UNIT REMOVED)	7.0	29.40
160011)	R + R RADIATOR	8.0	33.60
	INCLUDES: R + R FAN, FAN BLADE AND EXPANSION TANK, BLEED COOLING SYSTEM		
160011)	RENEW RADIATOR (RADIATOR REMOVED)	1.0	4.20
441101	R + R STEERING WHEEL	4.0	16.80
002889	DRAIN AND REFILL AIR CONDITIONING	7.0	29.40
1481	LEFT FRONT DOOR REPAIR	20.0*	84.00
1482	RIGHT FRONT DOOR REPAIR	20.0*	84.00
Labour Cost		Hrs	WU
Panel / Mechanical Labour		22.90	229.0
Total of Labour			961.80

Paint

Paint Work		Time Basis 10 WU/h	
Code	Description - TWO COAT METALLIC	WU	Price SGD
LE 0413	ENGINE FIREWALL NEW PART PAINT ST 1	30.0	126.00
LE 0418	OUTER ENG FIREWALL NEW PART PAINT ST 1	8.0	33.60
LS 1481	LEFT FRONT DOOR REPAIR PAINT ST IV	25.0	105.00
LS 1482	RIGHT FRONT DOOR REPAIR PAINT ST IV	25.0	105.00
NO NUMBER	PREPARE FOR PAINTING	17.0	71.40
Total Paint		Hrs 10.50	WU 105.0
		Price SGD 441.00	

Spare Parts

				prices as at 2015-06-01/01
Code	Description	Part Number	Part Source	Price SGD
0431	BADGE	75315 37080	Original	36.00
0433	BADGE MODEL	75311 37160	Original	34.00
1002	BLACK GRANISH	FRONT	Original	125.00
0413	ENGINE FIREWALL	55700 37440	Original	480.00
0281	FRONT BUMPER	52111 37301	Original	180.00
0410	GRILLE	53111 37891	Original	175.00
1737	L/DOOR MIRROR ASSY	87940 37E63	Original	240.00
0887	L/END MOULDING	53814 37100A0	Original	85.00
0293	L/F BUMPER BRACKET	52012 37033	Original	0.00
1000	L/WIPER PANEL	FRONT	Original	120.00
0571	LEFT HEADLAMP ASSY	81170 37121	Original	265.00
0418	* OUTER ENG FIREWALL	55078 37120	Original	0.00
0888	R/END MOULDING	53813 37100A0	Original	115.00
0294	R/F BUMPER BRACKET	52011 37034	Original	0.00

Code	Description	Part Number	Part Source	Price SGD
1001	R/WIPER PANEL	FRONT	Original ✓ DO	120.00 ✓
7761	RADIATOR	16400 78A80	Original X nn	0.00
0572	RIGHT HEADLAMP ASSY	81130 37120	Original ✓ BR	265.00 ✓
1411	WINDSCREEN BOND KIT	PZ49I 00C1131	X nn	0.00
1410	WINDSCREEN SEAL	56121 25040	X nn	0.00
f: OEM Parts				0.00
n: Non-OEM Parts				2,240.00
u: Used parts				
Savings				0.00
Subtotal				2,240.00
Total				2,240.00

Extras

Code	Description	Price SGD
1003	CARPLATE AND HOLDER FRONT ✓ BT	25.00* ✓
1004	AIRCON GAS FRONT ✓ npe	100.00* ✓
1005	COOLANT FRONT X nn	50.00*
1006	SUNDRY FRONT npe	29 ✓ 50.00*
Total Extras		225.00

Final Calculation

	SGD	SGD
Parts	2,240.00	
Total Parts		2,240.00
Labour Time Base 10 WU/h		
Total 229.0 WU X 42.00 SGD/h	961.80	852.60
Total of Labour		961.80
Total Of Extras		225.00
Paint Work Time Base 10 WU/h		
Labour Cost 105.0 WU X 42.00 SGD/h	441.00	407.40
Total Paint Including Material		441.00
Repair Cost Excludes GST		3,867.80
GST (+7.00%)		270.75
Repair Cost Included GST		4,138.55
Deductions (Excludes GST)		
Deduction For Excess	-500.00	
Total Of Deductions (Excludes GST)		-500.00
Grand Total Excludes GST		3,367.80
GST (+7.00%)		235.75
Grand Total Included GST		3,603.55