

# SINGAPORE ACCIDENT STATEMENT

## IMPORTANT NOTICE

1. Please report correctly the details of the accident to speed up the claims process.
2. This Form must be completed by the Policyholder and/or the Authorised Driver
3. Information provided must be as truthful and accurate as possible. Any wilful misrepresentation or withholding of material facts may allow insurance companies to repudiate policy liability.
4. The issue and acceptance of this Form by insurance companies is not an admission of policy liability on the part of the insurance companies.
5. **Any false reporting may be referred to the Police for investigation.**
6. This report will be forwarded by the insurers of the GIA Records Management Centre established by the General Insurance Association of Singapore (GIA) for archiving and that copies of this report will, for a fee, be made available upon application by interested parties.
7. By the lodgement of this report to the insurers, you hereby consent to the archiving of this report at the centre and to copies of the report being made available aforesaid.

## ACCIDENT STATEMENT

Date of Submission ..... 26/03/2022 16:38 (SGT)  
Date of Accident ..... 25/03/2022 17:35 (SGT)  
Exact Location of Accident ..... Singapore  
Additional Location Information ..... ALONG TESSENSOHN ROAD  
Country/State of Loss ..... Singapore

## DETAILS OF OWN VEHICLE

Vehicle Registration Number ..... SNE3041U

### INSURED/POLICYHOLDER

Is company? ..... Yes  
Name Of Registered Owner ..... LUMENS AUTO PTE LTD  
Company Reg No ..... 2XXXXX961K  
Email Address ..... KOKHOW.TAY@LUMENS.SG  
Mobile Phone No ..... (Phone) +65-87781765  
Alternative Phone No ..... +65-87781765

### VEHICLE PARTICULARS

Manufacturer ..... Toyota  
Model ..... Corolla  
Variant ..... -  
Exact purpose for which vehicle was being used at time of accident ..... -  
Are you claiming under your own insurance policy for repair to your vehicle? ..... No - Claiming third party  
Vehicle Category ..... Private hire  
Transmission ..... Auto  
CC ..... 1500

### INSURANCE COMPANY

Name of Insurance Company ..... Tokio Marine Insurance Singapore Ltd  
Type of Coverage ..... ThirdParty  
Fleet Policy ..... Yes  
Policy Number ..... 21MM000794R00  
Cover Note Number ..... -

### DRIVER

Name of Driver ..... SAW AUNG  
NRIC No ..... SXXXX540B

|  |                                 |
|--|---------------------------------|
| Date Of Birth .....  | 20/03/1960                      |
| Occupation .....   | Outdoor                         |
| Date Of Driving Pass .....   | 02/02/2008                      |
| Driving experience .....   | 14 YEARS AND 1 MONTH            |
| Gender .....   | Male                            |
| Mobile Number .....  | (Phone) +65-87781765            |
| Alt. Phone Number .....  | -                               |
| Email Address .....  | ANDY.QUEK@LUMENS.SG             |
| Address .....  | BLK458, CLEMENTI AVE 3, #22-588 |
| Address complement .....   | -                               |
| Postcode .....   | 120458                          |
| Is the driver the policyholder? .....                              | No                              |
| If No, Relationship of the Driver with the Insured .....           | Hirer                           |
| Does Driver Own Other Vehicles? .....                              | No                              |
| Vehicle Registration Number of Other Vehicle Owned by Driver ..... | -                               |
| Insurance Company of Other Vehicle Owned by Driver .....           | -                               |

#### GENERAL INFORMATION OF THE ACCIDENT

|                          |            |
|--------------------------|------------|
| Type of Accident .....   | Side Swipe |
| Weather Conditions ..... | Raining    |
| Road Surface .....       | Wet        |

#### OTHER INFORMATION

|   |     |
|---|-----|
| Was any foreign vehicle involved in the accident? .....   | No  |
| Number of vehicles involved in the accident .....   | 2   |
| Was anybody injured in the Accident? .....  | No  |
| Was any injured conveyed to hospital by ambulance? .....  | -   |
| Was any other vehicle or property damaged? .....  | Yes |
| Number of Passengers (Including Driver) .....   | 1   |
| Has the driver been approached by unknown person(s) soliciting/offering accident claims assistance? ..... | No  |

#### DETAILS OF POLICE ACTION

|   |    |
|---|----|
| Was the accident reported to the police? .....  | No |
| Was notice of intended Prosecution given? ..... | No |
| If yes, against whom? .....                     | -  |

#### CIRCUMSTANCES OF ACCIDENT

#### REFER SKETCH PLAN

#### ATTACHMENT(S)

|   |     |
|---|-----|
| Are accident photos available for attachment? ..... | Yes |
| Was there any video captured by Car Camera? .....   | Yes |
| Was there any audio recorded? .....                 | No  |

#### DETAILS OF OTHER VEHICLE PROPERTY 1

|                                   |              |
|-----------------------------------|--------------|
| Vehicle Registration Number ..... | SMC5169U     |
| Vehicle Manufacturer .....        | -            |
| Vehicle Model .....               | -            |
| Vehicle Variant .....             | -            |
| Vehicle Colour .....              | -            |
| Vehicle Category .....            | Private car  |
| Name of Driver .....              | NEO TUM CHAI |
| - .....                           | SXXXX441D    |
| Contact Number .....              | -            |
| Address .....                     | -            |

Address complement ..... -  
Postcode ..... -  
Insurance Company Name ..... -  
Nature Of Damage ..... -  
Details of property damaged in accident ..... -  
No. Of Passenger (Including Driver) ..... -

# SKETCH PLAN

## IMPORTANT NOTICE

1. Please report correctly the details of the accident to speed up the claims process.
  2. This Form must be completed by the Policyholder and/or the Authorised Driver.
  3. Information provided must be as truthful and accurate as possible. Any wilful misrepresentation or withholding of material facts may allow insurance companies to repudiate policy liability.
  4. The issue and acceptance of this Form by insurance companies is not an admission of policy liability on the part of the insurance companies.
  5. Any false reporting may be referred to the Police for investigation.
  6. The report will be forwarded by the insurers of the GIA Records Management Centre established by the General Insurance Association of Singapore (GIA) for archiving and that copies of this report will for a fee be made available upon application by interested parties.
  7. By the lodgement of this report to the insurers, you hereby consent to the archiving of this report at the centre and to copies of the report being made available aforesaid.
  8. Consent under the Personal Data Protection Act (PDPA)
- I understand, acknowledge, agree and consent that:
- (a) My insurer, my workshop and the General Insurance Association of Singapore ("GIA") may/are permitted to collect, use, disclose and/or process my personal data/personal information set out in this [form] and any other personal information provided by me or possessed by my insurer (collectively the "Personal Information") and disclose and transfer such Personal Information to all insurer(s) who have insured vehicle(s) involved in this accident (all insurer(s) who have insured vehicle(s) involved in this accident shall be collectively referred to as the "Insurers"), the Insurers' lawyers/law firms, the Monetary Authority of Singapore and any relevant government agency/authority (such as the police), for the purpose(s) of:
- (i) processing, handling and/or dealing with my claims including the settlement of the claims and any necessary investigations relating to the claims;
  - (ii) investigating the accident and/or my claims;
  - (iii) carrying out and/or dealing with my instructions or responding to any enquiries by me;
  - (iv) administering my claims (including the mailing of correspondence, statements, invoices, reports or notices to me, which could involve disclosure of certain personal data about me to bring about delivery of the same as well as on the external cover of envelopes/mail packages); and/or
  - (v) complying with applicable law in administering, processing, handling and/or dealing with my claims.
- (collectively the "Purposes")
- (b) all insurer(s) who have insured vehicle(s) involved in this accident and the Insurers' lawyers/law firms, may/are permitted to collect, use, disclose and/or process my Personal Information for one or more of the above Purposes; and
- (c) my Personal Information may/can be disclosed by any of the Insurers and/or GIA to their third party service providers or agents (including their lawyers/law firms), which may be sited outside of Singapore, for one or more of the above Purposes.



*[Handwritten signature]*

**CITY AUTO PTE LTD**  
 Blk 8 Sin Ming Road  
 #01-58/60/62 Sin Ming Ind Est  
 Singapore 575643  
 Tel: 6453 1235 Fax: 6453 7944  
 (Claims Section)

Policyholder's Signature / Date & Time

Driver's Signature / Driver's details (Name / Date & Time)

Witnessed by Factoring Centre Personnel

## Sketch Plan

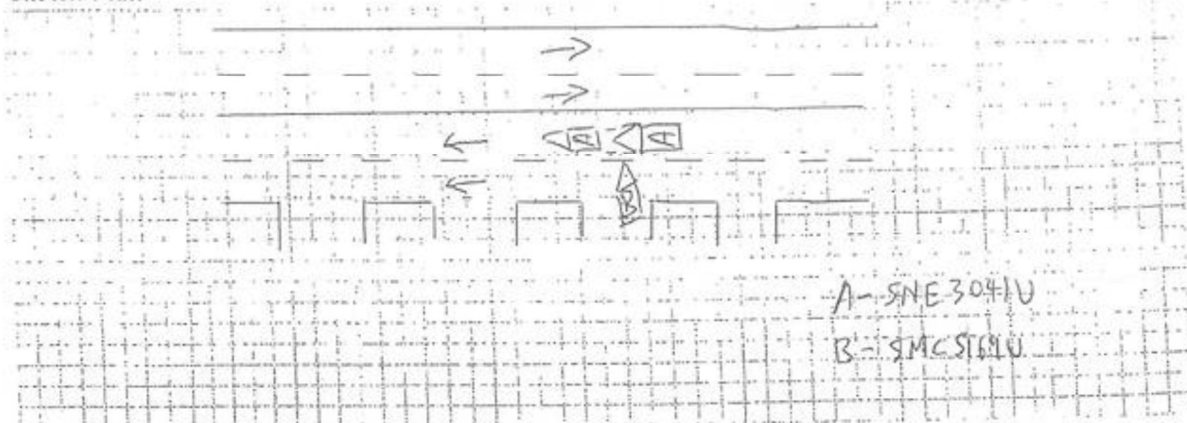

Describe Circumstances of the Accident

On 25/03/2022 at around 1735 hours. I was driving my vehicle bearing SNE304IU on my way to pick my passenger up. I was travelling straight when out of a sudden, a vehicle bearing SMC5169U turn out from one of the landed property along Tessensohn Road & collide onto my vehicle. We took a few photos, exchanged our particulars & left the scene.

Declaration

We declare the foregoing particulars are true in every respect.



Policyholder's Signature / Date & Time

*[Signature]*

Driver's Signature (If driver is not the policyholder) / Date & Time

**CITY AUTO PTE LTD**  
 Blk 8 Sin Ming Road  
 #01-53/60/62 Sin Ming Ind Est  
 Singapore 575643  
 Tel: 6453 1235 Fax: 6453 7944  
 (Claims Section)

Witnessed by Reporting Centre Personnel