

SINGAPORE ACCIDENT STATEMENT

IMPORTANT NOTICE

1. Please report correctly the details of the accident to speed up the claims process.
2. This Form must be completed by the Policyholder and/or the Authorised Driver
3. Information provided must be as truthful and accurate as possible. Any wilful misrepresentation or withholding of material facts may allow insurance companies to repudiate policy liability.
4. The issue and acceptance of this Form by insurance companies is not an admission of policy liability on the part of the insurance companies.
5. **Any false reporting may be referred to the Police for investigation.**
6. This report will be forwarded by the insurers of the GIA Records Management Centre established by the General Insurance Association of Singapore (GIA) for archiving and that copies of this report will, for a fee, be made available upon application by interested parties.
7. By the lodgement of this report to the insurers, you hereby consent to the archiving of this report at the centre and to copies of the report being made available aforesaid.

ACCIDENT STATEMENT

Date of Submission	29/03/2022 13:59 (SGT)
Date of Accident	28/03/2022 13:45 (SGT)
Exact Location of Accident	Pioneer Sector 1, Singapore
Additional Location Information	-
Country/State of Loss	Singapore

DETAILS OF OWN VEHICLE

Vehicle Registration Number	SLP9675S
-----------------------------	----------

INSURED/POLICYHOLDER

Is company?	Yes
Name Of Registered Owner	LIANG LONG MARINE PTE LTD
Company Reg No	200618701C
Email Address	lianglong64@singnet.com.sg
Mobile Phone No	(Phone) +65-96269934
Alternative Phone No	(Office) +65-67932359

VEHICLE PARTICULARS

Manufacturer	Honda
Model	Vezel
Variant	-
Exact purpose for which vehicle was being used at time of accident	Employment
Are you claiming under your own insurance policy for repair to your vehicle?	No - Claiming third party
Vehicle Category	Private car
Transmission	Auto
CC	1500

INSURANCE COMPANY

Name of Insurance Company	QBE Insurance (Singapore) Pte Ltd
Type of Coverage	Comprehensive
Fleet Policy	No
Policy Number	8-V0022680-MVA-R002
Cover Note Number	-

DRIVER

Name of Driver	NG POH HONG
NRIC No	S1670710D

Date Of Birth	29/04/1964
Occupation	Outdoor
Date Of Driving Pass	17/07/2014
Driving experience	7 YEARS AND 8 MONTHS
Gender	Male
Mobile Number	(Phone) +65-96269934
Alt. Phone Number	-
Email Address	lianglong64@singnet.com.sg
Address	BLK 533 BEDOK NORTH STREET 3 #12-778
Address complement	-
Postcode	460533
Is the driver the policyholder?	No
If No, Relationship of the Driver with the Insured	Employee
Does Driver Own Other Vehicles?	No
Vehicle Registration Number of Other Vehicle Owned by Driver	-
Insurance Company of Other Vehicle Owned by Driver	-

GENERAL INFORMATION OF THE ACCIDENT

Type of Accident	Collision - Head to Rear
Weather Conditions	Clear
Road Surface	Dry

OTHER INFORMATION

Was any foreign vehicle involved in the accident?	No
Number of vehicles involved in the accident	2
Was anybody injured in the Accident?	Yes
Was any injured conveyed to hospital by ambulance?	No
Was any other vehicle or property damaged?	Yes
Number of Passengers (Including Driver)	1
Has the driver been approached by unknown person(s) soliciting/offering accident claims assistance?	No

DETAILS OF POLICE ACTION

Was the accident reported to the police?	No
Was notice of intended Prosecution given?	No
If yes, against whom?	-

CIRCUMSTANCES OF ACCIDENT

I WAS DRIVING ALONG PIONEER SECTOR 1 ON 28/03/2022 AT ABOUT 1345HRS, I SLOWED DOWN MY CAR TO WAIT THE OPPOSITE TRAFFIC TO CLEAR IN ORDER TO MAKE A RIGHT TURN. OUT OF SUDDEN, I FELT AN IMPACT FROM MY REAR CAUSE MY CAR MOVE FORWARD. VEHICLE B HIT ONTO REAR PORTION OF MY VEHICLE.

ATTACHMENT(S)

Are accident photos available for attachment?	Yes
Was there any video captured by Car Camera?	Yes
Was there any audio recorded?	No

DETAILS OF OTHER VEHICLE PROPERTY 1

Vehicle Registration Number	GBH9791A
Vehicle Manufacturer	-
Vehicle Model	-
Vehicle Variant	-
Vehicle Colour	-
Vehicle Category	Commercial vehicle
Name of Driver	SELIM
Passport No/FIN	G8295065L

Contact Number	(Phone) +65-85426743
Address	-
Address complement	-
Postcode	-
Insurance Company Name	-
Nature Of Damage	-
Details of property damaged in accident	VEHICLE B
No. Of Passenger (Including Driver)	3

INJURED PERSONS DETAILS

INJURED 1

Name of injured person	UNKNOWN
Gender	-
Phone No	-
Address	-
Address Complement	-
Post Code	-
Approximate Age Years Old	-
Injuries Sustained	-
Injured person in which vehicle?	-
Were seat belts worn?	-
Was this injured conveyed to hospital by ambulance?	-

SKETCH PLAN

IMPORTANT NOTICE

1. Please report correctly the details of the accident to speed up the claims process.
2. This Form must be completed by the Policyholder and/or the Authorised Driver.
3. Information provided must be as truthful and accurate as possible. Any willful misrepresentation or withholding of material facts may allow insurance companies to repudiate policy liability.
4. The issue and acceptance of this Form by insurance companies is not an admission of policy liability on the part of the insurance companies.
5. Any false reporting may be referred to the Police for investigation.
6. The report will be forwarded by the insurers of the GIA Records Management Centre established by the General Insurance Association of Singapore (GIA) for archiving and that copies of this report will for a fee be made available upon application by interested parties.
7. By the lodgement of this report to the insurers, you hereby consent to the archiving of this report at the centre and to copies of the report being made available aforesaid.
8. Consent under the Personal Data Protection Act (PDPA)

I understand, acknowledge, agree and consent that:

- (a) My insurer, my workshop and the General Insurance Association of Singapore ("GIA") may/are permitted to collect, use, disclose and/or process my personal data/personal information set out in this [form] and any other personal information provided by me or possessed by my insurer (collectively the "Personal Information") and disclose and transfer such Personal Information to all insurer(s) who have insured vehicle(s) involved in this accident (all insurer(s) who have insured vehicle(s) involved in this accident shall be collectively referred to as the "Insurers"), the Insurers' lawyers/law firms, the Monetary Authority of Singapore and any relevant government agency/authority (such as the police), for the purpose(s) of:
 - (i) processing, handling and/or dealing with my claims including the settlement of the claims and any necessary investigations relating to the claims;
 - (ii) investigating the accident and/or my claims;
 - (iii) carrying out and/or dealing with my instructions or responding to any enquiries by me;
 - (iv) administering my claims (including the mailing of correspondence, statements, invoices, reports or notices to me, which could involve disclosure of certain personal data about me to bring about delivery of the same as well as on the external cover of envelopes/mail packages); and/or
 - (v) complying with applicable law in administering, processing, handling and/or dealing with my claims.
 (collectively the "Purposes")
- (b) all insurer(s) who have insured vehicle(s) involved in this accident and the Insurers' lawyers/law firms, may/are permitted to collect, use, disclose and/or process my Personal Information for one or more of the above Purposes; and
- (c) my Personal Information may/can be disclosed by any of the Insurers and/or GIA to their third party service providers or agents (including their lawyers/law firms), which may be sited outside of Singapore, for one or more of the above Purposes.



Rehman

29/5/22

Policyholder's Signature / Date & Time

Driver's Signature (If driver is not the policyholder) / Date & Time

Witnessed by Reporting Centre Personnel

Sketch Plan

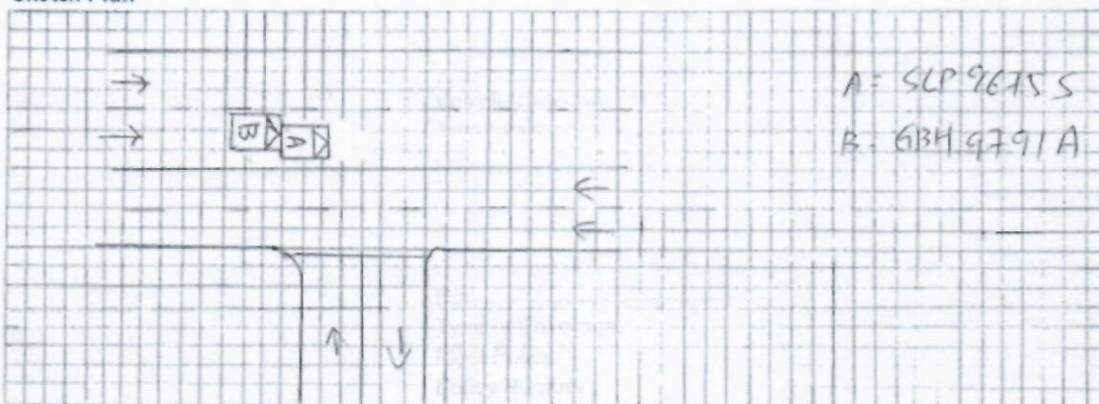

Describe Circumstances of the Accident

I was driving along Pioneer Sector 1 on 28.03.2022 at about 1345 hours. I slow down my car to wait the opposite traffic to clear in order to make a right turn. Out of sudden, I felt an impact from my rear cause my car move forward. Vehicle B was hit onto rear portion of my vehicle.

Declaration

I/We declare the foregoing particulars are true in every respect.



Policyholder's Signature / Date & Time

Signature

Driver's Signature (If driver is not the policyholder) / Date & Time

Witnessed by Reporting Centre Personnel

> Back to OneMotoring

Enquire PARF/COE Rebate for Registered Vehicle

Vehicle Owner Particulars

Owner ID Type:	Company
Owner ID:	701C

Vehicle Details

Vehicle No.:	SLP9675S
Vehicle to be Exported:	Yes
Intended Deregistration Date:	29 Mar 2022
Vehicle Make:	HONDA
Vehicle Model:	VEZEL 1.5X CVT
Primary Colour:	Silver
Manufacturing Year:	2016
Engine No.:	L15B4409494
Chassis No.:	RU11209494
Maximum Power Output:	96.0 kW (128 bhp)
Open Market Value:	\$20,125.00
Original Registration Date:	23 Jun 2017
First Registration Date:	23 Jun 2017
Transfer Count:	0
Actual ARF Paid:	\$10,175.00

Intended PARF Rebate Details

PARF Eligibility:	Yes
PARF Eligibility Expiry Date:	22 Jun 2027
PARF Rebate Amount:	\$7,631.00

Intended COE Rebate Details

COE Expiry Date:	22 Jun 2027
COE Category:	A - Car up to 1600cc & 97kW (130bhp)
COE Period(Years):	10
QP Paid:	\$42,801.00
COE Rebate Amount:	\$22,398.00
Total Rebate Amount:	\$30,029.00

The information contained herein is correct as at 29 Mar 2022

OK

Need Items for Your Car?

We have thousands of car parts & accessories to explore.

The best online platform to sell and buy car parts & accessories - Marketplace

Post an Advertisement

Sell it yourself! Advertise it at just

\$68 until it's SOLD!

[Post an Ad](#)
[Advertiser Login](#)
[Ways of Selling](#)

12/2007 Estima 2.4A \$58500, \$888 Monthly at 2.88%



\$888 Monthly only, 2.88% By GV
CARS FINANCING, \$0
Downpayment Available
GV Automobile Centre [Site Ad](#)

Lake View Credit Pte Ltd

view our cars

- > Low prices guaranteed
- > Specialist in Japanese cars
- > Easy loan approval
- > All terms are negotiable

« Back (1 2 3) Next »

Sort by 20 results/page

47 vehicles



vezel

Any Category

Advanced Search



Search

Search Selection

ve..el

Make	Model	Price	Depreciation	Reg Date	Eng Cap	Mileage	Veh Type	Status
		Any	Any	2017	Any	Any	Any	Available



Honda Vezel Hybrid 1.5A X Honda Sensing

Fuel Type: Petrol-Electric

1 Owner Only! 100% Accident Free, 1 Year Warranty, Zero Downpayment, Non PHV Unit! Very Well Maintained, Low Fuel Consumption With Hybrid! Loan Available To Suit Your Needs! High Trade In Available. Pristine Showroom Condition. Hurry And Call Our Friendly Sales...

Posted: 26-Mar-2022



Honda Vezel 1.5A X

Extremely Well Maintained By 1 Fussy Owner! Tip Top Condition Inside Out! Must View To Believe! Hassle Free 100% Loan Scheme Of Car Price Available Here! Low Maintenance Cost, Low Fuel Consumption, For Monthly Repayment! Economical And Very Affordable! Trade In We...

This car comes with 6-mth sgCarMart Warranty - the best protection for your car. [Learn More](#)

Car House Pte Ltd

Posted: 08-Mar-2022



Honda Vezel Hybrid 1.5A X

Fuel Type: Petrol-Electric

Consignment Unit, Viewings Via Appt Only. High Loan & Trade In Available

This car comes with 6-mth sgCarMart Warranty - the best protection for your car. [Learn More](#)

Posted: 22-Mar-2022



Honda Vezel 1.5A X Honda Sensing

Best Unit. Beautiful Champion White. New Set Of Sport Rims. Super Well Maintained. Condition You Will Not Be Disappointed. 100% Accident Free With Extended Warranty. Car Available. Don't Hesitate. View Now! Up To 100% Loan Available. We Provide Low Interest R...

This car comes with 6-mth sgCarMart Warranty - the best protection for your car. [Learn More](#)

Classic Credit Pte Ltd

Posted: 03-Feb-2022



Selling your Honda Vezel?

Receive \$3,000 more than trade-in when you sell your Honda Vezel with sgCarMart Quotz.

Get Free Valuation with sgCarMart Quotz



Honda Vezel Hybrid 1.5A X

Fuel Type: Petrol-Electric

\$0 Admin Fees For Bank Loans And \$0 Down Payment, Full In-house Loans Available! Excellent SUV With Comfy Spacious Interior, Stylish Exterior. An Economical Vehicle With Great Fuel Efficiency. Contact Us Today For A Viewing And Test Drive!

Carro

Posted: 25-Mar-2022

Compare