

SKETCH PLAN

Budget Direct
Vehicle: SLH 531A
29/03/2022

IMPORTANT NOTICE

1. Please report correctly the details of the accident to speed up the claims process.
2. This Form must be completed by the Policyholder and/or the Authorised Driver.
3. Information provided must be as truthful and accurate as possible. Any willful misrepresentation or withholding of material facts may allow insurance companies to repudiate policy liability.
4. The issue and acceptance of this Form by insurance companies is not an admission of policy liability on the part of the insurance companies.
5. Any false reporting may be referred to the Police for investigation.
6. The report will be forwarded by the Insurers of the GIA Records Management Centre established by the General Insurance Association of Singapore (GIA) for archiving and that copies of this report will for a fee be made available upon application by interested parties.
7. By the lodgement of this report to the Insurers, you hereby consent to the archiving of this report at the centre and to copies of the report being made available aforesaid.
8. **Consent under the Personal Data Protection Act (PDPA)**
I understand, acknowledge, agree and consent that:
(a) My insurer, my workshop and the General Insurance Association of Singapore ("GIA") may/are permitted to collect, use, disclose and/or process my personal data/personal information set out in this [form] and any other personal information provided by me or possessed by my insurer (collectively the "Personal Information") and disclose and transfer such Personal Information to all insurer(s) who have insured vehicle(s) involved in this accident (all insurer(s) who have insured vehicle(s) involved in this accident shall be collectively referred to as the "Insurers"), the Insurers' lawyers/law firms, the Monetary Authority of Singapore and any relevant government agency/authority (such as the police), for the purpose(s) of:
(i) processing, handling and/or dealing with my claims including the settlement of the claims and any necessary investigations relating to the claims;
(ii) investigating the accident and/or my claims;
(iii) carrying out and/or dealing with my instructions or responding to any enquiries by me;
(iv) administering my claims (including the mailing of correspondence, statements, invoices, reports or notices to me, which could involve disclosure of certain personal data about me to bring about delivery of the same as well as on the external cover of envelopes/mail packages); and/or
(v) complying with applicable law in administering, processing, handling and/or dealing with my claims.
(collectively the "Purposes")
(b) all insurer(s) who have insured vehicle(s) involved in this accident and the Insurers' lawyers/law firms, may/are permitted to collect, use, disclose and/or process my Personal Information for one or more of the above Purposes; and
(c) my Personal Information may/can be disclosed by any of the Insurers and/or GIA to their third party service providers or agents (including their lawyers/law firms), which may be sited outside of Singapore, for one or more of the above Purposes.

Sketch Plan

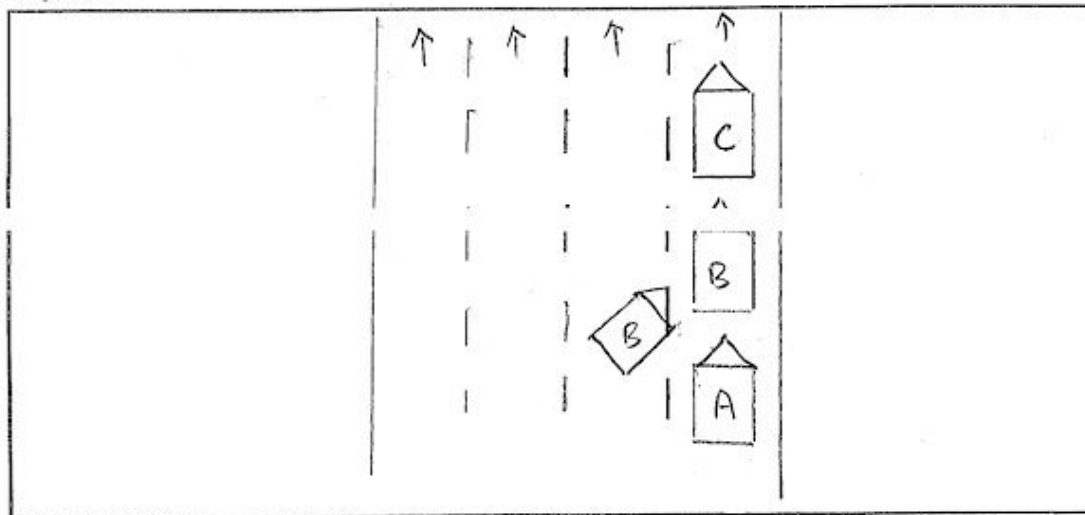

Policyholder's Signature / Date & Time

Driver's Signature (if driver is not the policyholder) / Date & Time



Witnessed by Reporting Centre Personnel

29/03/2022

AH LIM MOTOR COMPANY

Date of accident: 28/3/2022 Time: ~1825 Location: PIE TOWARDS JALAN
 My Vehicle A: SLH531A Vehicle B: SNE 4220 M Vehicle C: SDD 4590 T

SKETCH PLAN

Describe Circumstances of the Accident.

REFER TO THE POLICE REPORT DATED 28/3/2022

ADDITIONAL DESCRIPTION

Initially shocked and thought that the last car is always at fault, I told my wife my speed could be fast and I could be distracted. However, when I exited the car, the driver and passenger of car B confronted car C. I learnt from them that car C has jammed brake when there was no need to. Car B has to also jammed brake. Both cars were at stationary when I made contact with car B. From the video, the cars in front of car C were still moving. Please refer to the video. The confrontation is inside the 1 min video.

Note: Please take note that your insurer have 14 days timeframe for you to submit own damage claim under your own policy. Kindly check with your own insurer for more information.

☒ Claim OD/TP at other workshop ☐ Reporting Only

We declare the foregoing particulars are true in every respect.

Chy
 Policyholder's Signature / Date & Time

Chy
 Driver's Signature (if driver is not the policyholder) / Date & Time

Chy
 Witnessed by Reporting Centre Personnel

29/03/2022
 JALIM MOTOR COMPANY













