

ASS. REC. BY:

REF:

C121 22002943/KV

Kenneth

ASSIGNMENT

From:

Date:

Estimated Cost:

OD / TP / WS / TP RES / OD RES / EVA / INV / MV

To Inspect Vehicle No:

at Workshop m/s

of

Insured: GBH 9614D

Policy No. DMCVSNA00049832100

Claims No. SNM22D202060/C02/LEEPG

Sum Insured:

Excess:

(Client's Record)

Make of Veh:

1.30pm

(Policy Condition)

Remark: The veh had commenced its repair at the time of inspection.

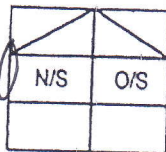

Bal. or Market Value:

IDAC Accident Rpt:

Consistent? : Yes or No

GIA / PR Seen:

Consistent? : Yes or No

Est. Repairs:

03

days

Res.: Yes or No

Lum Sum:

1.30%

3 Val.: Yes or No

CA / REV / REP. / 24 HRS

Date:

Person Contacted:

Vehicle: IN / OUT

Veh No:

SLV 9339G

-Yr Regn:

01, 18

Type: M.Car / M.Cycle / Bus / Van / Lorry / Taxi / Prime Mover /

Truck / Trailer or

Make:

Land Rover Discovery

c.c.

Wagon 1997

Colour

M. Gray

A/C:

Insured / Std / NI / NA

Sp. Reading

67944

T/Radio:

Insured / Std / NI / NA

Eng/No:

J

C/No:

SALCA2 AX8H 745740

Gen. Cond: Good / Fair / Poor / Burnt

Steering: Inorder / Jammed / Leaked / Burnt or

Brake: Inorder / Jammed / Leaked / Burnt or

Modl: Nil / S/Rlm / STD A/Rlm or

Tyre Size:

F:

R:

235/60R18

BS / DUN / EXNOVA / GY / FS / LIZA / MIC / OHTSU / PIR / SUMI / TOYO / YOKO or

Front

Rear

R/Bal.

8

mm

R/Bal.

7

mm

L/Bal.

8

mm

L/Bal.

7

mm

D.O.A.

23/3/22

D.O.I.

30/3/2022

Survey held at

Des. of Damages: Frt / Rear / O/S / N/S / U/C / Rooftop or

1st N/S down

The U/C / Chassis frame / Body Structure affected due to collision.

Date / Time

Action / Instruction

29/8 84099.72 Conf (red 4211, 50%)

Date/Time, File Pass to?



: Prell. Report

1)



: Final Report

Date/Time, File Return to?

2) 29/8/22-typist

Days Of Repair: 3

Resurvey No. of Trip: 1

Survey Fee:

Transportation:

\$ + RS. \$

Fees

Others

Add Fee:



: Site Insp (\$



: Interview (\$



Tech Invs (\$



Weekend (\$

TOTAL

Report Format: Merimen

Lump Sum / I.B.I: (\$ 4099.72)

[> Back to OneMotoring](#)

Enquire PARF/COE Rebate for Registered Vehicle

Vehicle Owner Particulars

Owner ID Type:	Singapore NRIC
Owner ID:	856B

Vehicle Details

Vehicle No.:	SLV9339G
Vehicle to be Exported:	No
Intended Deregistration Date:	30 Mar 2022
Vehicle Make:	LAND ROVER
Vehicle Model:	DISCOVERY SPORT 2.0P 7 SEATER S/R
Primary Colour:	Grey
Manufacturing Year:	2017
Engine No.:	171121Y0613PT204
Chassis No.:	SALCA2AX8JH745740
Maximum Power Output:	177.0 kW (237 bhp)
Open Market Value:	\$46,683.00
Original Registration Date:	25 Jan 2018
First Registration Date:	25 Jan 2018
Transfer Count:	1
Actual ARF Paid:	\$57,357.00

Intended PARF Rebate Details

PARF Eligibility:	Yes
PARF Eligibility Expiry Date:	24 Jan 2028
PARF Rebate Amount:	\$43,017.00

Intended COE Rebate Details

COE Expiry Date:	24 Jan 2028
COE Category:	E - Open - all except motorcycle
COE Period(Years):	10
QP Paid:	\$48,011.00
COE Rebate Amount:	\$27,342.00
Total Rebate Amount:	\$70,359.00

The information contained herein is correct as at 29 Mar 2022

OK

SINGAPORE ACCIDENT STATEMENT

IMPORTANT NOTICE

1. Please report correctly the details of the accident to speed up the claims process.
2. This Form must be completed by the Policyholder and/or the Authorised Driver
3. Information provided must be as truthful and accurate as possible. Any wilful misrepresentation or withholding of material facts may allow insurance companies to repudiate policy liability.
4. The issue and acceptance of this Form by insurance companies is not an admission of policy liability on the part of the insurance companies.
5. Any false reporting may be referred to the Police for investigation.
6. This report will be forwarded by the insurers of the GIA Records Management Centre established by the General Insurance Association of Singapore (GIA) for archiving and that copies of this report will, for a fee, be made available upon application by interested parties.
7. By the lodgement of this report to the insurers, you hereby consent to the archiving of this report at the centre and to copies of the report being made available aforesaid.

ACCIDENT STATEMENT

Date of Submission	23/03/2022 22:48 (SGT)
Date of Accident	23/03/2022 12:30 (SGT)
Exact Location of Accident	Seng Poh Rd, Singapore
Additional Location Information	Outside Tiong Bahru Food Center
Country/State of Loss	Singapore

DETAILS OF OWN VEHICLE

Vehicle Registration Number	SLV9339G
-----------------------------	----------

INSURED/POLICYHOLDER

Is company?	No
Name Of Registered Owner	KAO JIA YU ANGELINA
NRIC No	SXXXX856B
Email Address	angelinakao1@gmail.com
Mobile Phone No	(Phone) +65-91281896
Alternative Phone No	+65-91281896

VEHICLE PARTICULARS

Manufacturer	LandRover
Model	Discovery
Variant	Y SPORTS
Exact purpose for which vehicle was being used at time of accident	Private use
Are you claiming under your own insurance policy for repair to your vehicle?	No - Claiming third party
Vehicle Category	Private car
Transmission	Auto
CC	1999

INSURANCE COMPANY

Name of Insurance Company	Singapore Life Ltd
Type of Coverage	Comprehensive
Fleet Policy	No
Policy Number	10991666
Cover Note Number	-

DRIVER

Name of Driver	KAO JIA YU ANGELINA
NRIC No	SXXXX856B

Date Of Birth	15/12/1967
Occupation	Indoor
Date Of Driving Pass	03/01/1989
Driving experience	33 YEARS AND 2 MONTHS
Gender	Female
Mobile Number	(Phone) +65-91281896
Alt. Phone Number	+65-91281896
Email Address	angelinakao1@gmail.com
Address	21 BERWICK DRIVE
Address complement	-
Postcode	559911
Is the driver the policyholder?	Yes
If No, Relationship of the Driver with the Insured	-
Does Driver Own Other Vehicles?	No
Vehicle Registration Number of Other Vehicle Owned by Driver	-
Insurance Company of Other Vehicle Owned by Driver	-

GENERAL INFORMATION OF THE ACCIDENT

Type of Accident	Collision - Opening Door of Vehicle
Weather Conditions	Clear
Road Surface	Dry

OTHER INFORMATION

Was any foreign vehicle involved in the accident?	No
Number of vehicles involved in the accident	2
Was anybody injured in the Accident?	No
Was any injured conveyed to hospital by ambulance?	-
Was any other vehicle or property damaged?	Yes
Number of Passengers (Including Driver)	1
Has the driver been approached by unknown person(s) soliciting/offering accident claims assistance?	No

DETAILS OF POLICE ACTION

Was the accident reported to the police?	No
Was notice of intended Prosecution given?	No
If yes, against whom?	-

CIRCUMSTANCES OF ACCIDENT

I was travelling along Seng Poh Road towards Eng Hoon Street, after passing the car park entrance of Tiong Bahru Food Centre, there were cars stopping along the left hand side of the roads. I was driving slowly as there was car in front intended to pull along the left hand side, at the same time there were pedestrians waiting at both sides, to cross the roads. Sudden I heard a loud bang on the left side of my car, I noticed the left side view mirror was severely damaged, and from the rear mirror I saw a parked white van with door opened, a man was coming out from the van. As there were cars in behind and pedestrians around the area, I did not immediately stop the car, but slowly pull over some where near the main entrance to the Tiong Bahru Food Centre. After I came down from the car and approached the van, the driver was trying to pick up the damaged pieces of my side mirror from the road, which he handled to me later. The driver admitted that he was at fault, as he opened the door without waiting my car to pass, as he thought could managed in time.

ATTACHMENT(S)

Are accident photos available for attachment?	Yes
Was there any video captured by Car Camera?	No
Was there any audio recorded?	No

DETAILS OF OTHER VEHICLE PROPERTY 1

Vehicle Registration Number	GBH9614D
Vehicle Manufacturer	Nissan
Vehicle Model	Nv350
Vehicle Variant	-
Vehicle Colour	Gray
Vehicle Category	Commercial vehicle
Name of Driver	MUHAMMAD FIRDAUS BIN YAHAYA
NRIC No	SXXXX538G
Contact Number	(Phone) +65-87887979
Address	-
Address complement	-
Postcode	-
Insurance Company Name	-
Nature Of Damage	-
Details of property damaged in accident	-
No. Of Passenger (Including Driver)	-

SKETCH PLANIMPORTANT NOTICE

1. Please report correctly the details of the accident to speed up the claims process.
2. This Form must be completed by the Policyholder and/or the Authorised Driver.
3. Information provided must be as truthful and accurate as possible. Any wilful misrepresentation or withholding of material facts may allow insurance companies to repudiate policy liability.
4. The issue and acceptance of this Form by insurance companies is not an admission of policy liability on the part of the insurance companies.
5. Any false reporting may be referred to the Police for investigation.
6. The report will be forwarded by the insurers of the GIA Records Management Centre established by the General Insurance Association of Singapore (GIA) for archiving and that copies of this report will for a fee be made available upon application by interested parties.
7. By the lodgment of this report to the insurers, you hereby consent to the archiving of this report at the centre and to copies of the report being made available aforesaid.
8. Consent under the Personal Data Protection Act (PDPA)

I understand, acknowledge, agree and consent that:

- (a) My insurer, my workshop and the General Insurance Association of Singapore ("GIA") may/are permitted to collect, use, disclose and/or process my personal data/personal information set out in this [form] and any other personal information provided by me or possessed by my insurer (collectively the "Personal Information") and disclose and transfer such Personal Information to all insurer(s) who have insured vehicle(s) involved in this accident (all insurer(s) who have insured vehicle(s) involved in this accident shall be collectively referred to as the "Insurers"), the Insurers' lawyers/law firms, the Monetary Authority of Singapore and any relevant government agency/authority (such as the police), for the purpose(s) of:
 - (i) processing, handling and/or dealing with my claims including the settlement of the claims and any necessary investigations relating to the claims;
 - (ii) investigating the accident and/or my claims;
 - (iii) carrying out and/or dealing with my instructions or responding to any enquiries by me;
 - (iv) administering my claims (including the mailing of correspondence, statements, invoices, reports or notices to me, which could involve disclosure of certain personal data about me to bring about delivery of the same as well as on the external cover of envelopes/mail packages); and/or
 - (v) complying with applicable law in administering, processing, handling and/or dealing with my claims (collectively the "Purposes")
- (b) all insurer(s) who have insured vehicle(s) involved in this accident and the Insurers' lawyers/law firms, may/are permitted to collect, use, disclose and/or process my Personal Information for one or more of the above Purposes; and
- (c) my Personal Information may/can be disclosed by any of the Insurers and/or GIA to their third party service providers or agents (including their lawyers/law firms), which may be sited outside of Singapore, for one or more of the above Purposes.
- (d) my Personal Information will also be collected and used to compile claims history for the purpose of fraud detection, investigation and management in present and all future claims.
- (e) the information so collected under (d) above may be shared / disclosed:
 - (i) to all insurers and/or any other third parties that assist in evaluating, investigating, controlling or managing fraud, regulators, law enforcement and government agencies as reasonably required for the purposes stated, or
 - (ii) for complying with requirements under any regulations, laws or court orders.



Policyholder's Signature
Date & Time:

23032022

Driver's Signature
(If driver is not the policyholder)
Date & Time:

VERIFY BY AJAX MARS (ARC)
REPORTING OFFICER
MOHAMMAD AZALY BIN ABDULLAH

Reporting Centre Personnel's Signature
Name:
NRIC/FIN No.:

SKETCH PLAN

REFER TO ATTACHED ACCIDENT DIAGRAM

DESCRIBE CIRCUMSTANCES OF THE ACCIDENT

I was travelling along Seng Poh Road towards Eng Hoon Street, after passing the car park entrance of Tiong Bahru Food Centre, there were cars stopping along the left hand side of the roads. I was driving slowly as there was car in front intended to pull along the left hand side, at the same time there were pedestrians waiting at both sides, to cross the roads.

Sudden I heard a loud bang on the left side of my car, I noticed the left side view mirror was severely damaged, and from the rear mirror I saw a parked white van with door opened, a man was coming out from the van.

As there were cars in behind and pedestrians around the area, I did not immediately stop the car, but slowly pull over some where near the main entrance to the Tiong Bahru Food Centre.

After I came down from the car and approached the van, the driver was trying to pick up the damaged pieces of my side mirror from the road, which he handled to me later.

The driver admitted that he was at fault, as he opened the door without waiting my car to pass, as he thought could managed in time.

DECLARATION

I/We declare the foregoing particulars are true in every respect.

Policyholder's Signature

Date & Time:

23032022

Driver's Signature
(If driver is not the policyholder)
Date & Time:

VERIFY BY AJAX MARS (ARC)
REPORTING OFFICER
MOHAMMAD AZALY BIN ABDULLAH

Reporting Centre Personnel's Signature
Name:
NRIC/FIN No.:

ACCIDENT DIAGRAM

Ver. 30042021

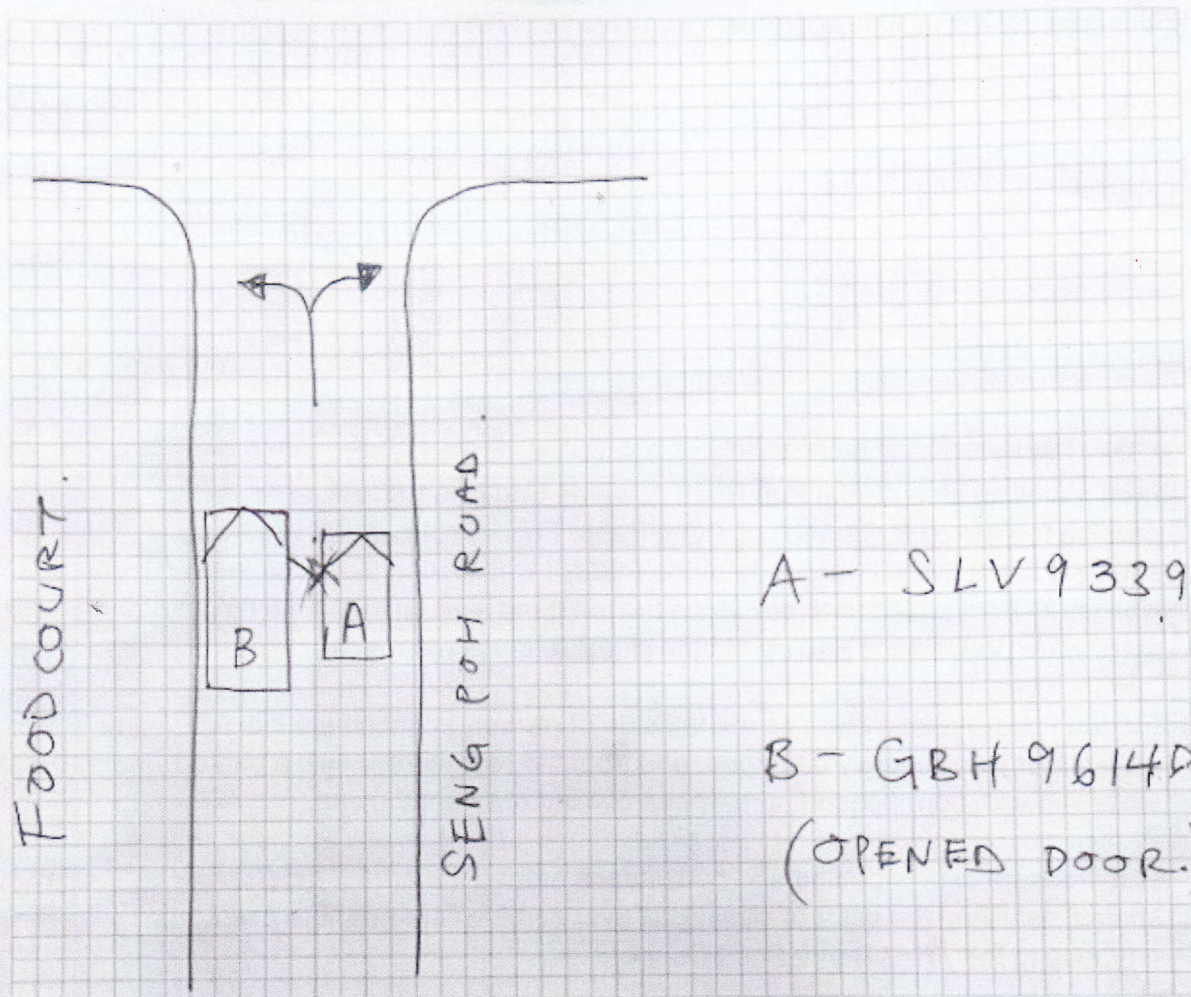

[Signature]
Policyholder's Signature
Date & Time:

23/3/22

Driver's Signature
(if driver is not the policyholder)
Date & Time:

VERIFIED BY AJAX MARS (ARC)
REPORTING OFFICER
MOHAMMAD AZALY BIN ABDULLAH

Reporting Centre Personnel's Signature
Name:
NRIC/FIN No.:

AH LIM MOTOR COMPANY

No. 10 Ang Mo Kio Ind. Park 2A #01-09 AMK Autopoint Singapore 568047
 TEL: 6483 1244 (4 lines) FAX: 6483 6170 Email: ahlimmc@singnet.com.sg
 GST:M9-0009639-E RCB NO:06470300B

SURVEYOR COPY

M/S : KAO JIA YU ANGELINA
 21 BERWICK DRIVE

Singapore 559911

ATTN:

Your Ref No: SLV9339G

Claim Type: Third Party → China

Accident Date: 23/03/2022

TP Veh Reg No: GBH9614D

Estimate No: MC1902554

Date: 29 Mar 2022

Policy No: 10991666

Veh Reg No: SLV9339G

Make/Model: LAND ROVER
 DISCOVERY SPORT 2.0P

LKK

13pm

Not Withheld

Runway B&P Sim

84099.72

3 days

Estimate Repair Cost to Vehicle No :SLV9339G

Description	Quantity	List Price	Amount
		<u>S\$</u>	<u>S\$</u>
SPARE PARTS			
1 FRONT DOOR LH	1 PC	3,450.45	X
2 FRONT DOOR RUBBER (AT DOOR) LH	1 PC	254.70	X
3 FRONT DOOR GLASS LH	1 PC	580.95	✓
4 FRONT DOOR GLASS OUTER MLDG LH	1 PC	233.90	✓
5 FRONT DOOR GLASS OUTER MLDG TOP LH	1 PC	356.50	X
6 SIDE MIRROR LH	1 PC	1,173.57	✓
7 SIDE MIRROR COVER LH	1 PC	212.80	✓
8 SIDE MIRROR SIGNAL LAMP LH	1 PC	241.56	✓
9 SIDE MIRROR GLASS LH	1 PC	357.87	✓
10 SIDE MIRROR BLIND SPOT MIRROR LH - CHECK PRICE	1 PC	0.00	X
11 SIDE MIRROR LAMP EXTERIOR MIRROR	1 PC	248.85	X
12 SIDE MIRROR MOTOR	1 PC	394.71	X
13 SIDE MIRROR PLUG	1 PC	28.35	X
		7,534.21	
	Less 10%	753.42	6,780.79
Special Nett			
14 FRONT DOOR GLASS SOLAR FILM	1 PC	200.00	120.00
		200.00	200.00
LABOUR			
15 TO DISMANTLE AND TRANSFER DOOR FITTINGS AND MECHANISM SUCH AS POWER WINDOW MOTOR AND REGULATOR TO NEW DOOR/FACILITATE REPAIR.	1 PC	80.00	X
16 TO DISMANTLE ALL DAMAGED PARTS. TO CUT & WELD . TO KNOCK & REPAIR INNER PANELS AND AFFECTED AREAS. TO REFIT LISTED PARTS BACK SAME.	1 PC	400.00	200.00
17 TO SPRAY FRONT DOOR LH, SIDE MIRROR LH.	1 PC	450.00	280.00
		930.00	930.00

Labour to reset system with
 diagnostic fault @150/h ✓

LKK Auto Consultants hence notify
 the Repairer of the following:
 • To resurvey before/after spray painting
 • To display damaged part(s) during resurvey
 • Parts prices are subject to confirmation
 • Third party survey is on a "Without Prejudice" basis
 • No illegal modification(s) is allowed
 • Supplementary item(s) must be resurveyed and
 is subject to final approval from Insurance Company

Acknowledged by Repairer

Signature:

Date:

Zila
 Ah Lim Motor Company

AH LIM MOTOR COMPANY

No. 10 Ang Mo Kio Ind. Park 2A #01-09 AMK Autopoint Singapore 568047
TEL: 6483 1244 (4 lines) FAX: 6483 6170 Email: ahlimmc@singnet.com.sg
GST:M9-0009639-E RCB NO:06470300B

SURVEYOR COPY

M/S : KAO JIA YU ANGELINA
21 BERWICK DRIVE

Singapore 559911

ATTN:

Estimate No: MC1902554
Date: 29 Mar 2022
Policy No: 10991666
Veh Reg No: SLV9339G
Make/Model: LAND ROVER
DISCOVERY SPORT 2.0P

Your Ref No: SLV9339G
Claim Type: Third Party
Accident Date: 23/03/2022
TP Veh Reg No: GBH9614D

Estimate Repair Cost to Vehicle No :SLV9339G

Description	Quantity	List Price	Amount
		S\$	S\$
	8310.72	Total	S\$ 7,910.79
		Add GST @ 7%	553.76
		Total Amount Payable	S\$ 8,464.55

TOTAL: SINGAPORE DOLLAR EIGHT THOUSAND FOUR HUNDRED SIXTY FOUR AND CENTS FIFTY FIVE ONLY

Please arrange this vehicle to be surveyed soonest possible.
Thank You

For AH LIM MOTOR COMPANY

AUTHORISED SIGNATURE

AH LIM MOTOR COMPANY

No. 10 Ang Mo Kio Ind. Park 2A #01-09 AMK Autopoint Singapore 568047
TEL: 6483 1244 (4 lines) FAX: 6483 6170 Email: ahlimmc@singnet.com.sg
GST:M9-0009639-E RCB NO:06470300B

M/S : KAO JIA YU ANGELINA
21 BERWICK DRIVE

Singapore 559911

ATTN:

Estimate No: MC1902554
Date: 21 May 2022
Policy No: 10991666
Veh Reg No: SLV9339G
Make/Model: LAND ROVER
DISCOVERY SPORT 2.0P

Your Ref No: SNM22D202060/C02
Claim Type: Third Party
Accident Date: 23/03/2022
TP Veh Reg No: GBH9614D

Estimate Repair Cost to Vehicle No :SLV9339G

Description	Quantity	List Price S\$	Amount S\$
Supplementary Parts			
SPARE PARTS			
1 FRONT DOOR GLASS RUN RUBBER LH	1 PC	256.70	
2 SIDE MIRROR CLIP HS3	1 PC	10.50	
3 SIDE MIRROR CLIP HS1	1 PC	10.50	
		277.70	
	Less 10%	27.77	249.93
		Total	S\$ 249.93
		GST Amount	S\$ 17.50
		Total Amount Payable	S\$ 267.43

The above vehicle was surveyed by KENNETH KONG -LKK on 30/03/2022

For AH LIM MOTOR COMPANY

AUTHORISED SIGNATURE