

SINGAPORE ACCIDENT STATEMENT

IMPORTANT NOTICE

- 1. Please report correctly the details of the accident to speed up the claims process.
- 2. This Form must be completed by the Policyholder and/or the Authorised Driver
- 3. Information provided must be as truthful and accurate as possible. Any wilful misrepresentation or withholding of material facts may allow insurance companies to repudiate policy liability.
- 4. The issue and acceptance of this Form by insurance companies is not an admission of policy liability on the part of the insurance companies.
- 5. Any false reporting may be referred to the Police for investigation.
- 6. This report will be forwarded by the insurers of the GIA Records Management Centre established by the General Insurance Association of Singapore (GIA) for archiving and that copies of this report will, for a fee, be made available upon application by interested parties.
- 7. By the lodgement of this report to the insurers, you hereby consent to the archiving of this report at the centre and to copies of the report being made available aforesaid.

ACCIDENT STATEMENT

Date of Submission 25/03/2022 16:46 (SGT)
Date of Accident 24/03/2022 16:45 (SGT)
Exact Location of Accident PIE, Singapore
Additional Location Information PIE (CHANGI) BEFORE EXIT 17D
Country/State of Loss Singapore

DETAILS OF OWN VEHICLE

Vehicle Registration Number SMK9322A

INSURED/POLICYHOLDER

Is company? No
Name Of Registered Owner WENG JUNLAN
NRIC No SXXXX601F
Email Address mintecttechnology@gmail.com
Mobile Phone No (Phone) +65-91962228
Alternative Phone No (Home) +65-91962228

VEHICLE PARTICULARS

Manufacturer Mercedes
Model C180k
Variant -
Exact purpose for which vehicle was being used at time of accident Private use
Are you claiming under your own insurance policy for repair to your vehicle? No - Claiming third party
Vehicle Category Private car
Transmission Auto
CC 1597

INSURANCE COMPANY

Name of Insurance Company NTUC Income Insurance Co-operative Ltd
Type of Coverage Comprehensive
Fleet Policy No
Policy Number 5113138618-02
Cover Note Number -

DRIVER

Date Of Birth 22/09/1987
 Occupation Outdoor
 Date Of Driving Pass 12/04/2017
 Driving experience 4 YEARS AND 11 MONTHS
 Gender Male
 Mobile Number (Phone) +65-98329996
 Alt. Phone Number -
 Email Address mintecttechnology@gmail.com
 Address 328 SEMBAWANG CRESCENT
 Address complement #10-10
 Postcode 750328
 Is the driver the policyholder? No
 If No, Relationship of the Driver with the Insured Spouse
 Does Driver Own Other Vehicles? No
 Vehicle Registration Number of Other Vehicle Owned by Driver -
 Insurance Company of Other Vehicle Owned by Driver -

GENERAL INFORMATION OF THE ACCIDENT

Type of Accident Collision - Head to Rear
 Weather Conditions Clear
 Road Surface Dry

OTHER INFORMATION

Was any foreign vehicle involved in the accident? No
 Number of vehicles involved in the accident 2
 Was anybody injured in the Accident? Yes
 Was any injured conveyed to hospital by ambulance? No
 Was any other vehicle or property damaged? Yes
 Number of Passengers (Including Driver) 2
 Has the driver been approached by unknown person(s) soliciting/offering accident claims assistance? No

PASSENGER 1

Name PASSENGER
 Gender Female

DETAILS OF POLICE ACTION

Was the accident reported to the police? No
 Was notice of intended Prosecution given? No
 If yes, against whom? -

CIRCUMSTANCES OF ACCIDENT

REFER TO SKETCH PLAN ATTACHED

ATTACHMENT(S)

Are accident photos available for attachment? Yes
 Was there any video captured by Car Camera? No
 Was there any audio recorded? No

DETAILS OF OTHER VEHICLE PROPERTY 1

Vehicle Registration Number SLP4264C
 Vehicle Manufacturer -
 Vehicle Model -
 Vehicle Variant -
 Vehicle Colour -

Name of Driver -
Contact Number -
Address -
Address complement -
Postcode -
Insurance Company Name -
Nature Of Damage -
Details of property damaged in accident -
No. Of Passenger (Including Driver) -

INJURED PERSONS DETAILS

INJURED 1

Name of injured person	HUANG SHIMIN
Gender	Male
Phone No	(Phone) +65-98329996
Address	328 SEMBAWANG CRESCENT
Address Complement	#10-10
Post Code	750328
Approximate Age Years Old	34
Injuries Sustained	2 DAYS MC
Injured person in which vehicle?	SMK9322A
Were seat belts worn?	Yes
Was this injured conveyed to hospital by ambulance?	No

SKETCH PLAN

IMPORTANT NOTICE

1. Please report correctly the details of the accident to speed up the claims process.
2. This Form must be completed by the Policyholder and/or the Authorised Driver.
3. Information provided must be as truthful and accurate as possible. Any wilful misrepresentation or withholding of material facts may allow insurance companies to repudiate policy liability.
4. The issue and acceptance of this Form by insurance companies is not an admission of policy liability on the part of the insurance companies.
5. Any false reporting may be referred to the Police for investigation.
6. The report will be forwarded by the insurers of the GIA Records Management Centre established by the General Insurance Association of Singapore (GIA) for archiving and that copies of this report will for a fee be made available upon application by interested parties.
7. By the lodgement of this report to the insurers, you hereby consent to the archiving of this report at the centre and to copies of the report being made available aforesaid.
8. **Consent under the Personal Data Protection Act (PDPA)**
I understand, acknowledge, agree and consent that :
(a) My insurer, my workshop and the General Insurance Association of Singapore ("GIA") may/are permitted to collect, use, disclose and/or process my personal data/personal information set out in this [form] and any other personal information provided by me or possessed by my insurer (collectively the "Personal Information") and disclose and transfer such Personal Information to all insurer(s) who have insured vehicle(s) involved in this accident (all insurer(s) who have insured vehicle(s) involved in this accident shall be collectively referred to as the "Insurers"), the Insurers' lawyers/law firms, the Monetary Authority of Singapore and any relevant government agency/authority (such as the police), for the purpose(s) of :
(i) processing, handling and/or dealing with my claims including the settlement of the claims and any necessary investigations relating to the claims;
(ii) investigating the accident and/or my claims;
(iii) carrying out and/or dealing with my instructions or responding to any enquiries by me;
(iv) administering my claims (including the mailing of correspondence, statements, invoices, reports or notices to me, which could involve disclosure of certain personal data about me to bring about delivery of the same as well as on the external cover of envelopes/mail packages); and/or
(v) complying with applicable law in administering, processing, handling and/or dealing with my claims (collectively the "Purposes")
(b) all insurer(s) who have insured vehicle(s) involved in this accident and the Insurers' lawyers/law firms, may/are permitted to collect, use, disclose and/or process my Personal Information for one or more of the above Purposes, and
(c) my Personal Information may/can be disclosed by any of the Insurers and/or GIA to their third party service providers or agents (including their lawyers/law firms), which may be sited outside of Singapore, for one or more of the above Purposes.



Policyholder's Signature / Date & Time

Driver's Signature (If driver is not the policyholder) / Date & Time

Witnessed by Reporting Centre Personnel

Sketch Plan

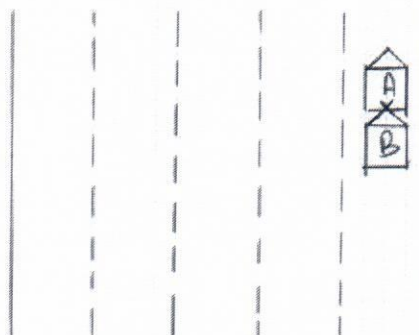

Vehicle A: SMK 9322A
Vehicle B: SLP 4264C

Describe Circumstances of the Accident

On the stated date & time, I was travelling straight along Pte C Changi before exit 17D. I start to slow down when I realised in front traffic started to Jam, Suddenly vehicle B couldn't stop in time and collided to rear portion of my vehicle.

Declaration

We declare the foregoing particulars are true in every respect.

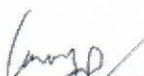
Policyholder's Signature / Date & Time

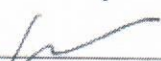
Driver's Signature (if driver is not the policyholder) / Date & Time

Witnessed by Reporting Centre Personnel