

Meng Yan (LKK Auto)

From: Irene Tay <irene.tay@sg.cntaiping.com>
Sent: Monday, 28 March, 2022 8:40 PM
To: assignments@lkkauto.com; Admin A; suhelmi@honda.com.sg
Subject: FW: OUR REF: SNM22D202069/C02/XE5948Y/TAYHP & YOUR REF: SND7849K, TO CONDUCT PRS & REVERT ON LIABILITY
Attachments: WhatsApp Video 2022-03-25 at 1.42.03 PM.mp4

Dear Sir/Mdm (LKK),

Please assist to get your surveyor to liaise HONDA to conduct survey.

Regards,

Irene Tay
Claims Department (Motor Division)

China Taiping Insurance (Singapore) Pte. Ltd.
3 Anson Road #15-00 Springleaf Tower Singapore 079909
DID: (65) 63896192 | F:(65) 62247478/62247175

W: www.sg.cntaiping.com | **FB:** www.facebook.com/chinataipingsg/ | **WeChat:** 太平獅城 Taiping SG

Disclaimer: This e-mail and any files transmitted with it is intended only for the named recipients and may contain confidential information. Any unauthorized disclosure, use or dissemination of this message, either in whole or partial, is prohibited. If you are not the intended recipient, please notify the sender immediately. Please delete the e-mail and any copies of it thereafter.

From: Irene Tay
Sent: Monday, 28 March 2022 8:33 PM
To: 'suhelmi@honda.com.sg' <suhelmi@honda.com.sg>
Subject: FW: OUR REF: SNM22D202069/C02/XE5948Y/TAYHP & YOUR REF: SND7849K, TO CONDUCT PRS & REVERT ON LIABILITY

WITHOUT PREJUDICE

Dear Sir/Mdm,

We refer to the above captioned matter and your email on the even date.

We are prepared to do a direct settlement with you.

Regards,

Irene Tay
Claims Department (Motor Division)

China Taiping Insurance (Singapore) Pte. Ltd.
3 Anson Road #15-00 Springleaf Tower Singapore 079909
DID: (65) 63896192 | F:(65) 62247478/62247175

W: www.sg.cntaiping.com | **FB:** www.facebook.com/chinataipingsg/ | **WeChat:** 太平獅城 Taiping SG

Disclaimer: This e-mail and any files transmitted with it is intended only for the named recipients and may contain confidential information. Any unauthorized disclosure, use or dissemination of this message, either in whole or partial, is prohibited. If you are not the intended recipient, please notify the sender immediately. Please delete the e-mail and any copies of it thereafter.

From: Suhelmi Bin Suharman <suhelmi@honda.com.sg>

Sent: Monday, 28 March 2022 1:42 PM

To: Irene Tay <irene.tay@sg.cntaiping.com>

Subject: RE: OUR REF: SNM22D202069/C02/XE5948Y/TAYHP & YOUR REF: SND7849K, TO CONDUCT PRS & REVERT ON LIABILITY

CAUTION: This email originated from outside the organization. Do not click links or open attachments unless you recognize the sender and know the content is safe.

Dear Irene,

Kindly refer attached video footage at the point of impact.

The impact is direct at the back and my client is his lane completely whilst waiting for the front car to come into his lane.

Kindly re consider the liability.

Thank you.

Best Regards,

Suhelmi

Service Advisor

Ubi Body Repair & Paint

Honda Singapore

Kah Motor Co. Sdn. Bhd.

15, Ubi Road 4, Singapore 408610

DID/Mobile: 6846 5673/ 8100 6306

Web: www.honda.com.sg



From: Irene Tay <irene.tay@sg.cntaiping.com>

Sent: Monday, 28 March 2022 1:16 PM

To: Suhelmi Bin Suharman <suhelmi@honda.com.sg>

Subject: RE: OUR REF: SNM22D202069/C02/XE5948Y/TAYHP & YOUR REF: SND7849K, TO CONDUCT PRS & REVERT ON LIABILITY

CAUTION: This email originated from outside of the organization. Do not click links or open attachments unless you recognize the sender and know the content is safe.

WITHOUT PREJUDICE

Dear Sir/Mdm,

We refer to the above captioned matter and your email below.

Liability is unclear as our insured mentioned that your client had encroached into our insured's lane.

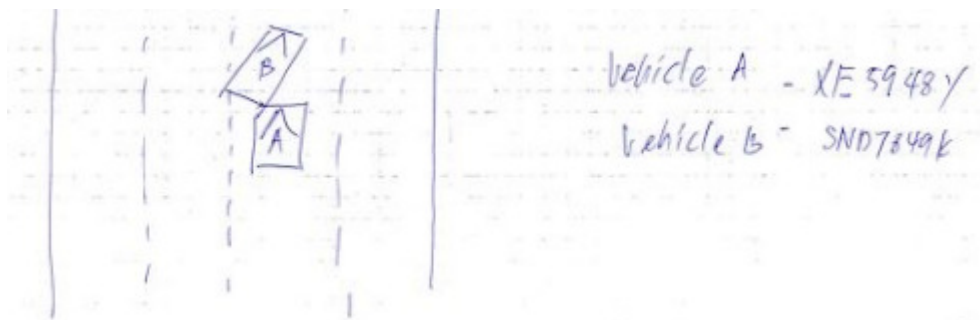

Please let us have your client's video footage /or evidences if any.

Regards,

Irene Tay

Claims Department (Motor Division)

China Taiping Insurance (Singapore) Pte. Ltd.

3 Anson Road #15-00 Springleaf Tower Singapore 079909

DID: (65) 63896192 | F:(65) 62247478/62247175

W: www.sg.cntaiping.com | FB: www.facebook.com/chinataipingsg/ | WeChat: 太平獅城 Taiping SG

Disclaimer: This e-mail and any files transmitted with it is intended only for the named recipients and may contain confidential information. Any unauthorized disclosure, use or dissemination of this message, either in whole or partial, is prohibited. If you are not the intended recipient, please notify the sender immediately. Please delete the e-mail and any copies of it thereafter.

From: Claims Dept of CTI

Sent: Monday, 28 March 2022 11:26 AM

To: Irene Tay <irene.tay@sg.cntaiping.com>; 'suhelmi@honda.com.sg' <suhelmi@honda.com.sg>

Subject: OUR REF: SNM22D202069/C02/XE5948Y/TAYHP & YOUR REF: SND7849K, TO CONDUCT PRS & REVERT ON LIABILITY

Without Prejudice

via email only

Dear Irene,

Please refer to the below email.

Please **conduct PRS SND7849K & revert liability** soonest possible.

Please contact our claims department **Irene Tay** at **6389 6192**, the officer in charge.

kindly quote our claim reference number when replying

NOTICE :

In response to the escalating Covid-19 cases, please refrain from sending hardcopy documents to us as delay is to be expected for handling hardcopy documents. All correspondence should be made via email claimsdept@sg.cntaiping.com or fax at 6224 7175. . Any inconvenience caused is much regretted.

Thank you

Angie Foo

Claims Department

China Taiping Insurance (Singapore) Pte. Ltd.

3 Anson Road #15-00 Springleaf Tower Singapore 079909

DID: (65) 63896116 | F: (65) 62247175

W: www.sg.cntaiping.com | FB: www.facebook.com/chinataipingsg/ | WeChat: 太平獅城 Taiping SG

Disclaimer: This e-mail and any files transmitted with it is intended only for the named recipients and may contain confidential information. Any unauthorized disclosure, use or dissemination of this message, either in whole or

partial, is prohibited. If you are not the intended recipient, please notify the sender immediately. Please delete the e-mail and any copies of it thereafter.

From: Suhelmi Bin Suharman <suhelmi@honda.com.sg>
Sent: Friday, March 25, 2022 3:39 PM
To: Claims Dept of CTI <claimsdept@sg.cntaiping.com>
Subject: DIRECT SETTLEMENT OF VEHICLE NO. SND7849K AGAINST XE5948Y

CAUTION: This email originated from outside the organization. Do not click links or open attachments unless you recognize the sender and know the content is safe.

To The Officer in Charge,
Please refer the above attachment for your reference.
Kindly advise on the liability,
Your Insured vehicle number is XE5948Y, Accident Date 24/03/2022.

Thank You
Best Regards,
Suhelmi
Service Advisor
Ubi Body Repair & Paint

Honda Singapore
Kah Motor Co. Sdn. Bhd.
[Office location address]
DID/Mobile: 6846 5673/ 8100 6306
Web: www.honda.com.sg

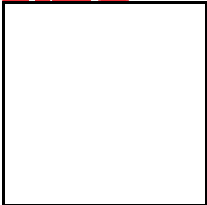

Confidential Note: The information contained in this email is intended only for the use of the individual or entity named above and may contain information that is privileged, confidential and exempt from disclosure under applicable law. If the reader of this message is not the intended recipient, you are hereby notified that any dissemination, distribution or copying of this communication is strictly prohibited. If you have received this message in error, please immediately notify the sender and delete the mail. Thank you.

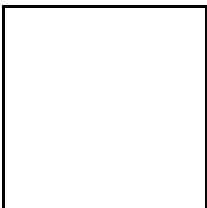

Confidential Note: The information contained in this email is intended only for the use of the individual or entity named above and may contain information that is privileged, confidential and exempt from disclosure under applicable law. If the reader of this message is not the intended recipient, you are hereby notified that any dissemination, distribution or copying of this communication is strictly prohibited. If you have received this message in error, please immediately notify the sender and delete the mail. Thank you.