

ASS. REC. BY:

REF:

ASSIGNMENT

From: _____ Date: _____

Estimated Cost: _____

OD / TP / WS / TP RES / OD RES / EVA / INV / MV

To Inspect Vehicle No: _____

at Workshop m/s _____

of _____

Insured: _____

Policy No. _____

Claims No. _____

Sum Insured: _____ Excess: _____

(Client's Record)

Make of Veh: _____

(Policy Condition)

Remark: The veh had commenced its
repair at the time of inspection.

N/S	O/S

Bal. or Market Value: _____

IDAC Accident Rpt: _____ Consistent? : Yes or No

GIA / PR Seen: _____ Consistent? : Yes or No

Est. Repairs: _____ days Res.: Yes or No

Lum Sum: _____ % 3 Val.: Yes or No

CA / REV / REP. / 24 HRS

Date: _____ Person Contacted: _____

Vehicle: IN / OUT

Veh No: GB96915K Yr Regn: 2017 / Sept.

Type: M.Car / M.Cycle / Bus / Van / Lorry / Taxi / Prime Mover /

Truck / Trailer or

Make: Toyota Hiace C.C. 2982Colour: Silver A/C: Insured / Std / NI / NASp. Reading: 148591 T/Radio: Insured / Std / NI / NA

Eng/No: _____

C/No: KDH2010231804Gen. Cond: Good Fair / Poor / BurntSteering: Inorder Jammed / Leaked / Burnt orBrake: Inorder Jammed / Leaked / Burnt orMod: Nil S/Rim / STD A/Rim orTyre Size: F: 185R15CR: 185R15C

BS / DUN / EXNOVA / GY / FS / LIZA / MIC / OHTSU / PIR / SUMI /

TOYO / YOKO or Greenlander

Front _____ Rear _____

R/Bal. 06 mm R/Bal. 06 mmL/Bal. 06 mm L/Bal. 06 mmD.O.A. _____ D.O.I. 29/03/22Survey held at JL PerfectDes. of Damages: Frt / Rear / O/S / N/S U/C / Rooftop or

The U/C / Chassis frame / Body Structure affected due to collision.

Date / Time	Action / Instruction
	<u>TP AXA</u>
	<u>MV: 57K</u>
	<u>PV: 17.6K</u>
	<u>Nett: 39.4K</u>

Date/Time, File Pass to?

☐

Preli. Report

1)

☐

Final Report

Date/Time, File Return to?

2)

Days Of Repair: _____

Resurvey No. of Trip: _____

Survey Fee: _____

Transportation: _____

Report Formed: _____

Laminating / Laminating

Add Fee: ☐ Site Insp (\$ _____)☐ Interview (\$ _____)☐ Tech Invs (\$ _____)

S + RS. SI

Photos

Others

SINGAPORE ACCIDENT STATEMENT

IMPORTANT NOTICE

1. Please report correctly the details of the accident to speed up the claims process.
2. This Form must be completed by the Policyholder and/or the Authorised Driver
3. Information provided must be as truthful and accurate as possible. Any wilful misrepresentation or withholding of material facts may allow insurance companies to repudiate policy liability.
4. The issue and acceptance of this Form by insurance companies is not an admission of policy liability on the part of the insurance companies.
5. Any false reporting may be referred to the Police for investigation.
6. This report will be forwarded by the insurers of the GIA Records Management Centre established by the General Insurance Association of Singapore (GIA) for archiving and that copies of this report will, for a fee, be made available upon application by interested parties.
7. By the lodgement of this report to the insurers, you hereby consent to the archiving of this report at the centre and to copies of the report being made available aforesaid.

ACCIDENT STATEMENT

Date of Submission	28/03/2022 18:16 (SGT)
Date of Accident	26/03/2022 06:50 (SGT)
Exact Location of Accident	Singapore
Additional Location Information	T-JUNCTION OF LOYANG WAY TOWARDS LOYANG AVENUE
Country/State of Loss	Singapore

DETAILS OF OWN VEHICLE

Vehicle Registration Number	GBG6915K
-----------------------------	----------

INSURED/POLICYHOLDER

Is company?	Yes
Name Of Registered Owner	BAK CHWEE AUTO PTE LTD
Company Reg No	201532164D
Email Address	abc8627e@gmail.com
Mobile Phone No	(Phone) +65-90623345
Alternative Phone No	+65-90623345

VEHICLE PARTICULARS

Manufacturer	Toyota
Model	Hiace
Variant	-
Exact purpose for which vehicle was being used at time of accident	-
Are you claiming under your own insurance policy for repair to your vehicle?	No - Claiming third party
Vehicle Category	Commercial vehicle
Transmission	Manual
CC	2982

INSURANCE COMPANY

Name of Insurance Company	China Taiping Insurance (Singapore) Pte. Ltd.
Type of Coverage	ThirdPartyFireTheft
Fleet Policy	No
Policy Number	DMCVSNW00113512104
Cover Note Number	-

DRIVER

Name of Driver	MUHAMAD SHARIN BIN AWANG
NRIC No	S8326689I

Date Of Birth	05/09/1983
Occupation	Outdoor
Date Of Driving Pass	30/10/2013
Driving experience	8 YEARS AND 5 MONTHS
Gender	Male
Mobile Number	(Phone) +65-91452275
Alt. Phone Number	-
Email Address	abc8627e@gmail.com
Address	BLK 683B EDGEDALE PLAINS
Address complement	#06-695
Postcode	822683
Is the driver the policyholder?	No
If No, Relationship of the Driver with the Insured	RENTAL
Does Driver Own Other Vehicles?	No
Vehicle Registration Number of Other Vehicle Owned by Driver	-
Insurance Company of Other Vehicle Owned by Driver	-

GENERAL INFORMATION OF THE ACCIDENT

Type of Accident	Collision - Cross Junction
Weather Conditions	Clear
Road Surface	Dry

OTHER INFORMATION

Was any foreign vehicle involved in the accident?	No
Number of vehicles involved in the accident	2
Was anybody injured in the Accident?	Yes
Was any injured conveyed to hospital by ambulance?	No
Was any other vehicle or property damaged?	Yes
Number of Passengers (Including Driver)	2
Has the driver been approached by unknown person(s) soliciting/offering accident claims assistance?	No

PASSENGER 1

Name	SURIANI
Gender	Female

DETAILS OF POLICE ACTION

Was the accident reported to the police?	No
Was notice of intended Prosecution given?	No
If yes, against whom?	-

CIRCUMSTANCES OF ACCIDENT

PLS REFER TO THE ATTACHED STATEMENT.

ATTACHMENT(S)

Are accident photos available for attachment?	Yes
Was there any video captured by Car Camera?	No
Was there any audio recorded?	No

DETAILS OF OTHER VEHICLE PROPERTY 1

Vehicle Registration Number	SHD4104S
Vehicle Manufacturer	-
Vehicle Model	-
Vehicle Variant	-
Vehicle Colour	-
Vehicle Category	Private car

Name of Driver	-
Contact Number	-
Address	-
Address complement	-
Postcode	-
Insurance Company Name	-
Nature Of Damage	-
Details of property damaged in accident	-
No. Of Passenger (Including Driver)	-

INJURED PERSONS DETAILS

INJURED 1

Name of injured person	MUHAMAD SHARIN BIN AWANG
Gender	Male
Phone No	(Phone) +65-91452275
Address	-
Address Complement	-
Post Code	-
Approximate Age Years Old	-
Injuries Sustained	-
Injured person in which vehicle?	GBG6915K
Were seat belts worn?	Yes
Was this injured conveyed to hospital by ambulance?	No

INJURED 2

Name of injured person	SURIANI
Gender	Female
Phone No	-
Address	-
Address Complement	-
Post Code	-
Approximate Age Years Old	-
Injuries Sustained	-
Injured person in which vehicle?	GBG6915K
Were seat belts worn?	-
Was this injured conveyed to hospital by ambulance?	No

SKETCH PLAN

IMPORTANT NOTICE

1. Please report correctly the details of the accident to speed up the claims process.
2. This Form must be completed by the Policyholder and/or the Authorised Driver.
3. Information provided must be as truthful and accurate as possible. Any wilful misrepresentation or withholding of material facts may allow insurance companies to repudiate policy liability.
4. The issue and acceptance of this Form by insurance companies is not an admission of policy liability on the part of the insurance companies.
5. Any false reporting may be referred to the Police for investigation.
6. The report will be forwarded by the insurers of the GIA Records Management Centre established by the General Insurance Association of Singapore (GIA) for archiving and that copies of this report will for a fee be made available upon application by interested parties.
7. By the lodgement of this report to the insurers, you hereby consent to the archiving of this report at the centre and to copies of the report being made available aforesaid.

8. Consent under the Personal Data Protection Act (PDPA)

I understand, acknowledge, agree and consent that:

(a) My insurer, my workshop and the General Insurance Association of Singapore ("GIA") may/are permitted to collect, use, disclose and/or process my personal data/personal information set out in this [form] and any other personal information provided by me or possessed by my insurer (collectively the "Personal Information") and disclose and transfer such Personal Information to all insurer(s) who have insured vehicle(s) involved in this accident (all insurer(s) who have insured vehicle(s) involved in this accident shall be collectively referred to as the "Insurers"), the Insurers' lawyers/law firms, the Monetary Authority of Singapore and any relevant government agency/authority (such as the police), for the purpose(s) of:

(i) processing, handling and/or dealing with my claims including the settlement of the claims and any necessary investigations relating to the claims;

(ii) investigating the accident and/or my claims;

(iii) carrying out and/or dealing with my instructions or responding to any enquiries by me;

(iv) administering my claims (including the mailing of correspondence, statements, invoices, reports or notices to me, which could involve disclosure of certain personal data about me to bring about delivery of the same as well as on the external cover of envelopes/mail packages); and/or

(v) complying with applicable law in administering, processing, handling and/or dealing with my claims.

(collectively the "Purposes")

(b) all insurer(s) who have insured vehicle(s) involved in this accident and the Insurers' lawyers/law firms, may/are permitted to collect, use, disclose and/or process my Personal Information for one or more of the above Purposes; and

(c) my Personal Information may/can be disclosed by any of the Insurers and/or GIA to their third party service providers or agents (including their lawyers/law firms), which may be sited outside of Singapore, for one or more of the above Purposes.



Policyholder's Signature / Date & Time

Driver's Signature (If driver is not the policyholder) / Date & Time

Witnessed by Reporting Centre Personnel

Sketch Plan

Wh A: GBG6915K
Wh B: SHD41045

Loyang Way towards
Loyang Avenue

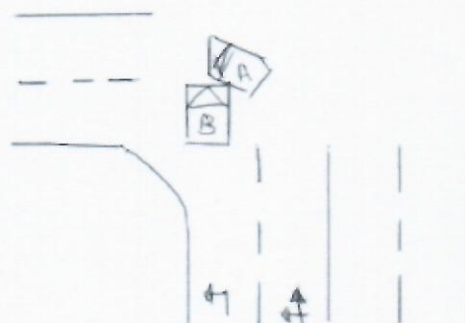

Describe Circumstances of the Accident

Handwritten notes in the sketch plan area:

- TO
- Defect
- XXXXXX
- W

Declaration

We declare the foregoing particulars are true in every respect.



Policyholder's Signature / Date & Time

Handwritten signature of the driver.

Driver's Signature (if driver is not the policyholder) / Date & Time

Handwritten signature and date 28/3/22.

Witnessed by Reporting Centre Personnel

ON THE STATED DATE AND TIME. I, VEHICLE A (GBG6915K) WAS TRAVELLING ON LANE 1 OF LOYANG WAY TOWARDS LOYANG AVENUE. I WAS IN THE LANE THAT CAN GO STRAIGHT AND TURN LEFT WHILE I MAKING LEFT TURN. SUDDENLY I FELT A HUGE IMPACT FROM THE LEFT PORTION OF MY VEHICLE. AFTER I ALIGHTED I THEN REALISE THAT IS VEHICLE B (SHD4104S) THAT HAD COLLIDED ONTO MY VEHICLE.

I WISH TO STATE THAT I WAS IN THE LANE THAT CAN GO STRAIGHT AND TURN LEFT. VEHICLE B (SHD4104S) IS AT THE LANE THAT CAN ONLY TURN LEFT AND INSTEAD OF TURNING LEFT HE WENT STRAIGHT THEREFORE THE COLLISION HAPPENS.

I WISH TO STATE THAT I GOT 1 PASSENGER (MY WIFE) IN MY CAR.

VEHICLE A : GBG6915K

VEHICLE B : SHD4104S



A handwritten signature in blue ink, appearing to be a stylized 'A' or 'R'.

JL Perfect Autowork Pte Ltd

Company Reg No: 202136905K

8 Kaki Bukit Ave 4, #08-09 Premier@Kaki Bukit
Singapore 415875

Tel : 6341 6789 Fax: 6341 6778
E-mail:jlperfectautowork@gmail.com



DATE : 28.03.2022

TO : AXA MOTOR CLAIMS DEPTS
VEHICLE NO : GBG6915K
MODEL : TOYOTA HIACE
DATE OF ACCIDENT : 26.03.2022
TIME OF ACCIDENT : 06:50HRS

WE APPEND HEREUNDER THE ESTIMATED COST OF REPAIRS TO BE CARRIED OUT TO THE ABOVE VEHICLE.

CLAIM DETAIL : PARTS

S/N	DESCRIPTION	QTY	UNIT LIST PRICE	TOTAL LIST PRICE
1	FRONT BUMPER	1	\$ 571.60	\$ 571.60
2	FRONT BUMPER SIDE GRILLE LH	1	\$ 58.40	\$ 58.40
3	FRONT BUMPER SIDE RETAINER	2	\$ 180.00	\$ 360.00
4	FRONT WINDSCREEN GLASS MOULDING	1	\$ 199.40	\$ 199.40
5	FRONT DOOR PILLAR (OUTER) LH	1	\$ 598.90	\$ 598.90
6	FRONT DOOR STEP PANEL LH	1	\$ 258.10	\$ 258.10
7	FRONT DOOR STEP PANEL GARNISH LH	1	\$ 198.10	\$ 198.10
8	FRONT DOOR LH	1	\$ 1,983.70	\$ 1,983.70
9	FRONT DOOR HINGE LH	2	\$ 48.80	\$ 97.60
10	FRONT DOOR CHECKER LH	1	\$ 113.10	\$ 113.10
11	FRONT DOOR INNER LOCK LH	1	\$ 469.80	\$ 469.80
12	FRONT DOOR INNER TRIM LH	1	\$ 847.90	\$ 847.90
13	FRONT DOOR LOCK CATCHER LH	1	\$ 25.20	\$ 25.20
14	FRONT DOOR WEATHER STRIP LH	1	\$ 164.60	\$ 164.60
15	FRONT DOOR OUTER STRIP LH	1	\$ 137.40	\$ 137.40
16	FRONT DOOR ARCED RUBBER LH	1	\$ 136.80	\$ 136.80
17	FRONT WIRE ADAPTOR HOLDER LH	1	\$ 94.60	\$ 94.60
18	FRONT WHEEL ARCH RUBBER LH	1	\$ 92.20	\$ 92.20
19	FRONT WHEEL CAP LH	1	\$ 213.80	\$ 213.80
20	FRONT LOWER ARM LH	1	\$ 497.40	\$ 497.40
21	FRONT UPPER ARM LH	1	\$ 464.30	\$ 464.30
22	FRONT KNUCKLE ARM LH	1	\$ 672.10	\$ 672.10
23	FRONT WHEEL HUB LH	1	\$ 349.70	\$ 349.70
24	FRONT WHEEL BEARING LH	1	\$ 268.10	\$ 268.10
25	FRONT SHOCK ABSORBER LH	1	\$ 379.80	\$ 379.80
26	FRONT STABILIZER LINKAGE LH	1	\$ 160.00	\$ 160.00

TO : AXA MOTOR CLAIMS DEPTS
 VEHICLE NO : GBG6915K
 MODEL : TOYOTA HIACE
 DATE OF ACCIDENT : 26.03.2022
 TIME OF ACCIDENT : 06:50HRS

27	CENTER PILLAR (OUTER) RH <i>Dented</i>	1	\$ 692.00	\$ 692.00	✓
28	ROCKER PANEL LH (OUTER) <i>Repair</i>	1	\$ 754.40	\$ 754.40	+
29	SLIDING DOOR LH <i>Dented</i>	1	\$ 2,290.60	\$ 2,290.60	→
30	SLIDING DOOR STEP PANEL C/W RAILWAY LH <i>Not needed</i>	1	\$ 767.30	\$ 767.30	+
31	SLIDING DOOR ROLLER LOWER BRACKET LH <i>Not needed</i>	1	\$ 214.20	\$ 214.20	+
32	SLIDING DOOR ROLLER (LOWER) LH <i>Not needed</i>	1	\$ 364.80	\$ 364.80	+
33	SLIDING DOOR CENTER ROLLER LH <i>Not needed</i>	1	\$ 457.90	\$ 457.90	+
34	SLIDING DOOR LOCK CATCHER LH <i>Not needed</i>	1	\$ 49.10	\$ 49.10	+
35	SLIDING DOOR INNER LOCK (BACK) LH <i>Front Not needed</i>	1	\$ 499.30	\$ 499.30	+
36	SLIDING DOOR STOPPER (SET) <i>Not needed</i>	2	\$ 62.10	\$ 124.20	+
37	SLIDING DOOR FRAME WEATHER STRIP LH <i>Not needed</i>	1	\$ 486.30	\$ 486.30	+
38	REAR SIDE PANEL LH <i>Dented</i>	1	\$ 2,194.90	\$ 2,194.90	✓
39	REAR AXLE	1	\$ 1,984.10	\$ 1,984.10	+
40	REAR SHOCK ABSORBER LH <i>Not needed</i>	1	\$ 439.00	\$ 439.00	+
41	REAR WHEEL HUP LH <i>Not needed</i>	1	\$ 390.00	\$ 390.00	+
42	REAR WHEEL HUP BEARING LH	1	\$ 187.00	\$ 187.00	+
43	REAR WHEEL RIM LH	1	\$ 250.00	\$ 250.00	+
44	WHEEL CAP LH <i>Not needed</i>	1	\$ 179.30	\$ 179.30	120/500
45	TAIL LAMP LH <i>Not needed</i>	1	\$ 386.10	\$ 386.10	+
46	TAILLAMP LOWER GARNISH LH <i>Dented</i>	1	\$ 167.00	\$ 167.00	✓
47	TAILLAMP LOWER GARNISH RETAINER LH <i>Not needed</i>	1	\$ 65.00	\$ 65.00	+
48	REAR BUMPER <i>Dented</i>	1	\$ 479.00	\$ 479.00	✓
49	REAR BUMPER SIDE RETAINER <i>Not needed</i>	2	\$ 55.00	\$ 110.00	+

TOTAL PRICE \$ 21,557.70
 LESS 25% \$ 5,389.43
SUB TOTAL PRICE \$ 16,168.28

S/N	DESCRIPTION	QTY	UNIT S/NETT	TOTAL S/NETT	
1	FRONT BUMPER CLIP (SET) <i>Not needed</i>	1	\$ 80.00	\$ 80.00	+
2	FRONT DOOR WHEEL ARCH GARNISH RH (SPECAIL TYPE) <i>Not needed</i>	1	\$ 250.00	\$ 250.00	180
3	FRONT WINDSCREEN SEALANT <i>Not needed</i>	1	\$ 80.00	\$ 80.00	+
4	FRONT WINDSCREEN INNER SEAL	1	\$ 60.00	\$ 60.00	+
5	FRONT DOOR PILLAR (OUTER) SEALANT <i>Not needed</i>	1	\$ 80.00	\$ 80.00	40
6	FRONT DOOR STEP PANEL SEALANT RH <i>Not needed</i>	1	\$ 80.00	\$ 80.00	+
7	FRONT DOOR STEP PANEL GARNISH CLIP RH (SET) <i>Not needed</i>	1	\$ 30.00	\$ 30.00	+
8	FRONT DOOR INNER TRIM CLIP (SET) <i>Not needed</i>	1	\$ 80.00	\$ 80.00	+
9	WHEEL TYRE LH <i>Not needed</i>	2	\$ 380.00	\$ 760.00	+
10	WHEEL RIM LH <i>Not needed</i>	2	\$ 550.00	\$ 1,100.00	+
11	ROCKER PANEL LH (OUTER) SEALANT <i>Not needed</i>	1	\$ 150.00	\$ 150.00	+

TO : AXA MOTOR CLAIMS DEPTS
 VEHICLE NO : GBG6915K
 MODEL : TOYOTA HIACE
 DATE OF ACCIDENT : 26.03.2022
 TIME OF ACCIDENT : 06:50HRS

12	SLIDING DOOR SEALANT LH <i>new</i>	1	\$ 150.00	\$ 150.00	+
13	SLIDING DOOR STEP PANEL SEALANT LH <i>new</i>	1	\$ 120.00	\$ 120.00	+
14	SLIDING DOOR INNER BOARD RIVET LH (SET) <i>new</i>	1	\$ 60.00	\$ 60.00	+
15	SLIDING DOOR PROTECTOR (SPECAIL TYPE) <i>lt</i>	1	\$ 180.00	\$ 180.00	100.
16	REAR SIDE PANEL WHEEL ARCH GARNISH (SPECAIL TYPE) <i>lt</i>	1	\$ 250.00	\$ 250.00	180.
17	REAR SIDE PANEL AIR VENT COVER (SPECAIL TYPE) <i>could</i>	1	\$ 150.00	\$ 150.00	100.
18	TAIL LAMP CLIP LH (SET) <i>new</i>	1	\$ 50.00	\$ 50.00	+
19	TAIL LAMP RING (SPECAIL TYPE) <i>lt</i>	1	\$ 150.00	\$ 150.00	100
20	REAR BUMPER CLIP (SET) <i>new</i>	1	\$ 80.00	\$ 80.00	30-
21	BRAKE OIL <i>xtb new</i>	1	\$ 30.00	\$ 30.00	+

TOTAL \$ 3,970.00

CLAIM DETAILS: LABOUR AND SPRAY PAINTING (FRONT)

S/N	JOB DESCRIPTION	PRICE	ADJUSTED COST
1	PANEL BEATING, REMOVING AND REPLACING PARTS	\$ 1,200.00	1000.
2	SPRAY PAINTING TO AFFECTED AREA	\$ 1,200.00	900.
3	REMOVE AND REFIX CUSHION SEAT /UPHOLSTERY & ROOF LINING TO FACILITATE REPAIR	\$ 250.00	80
4	TUFF COAT	\$ 250.00	120.
5	REFOCUS HEADLAMP BEAM	\$ 80.00	X
6	REMOVE AND REFIX FRONT WINDSSCREEN	\$ 120.00	X.
7	REMOVE AND REFIX DASHBOARD AND INTERNAL WIRING TO CHANGE DOOR PILLAR	\$ 680.00	X.
8	TRANSFER FRONT DOOR MECHANISM	\$ 80.00	40
9	REMOVE & REINSTALL FRONT DOOR WINDOW GLASS	\$ 60.00	40
10	REMOVE & REFIX AUDIO SPEAKER	\$ 60.00	X
11	CONDUCT WATER LEAKAGE TEST	\$ 120.00	X
12	REMOVE AND REFIX FRONT UNDERCARRIAGE	\$ 680.00	X
13	TO FREE FRONT WHEEL BEARING	\$ 80.00	X

TO : **AXA** MOTOR CLAIMS DEPTS
VEHICLE NO : **GBG6915K**
MODEL : **TOYOTA HIACE**
DATE OF ACCIDENT : 26.03.2022
TIME OF ACCIDENT : 06:50HRS

14	FOUR WHEEL ALIGNMNET	\$ 120.00	X
15	TO CHECK DIAGNOSTICS OF VEHICLE MANAGEMENT/CONTROL UNITS,RESET MEMORIES TO SPECIFICATION ETC.	\$ 180.00	X

TOTAL \$ 5,160.00

ESTIMATE REPORT

TOTAL PARTS COST : \$ 20,138.28
TOTAL LABOUR COST : \$ 5,160.00
TOTAL REPAIR COST : \$ 25,298.28

Adrian Lj
L/S 29/03/22.

09 Days.

NB: THIS IS ONLY AN ESTIMATE AND SHOULD ADDITIONAL WORK BE FOUND NECESSARY TO BE
CARRIED OUT IN THE COURSE OF REPAIRS, EXTRA MATERIALS AND LABOUR COST WILL BE CHARGED
ACCORDINGLY WHICH HOWEVER, YOU WILL BE INFORMED PRIOR TO ACTION TAKEN.

PARTS PRICES ARE SUBJECT TO CHANGES.

YOURS FAITHFULLY,

IRENE

SERVICE ADVISOR

IRENE

HP : 8297 9787

[> Back to OneMotoring](#)**Enquire PARF/COE Rebate for Registered Vehicle****Vehicle Owner Particulars**

Owner ID Type:

Owner ID:

Vehicle Details

Vehicle No.:

Vehicle to be Exported:

Intended Deregistration Date:

Vehicle Make:

Vehicle Model:

Primary Colour:

Manufacturing Year:

Engine No.:

Chassis No.:

Maximum Power Output:

Open Market Value:

Original Registration Date:

First Registration Date:

Transfer Count:

Actual ARF Paid:

Intended PARF Rebate Details

PARF Eligibility:

PARF Eligibility Expiry Date:

PARF Rebate Amount:

Intended COE Rebate Details

COE Expiry Date:

COE Category:

COE Period(Years):

PQP Paid:

COE Rebate Amount:

Total Rebate Amount:

Company

164D

GBG6915K

No

29 Mar 2022

TOYOTA

HIACE 3.0 DX MANUAL

Silver

2017

1KD2743484

KDH2010231804

-

\$30,427.00

29 Sep 2017

29 Sep 2017

0

\$1,522.00

No

-

\$0.00

28 Sep 2027

C - Goods Vehicle & Bus

10

\$31,884.00

\$17,535.00

\$17,535.00

The information contained herein is correct as at 29 Mar 2022

OK

Need Items for Your Car?

We have thousands of car parts & accessories to explore.

The best online platform to sell and buy car parts & accessories - Marketplace

Post an Advertisement

Sell it yourself! Advertise it at just

\$68 until it's SOLD!

[Post an Ad](#)
[Advertiser Login](#)
[Ways of Selling](#)

All New 2022 Honda N-Van Turbo Style!



Best Deal! Immediate
Registration! \$0 Drive Away! Full
LED! Keyless Operation!
Net Link Partners

KA-HUP

HOTLINE: 6741 9997

VALUE FOR MONEY
VALUE FOR TIME
A PEACE OF MIND

[View our cars](#)

« Back (1 2) Next »

Sort by 20 results/page

37 vehicles



HIACE

Any Category

Advanced Search



Search

	Make	Model	Price	Depreciation	Reg Date	Eng Cap	Mileage	Veh Type	Status
Search Selection	HIACE		Any	Any	2017	Any	Any	Any	Available
	Toyota	Hiace 3.0A	\$65,800	\$12,210 /yr	18-Aug-2017	2,982 cc	-	Van	Available
Fuel Type: Diesel Auto Diesel Van! 5 Doors Loading And Unloading! Superb Condition! Well Maintained By Previous Owner! Flexible Loan Package With Fast Approval! Grab It Before Too Late! Trade In Are Welcome! Call/WhatsApp Our Sales Personnel Contact Below For Further Discussion Or V... Car (S) Pte Ltd Posted: 23-Mar-2022									
	Toyota	Hiace 3.0M	\$58,800	\$10,890 /yr	21-Aug-2017	2,982 cc	-	Van	Available
Fuel Type: Diesel Recommended Van For Start-up Company! Low Maintenance Vehicle. 2 Sliding Door For Easy Unloading. Loan Can Be Arrange. Call Now For Viewing! ABWIN (1994) Pte Ltd Posted: 28-Mar-2022									
	Toyota	Hiace 3.0M DX	\$57,800	\$10,660 /yr	31-Aug-2017	2,982 cc	108,730 km	Van	Available
Fuel Type: Diesel Only 1 Owner! 5 Door Toyota Hiace With Dual Side Rear Sliding Doors And Full Glass Panels. High In House Loans, And High Trade In Options Are Available. Contact Our Sales Representatives To Find Out More Or To Arrange For A Viewing! Don't Wait! Posted: 26-Mar-2022									
	Toyota	Hiace 3.0M	\$59,800	\$10,870 /yr	28-Sep-2017	2,982 cc	-	Van	Available
Fuel Type: Diesel The Best Selling Panel Van In The Market. Renowned For Its Fuel Efficiency And Durability. The Perfect Van For Your Business Needs. We Offer Flexible Financing With Up To 100% Loan. Fast Approval Rate. Highest Trade In Value For Your Vehicles. Call/Whatsapp Us Today! ABWIN (1994) Pte Ltd Posted: 27-Mar-2022									
	Launch of the new Mercedes-Benz C-Class Mercedes-Benz has lifted the covers off the all new Mercedes-Benz C-Class, with two trims currently available at launch - AMG Line and Avantgarde. Find out more!								
	Toyota	Hiace 3.0M	\$59,800	\$10,750 /yr	20-Oct-2017	2,982 cc	-	Van	Available
Fuel Type: Diesel No Repairs Needed. Confirmed Tip Top Condition And Reliable, Wear And Tear Replaced. Drive Off With No Worries! Gearbox Well Service And Maintained. Trade In And High Loan Available. Doorstep Viewing Can Be Arrange. In House Loan, 100% Loan Also Available. Fast Ap... ABWIN (1994) Pte Ltd Posted: 05-Mar-2022									
	Toyota	Hiace 3.0A DX	\$65,800	\$11,770 /yr	31-Oct-2017	2,982 cc	-	Van	Available
Fuel Type: Diesel Loan Available. High Trade In. View To Offer. (1994) Pte Ltd									

Compare