

(08/11/22)

ASS REC BY: ThuanREF: CS/ASM22002836/VEY3**ASSIGNMENT**

From: _____ Date: _____

Estimated Cost: _____

OD/TP/WS/TP RES/OD RES/EVA/INV/MV

To Inspect Vehicle No. _____

at Workshop m/s _____

of _____

Insured: _____

Policy No. _____

Claims No. S2M03WWE

Sum Insured: _____ Excess: _____

(Client's Record)

Make of Veh: _____

(Policy Condition)

Remark: The veh had commenced its
repair at the time of inspection.Bal. or Market Value: 7kIDAC Accident Rpt: _____ Consistent? : **Yes or No**GIA / PR Seen: _____ Consistent? : **Yes or No**Est. Repairs: 5 days Res.: **Yes or No**Lum Sum: _____ % 3 Val.: **Yes or No**

CA / REV / REP. / 24 HRS

Date: _____ Person Contacted: _____

Vehicle: **IN / OUT**Veh No: SGY1387m Yr Regn: 18/9/07Type: M/Car / M.Cycle / Bus / Van / Lorry / Taxi / Prime Mover /

Truck / Trailer or

Make: Hardy stream c.c. 1799Colour: Silver A/C: **Insured / Std / NI / NA**Sp Reading: Not avail T/Radio: **Insured / Std / NI / NA**

Eng/No: _____

C/No: PN 61048462Gen. Cond: Good / Fair / Poor / BurntSteering: Order / Jammed / Leaked / Burnt orBrake: Order / Jammed / Leaked / Burnt orModi: **Nil** / S/Rim / STD A/Rim orTyre Size: **F:** 205/65 R15**R:** 205/65 R15**BS / DUN / EXNOVA / GY / FS / LZA / MIC / OHTSU / PIR / SUMI /****TOYO / YOKO or****Front** **Rear**R/Bal. 5 mm R/Bal. 5 mmL/Bal. 5 mm L/Bal. 5 mmD.O.A. 26/3/22 D.O.I. 29/3/22 1500Survey held at SpeedworksDes. of Damages: **Frt / Rear** / O/S / N/S / U/C / Rooftop or

The U/C / Chassis frame / Body Structure affected due to collision.

Date / Time Action / Instruction

rw: 7krebate: 2321NW: 4679

01/04/22@4.11pm revised to Ms Khor via Smart Claims.

Thevan finalised LS \$3100, 5 days. (Red \$5439.75, 64%)

Date/Time, File Pass to?

☐: **Preli. Report**

1) 06/06 Typist

☐: **Final Report**

Date/Time, File Return to?

2)

Days Of Repair: 5

Resurvey No. of Trip: _____

Add Fee: ☐ : Site Insp (\$ _____)☐ : Interview (\$ _____)☐ : Tech. Invs (\$ _____)☐ : Weekend (\$ _____)

Survey Fee:

Transportation:

____ S + RS ____ SI

Photos

Others

TOTAL

Report Format : **SMART CLAIMS - TP**Lump Sum ~~H.B.H~~ (\$ 3100)

SPEEDWERKZ PRIVATE LIMITED

Bartley Biz Centre 13 Kaki Bukit Road 4 #01-20 Singapore 417807

Tel: 9619 5936 / Email: info@speedwerk.biz

VEHICLE NO: SGY1387M

MAKE & MODEL: HONDA STREAM

DOA: 26.03.2022

CLAIM TYPE: TP CLAIM

ESTIMATION QUOTE

PARTS	QTY	PRICE (\$)	REMARKS
REAR BUMPER	1	\$ 889.00	Cur
REAR BUMPER RETAINER LH	1	\$ 67.00	n/c
REAR BUMPER RETAINER RH	1	\$ 67.00	n/c
TAILGATE	1	\$ 1,534.00	DI
TAILGATE ABSORBER LH	1	\$ 198.00	XSC
TAILGATE ABSORBER RH	1	\$ 198.00	XSC
TAILGATE WEATHERSTRIP	1	\$ 119.00	Def
TAILGATE INNER TRIM	1	\$ 372.00	Cur
TAILGATE EMBLEM LOGO	1	\$ 56.00	n/c
TAILGATE EMBLEM	1	\$ 78.00	n/c
TAILLAMP LH	1	\$ 451.00	XSC
TAILLAMP RH	1	\$ 451.00	XSC
END PANEL	1	\$ 564.00	Xr
END PANEL TOP GARNISH	1	\$ 139.00	XSC
SPARE TYRE HOLDER	1	\$ 175.00	Xr
TAILGATE GLASS MOULDING	1	\$ 175.00	n/c
		\$ 5,533.00	
	LESS 25%	\$ 1,383.25	
	SUB TOTAL	\$ 4,149.75	

SPECIAL NETT ITEMS	QTY	PRICE (\$)	REMARKS
REAR BUMPER CLIPS	1 SET	\$ 40.00	20 n/c
REAR TAILGATE INNER TRIM CLIP	1 SET	\$ 30.00	20 n/c
WINDSCREEN SEALANT	1	\$ 100.00	50
JOINT SEALANT	1	\$ 100.00	XNN
REAR NUMBER PLATE	1	\$ 100.00	XSC
REAR REVERSE SENSOR	1 SET	\$ 350.00	Cur 100
	SUB TOTAL	\$ 720.00	

LABOUR	QTY	PRICE (\$)	REMARKS
TO DISMANTLE/RENEW THE ACCIDENT DAMAGED PORTION. TO PANEL BEAT, RESHAPE, STRAIGHTEN, ORIENTATE AND ALIGN REPAIR/REPLACEMENT PARTS	1	\$ 1,400.00	600
TO DISCONNECT WIRE HARNESS OF ELECTRICAL COMPONENT TO FACILITATE REPAIRS, RECONNECT AND CHECK FUNCTIONS	1	\$ 80.00	30

TO REMOVE AND RENEW REAR REVERSE SENSOR	1	\$ 120.00	30
TO REMOVE AND REFIT REAR WINDSCREEN	1	\$ 120.00	/
REMOVE AND STRAIGHTEN REAR EXHAUST	1	\$ 150.00	70 LR
TRANSFER PARTS, ATTACHMENT FROM OD TAILGATE TO NEW	1	\$ 200.00	50
TO REMOVE, REFIT REAR LINING TRIM AND GARNISH	1	\$ 200.00	50
SUPPLY SPRAY PAINT MATERIAL AND NECESSARY ITEMS TO RESPRAY BOOTLID, REAR BUMPER, REAR END PANEL AND OTHER AFFECTED AREAS.	1	\$ 1,400.00	600

SUB TOTAL \$ 3,670.00

GRAND TOTAL \$ 8,539.75

Thuan @Lthay to. low

82235769

L/S repair 30/8/2022

at 5 days up 1630

LKK Auto Consultants hence notify the Repairer of the following:

- To resurvey before/after spray painting
- To display damaged part(s) during resurvey
- Parts prices are subject to confirmation
- Third party survey is on a "Without Prejudice" basis
- No illegal modification(s) is allowed
- Supplementary item(s) must be resurveyed and is subject to final approval from Insurance Company

Acknowledged by Repairer

Signature:

Date:

> Back to OneMotoring

Enquire PARF/COE Rebate for Registered Vehicle

Vehicle Owner Particulars	
Owner ID Type:	Company
Owner ID:	642C
Vehicle Details	
Vehicle No.:	SGY1387M
Vehicle to be Exported:	No
Intended Deregistration Date:	01 Apr 2022
Vehicle Make:	HONDA
Vehicle Model:	STREAM 1.8 A
Primary Colour:	Silver
Manufacturing Year:	2007
Engine No.:	R18A1754097
Chassis No.:	RN61048462
Maximum Power Output:	103.0 kW (138 bhp)
Open Market Value:	\$17,927.00
Original Registration Date:	18 Sep 2007
First Registration Date:	18 Sep 2007
Transfer Count:	2
Actual ARF Paid:	\$19,720.00
Intended PARF Rebate Details	
PARF Eligibility:	Forfeited
PARF Eligibility Expiry Date:	-
PARF Rebate Amount:	\$0.00
Intended COE Rebate Details	
COE Expiry Date:	17 Sep 2022
COE Category:	B - Car (1601cc & above)
COE Period(Years):	5
PQP Paid:	\$25,178.00
COE Rebate Amount:	\$2,321.00
Total Rebate Amount:	\$2,321.00
Message	
Please note that the 5-year COE for this vehicle cannot be further renewed. The vehicle must be de-registered upon COE expiry or when the vehicle reaches its statutory lifespan (if applicable), whichever is earlier.	

The information contained herein is correct as at 01 Apr 2022

OK

$$\begin{aligned} & dp: 16k \\ & \quad \overline{12} \\ & \quad - 833 \\ & 833 \times 6 = 4998 \\ & \quad = 5k \\ & 5k + 2k = 7k \\ & 7k - 2321 \\ & \quad = 4679 \end{aligned}$$

Need Items for Your Car?

We have thousands of car parts & accessories to explore

The best online platform to sell and buy car parts & accessories - Marketplace

Post an Advertisement

Sell it yourself. Attention is in the

\$68 until it's SOLD!

Post an Ad

Advertise Right

Way to Selling



Automotive Supply

PRIME MOTOR & LEASING

PRIME MOTOR & LEASING

With over 200 units of vehicles
to choose from ranging from
all European to Japanese Makes.

+ Back (1 2 3 4 5) Next +

Sort by Date Posted 10 results/page

84 vehicles



Stream 1.8A

Any Category

Advanced Search



Filter by

	Make	Model	Price	Depreciation	Reg Date	Eng Cap	Mileage	Veh Type	Status
Search Selection	Stream 1.8A		Any	Any	> 10 year(s) old	Any	Any	Any	Available
	Honda	Stream 1.8A X (COE till 07/2023)	\$14,800	\$11,210 /yr	28-Jul-2008	1,799 cc	160,000 km	MPV	Available
	Cheapest In Market! Full Loan Available, New Paintwork. Buy With Confidence! View To Believe! In House Loan Or Bank Loan Available! .. Viking Motor Pte Ltd Posted: 01-Apr-2022								
	Honda	Stream 1.8A R52 Sunroof (COE till 09/2022)	\$7,777	N/A	01-Nov-2007	1,799 cc	-	MPV	Available
	Quick Cash Deal! Short Term Drive! R52 Sunroof Model! Wear and Tear Replaced. No Repairs Needed. Ideal for Short Term Use For Fami... Posted: 01-Apr-2022								
	Honda	Stream 1.8A X (COE till 03/2028)	\$44,800	\$7,460 /yr	08-Apr-2008	1,799 cc	-	MPV	Available
	Full Loan Available! We Are sgCarMart Premium Dealer! Buy With Confidence! In House Loan Or Bank Loan Available! Fast And Easy Loa... 88 Motor Trading Posted: 31-Mar-2022								
	Honda	Stream 1.8A Style Edition (COE till 11/2022)	\$7,200	\$10,810 /yr	11-Jan-2008	1,799 cc	145,000 km	MPV	Available
	New Arrival! Cheapest In Town! Cash & Carry! No Gimmicks! Price Is Final! Ideal For Short Term Usage! Style Edition! 2 Owner Only! 1 Ti... Posted: 31-Mar-2022								
	Mitsubishi reveals Ralliart edition models The Triton Ralliart and the Pajero Sport Ralliart special editions both get side decals and red mud flaps reminiscent of Mitsubishi's historic rally cars. Find out more!								
	Honda	Stream 1.8A Sunroof (COE till 08/2028)	\$56,700	\$8,870 /yr	20-Aug-2008	1,799 cc	235,658 km	MPV	Available
	Beautiful black paintwork exterior, black leather interior with champagne colored trims, equipped with bodykit too! purchase with peace... Posted: 31-Mar-2022								
	Honda	Stream 1.8A Style Edition (COE till 06/2023)	\$11,800	\$9,920 /yr	10-Jun-2008	1,799 cc	156,000 km	MPV	Available
	After-Sales Warranty, \$1260 LTA Rebates When COE Ends, Body Value Estimate \$1000, Free Servicing, Accident-Free, STA Or VICOM Eva... Posted: 31-Mar-2022								
	Honda	Stream 1.8A R52 Sunroof (COE till 06/2023)	\$11,800	\$9,610 /yr	24-Jun-2008	1,799 cc	-	MPV	Available
	Model! Now At Super Affordable Price! Ideal For Short Term Commitment And Family Usage! Still In Great Functioning Cond... 31-Mar-2022								

Compare



Honda Stream 1.8A RSZ (COE till 03/2025) \$28,800 \$9,660 /yr 25-Mar-2010 1,799 cc - MPV Available

Popular Family 8 Seater MPV, Flexible In House Loan Package Available. Please Call Our Friendly Representatives For More Information O...

Posted: 30-Mar-2022



Honda Stream 1.8A (COE till 09/2023) \$14,777 \$10,010 /yr 23-Sep-2008 1,799 cc - MPV Available

Perfect For That Short Term Drive Yet With 100% Loan Available! Very Well Maintained By Previous Owner, Perfect 7 Seater For Family, ...

Posted: 30-Mar-2022

PREMIUM AD



Honda Stream 1.8A Style Edition (COE till 01/2024) \$17,800 N.A. 22-Jan-2009 1,799 cc - MPV Available

After-Sales Warranty, \$1560 LTA Rebates When COE Ends, Body Value Estimate \$1000, High Loan Available, Free Servicing, Accident-Fre...

Posted: 30-Mar-2022

PREMIUM AD

ADVERTISING



Honda Stream 1.8A (COE till 10/2028) \$57,800 \$8,800 /yr 24-Oct-2008 1,799 cc 195,000 km MPV Available

1 Owner! All Servicing Done By Kah Motor! Certified LTA Approved Fujitsubo Exhaust System! 100% Accident Free, Loan Available To Sui...

Posted: 29-Mar-2022



Honda Stream 1.8A (COE till 09/2022) \$7,500 N.A. 21-Sep-2007 1,799 cc 123,717 km MPV Available

Viewing Via Appointment!

Posted: 29-Mar-2022



Honda Stream 1.8A X (COE till 08/2023) \$13,800 \$9,740 /yr 07-Oct-2008 1,799 cc - MPV Available

Good Condition, No Repair Needed. Good For Short Term Use.

Posted: 29-Mar-2022

PREMIUM AD



Honda Stream 1.8A (COE till 12/2027) \$47,800 \$8,410 /yr 06-Dec-2007 1,799 cc - MPV Available

Tastefully Setup For Sporty Driver! Bank/Full Loan At Lowest Interest Rate Available! Free 1 Year Engine And Gearbox Extended Warranty...

Posted: 28-Mar-2022



Honda Stream 1.8A X (COE till 10/2024) \$25,800 \$9,980 /yr 19-Nov-2009 1,799 cc 138,000 km MPV Available

100% Loan Available. Car All Done Up To Show Room Condition. Gear Box And Engine In Tip Top Condition. No Repair Needed. New Pal...

SmartCars Boutique Pte Ltd

Posted: 28-Mar-2022

PREMIUM AD

Honda Stream 1.8A X (COE till 18-Nov-2008) \$17,500 \$10,740 /yr 18-Nov-2008 1,799 cc - MPV Available

ly 8 Seater MPV, 2 Owner, Flexible Loan & Insurance Arrangement! Trade In Welcomed! Call Us Today To Find Out More Or...

Compare

4/1/22, 12:04 PM

Used Stream 1.8A Cars | Singapore Car Prices & Listing - sgCarMart

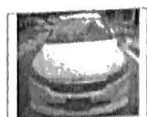

Posted: 28-Mar-2022

Honda Stream 1.8A (COE till 01/2024)

\$16,800

\$9,290 /yr

22-Jan-2009

1,799 cc

MPV

Available

GV Automobile Centre Pte Ltd

Posted: 27-Mar-2022

Honda Stream 1.8A X (COE till 12/2028)

\$53,500

\$8,020 /yr

02-Dec-2008

1,799 cc

262,000 km

MPV

Available

Consignment Code: B870. Full Loan Available With Low Interest Rates. Option For \$0 Driveaway Available Too. Regularly Serviced And C...

CONSIGNMENT

Posted: 27-Mar-2022

Honda Stream 1.8A X (COE till 03/2023)

\$7,800

\$8,280 /yr

12-Mar-2008

1,799 cc

210,331 km

MPV

Available

One Of The Best Japanese MPV Known For Its Fuel Efficiency, Flexible Loan And Insurance Arrangement! Trade In Welcomed. View To B...

1axis

Posted: 27-Mar-2022

Honda Stream 1.8A (COE till 10/2022)

\$5,800

\$10,640 /yr

18-Oct-2007

1,799 cc

193,888 km

MPV

Available

Great For Short Term Drive, Good Fuel Efficiency MPV For Family Usage, Practical And Reliable MPV With Large Boot Space, Great Daily...

PREMIUM AD

Posted: 26-Mar-2022

Save this search criteria, to get email alerts whenever a match is found.

Make Model Price Depreciation Reg Date Eng Cap Mileage Veh Type Status

For old advertisements, view Expired ads

« Back (1 2 3 4 5) Next »

20 results/page

Buy / Rent Cars

New Cars For Sale

Used Cars For Sale

Cars For Rent

Sell Your Car

Post an Ad

Sell by Bidding

Sell by Consignment

Aftermarket

Workshop Directory

Aftermarket Products

Articles

Car Reviews

Car Advice

Car News

Car Features

General

About Us

Contact Us

Careers

Site Map

Resources

COE Prices

Car Loan Calculators

Car Forum

Car Insurance

Car Valuation

COE Renewal

Used Car Warranty

Bidded Carplates

Carpark Rates

Follow sgCarMart.com



sgCarMart is the number one car classifieds for parallel import cars, Toyota, Honda, Nissan, Mitsubishi & BMW. There are plenty of cars for sale, from vans, trucks, sedan cars, luxury cars, sports cars or stationwagons, SUV, MPV, hatchback, to COE cars & OPC cars. You can also buy from a car auction, look up car loans, low mileage cars, car brands, carpark rates & car insurance. Find buy used Stream 1.8A, Stream 1.8A Singapore, used Stream 1.8A Singapore, used Stream 1.8A, used vehicles Singapore or even buy used Stream 1.8A Singapore. We have new car dealers comprising parallel importers, authorised car dealers, and used car dealers on our site. Find new car price lists, new car launches and new car promotions. Visit our partner sites for job openings for Singapore jobs, real estate, mover, car performance parts, car discussion, forum discussion, commercial vehicle leasing & COE results.

All prices and other information displayed on sgCarMart.com are gathered from sources and based on algorithms that are believed by sgCarMart.com to be reliable, but no assurance can be given that this information is accurate, complete or current. sgCarMart.com does not assume any responsibility for errors or omissions or warrant the accuracy of this information.

Terms of Service Privacy Policy Personal Data Protection Statement ©2004-2022 sgCarMart, Singapore. All rights reserved.

Compare

SINGAPORE ACCIDENT STATEMENT

IMPORTANT NOTICE

1. Please report correctly the details of the accident to speed up the claims process.
2. This Form must be completed by the Policyholder and/or the Authorised Driver.
3. Information provided must be as truthful and accurate as possible. Any willful misrepresentation or withholding of material facts may allow insurance companies to repudiate policy liability.
4. The issue and acceptance of this Form by insurance companies is not an admission of policy liability on the part of the insurance companies.
5. Any false reporting may be referred to the Police for investigation.
6. This report will be forwarded by the insurers to the TIA Records Management Centre established by the General Insurance Association of Singapore (GIA) for archiving and that copies of this report will for a fee be made available upon application by interested parties.
7. By the lodgement of this report to the insurers, you hereby consent to the archiving of this report at the centre and to copies of the report being made available aforesaid.

ACCIDENT STATEMENT

Date of Submission	29/03/2022 09:59 (SGT)
Date of Accident	26/03/2022 12:00 (SGT)
Exact Location of Accident	Singapore
Additional Location Information	BUKIT TIMAH EXPRESSWAY (LAMP POST NUMBER: 146)
Country/State of Loss	Singapore

DETAILS OF OWN VEHICLE

Vehicle Registration Number	SGY1387M
INSURED/POLICYHOLDER	
Is company?	Yes
Name Of Registered Owner	LCH CAR RENTAL (PRIVATE LIMITED)
Company Reg No	201601642C
Email Address	CS8558CS@GMAIL.COM
Mobile Phone No	(Phone) +65-98890962
Alternative Phone No	(Home) +65-98890962

VEHICLE PARTICULARS

Manufacturer	Honda
Model	Stream
Variant	-
Exact purpose for which vehicle was being used at time of accident	Private hire
Are you claiming under your own insurance policy for repair to your vehicle?	No - Claiming third party
Vehicle Category	Private hire
Transmission	Auto
CC	1800

INSURANCE COMPANY

Name of Insurance Company	NTUC Income Insurance Co-operative Ltd
Type of Coverage	ThirdParty
Fleet Policy	No
Policy Number	5120265380-01-000074
Cover Note Number	-

DRIVER

Name of Driver	IBRAHIM BIN HAMIDE
NRIC No	S8115327B

Date Of Birth	01/06/1981
Occupation	Outdoor
Date Of Driving Pass	09/05/2019
Driving experience	2 YEARS AND 10 MONTHS
Gender	Male
Mobile Number	(Phone) +65-98890962
Alt. Phone Number	-
Email Address	CS8558CS@GMAIL.COM
Address	535 HOUGANG ST 52 #02-10
Address complement	-
Postcode	530535
Is the driver the policyholder?	No
If No, Relationship of the Driver with the Insured	Hirer
Does Driver Own Other Vehicles?	No
Vehicle Registration Number of Other Vehicle Owned by Driver	-
Insurance Company of Other Vehicle Owned by Driver	-

GENERAL INFORMATION OF THE ACCIDENT

Type of Accident	Collision - Head to Rear
Weather Conditions	Clear
Road Surface	Dry

OTHER INFORMATION

Was any foreign vehicle involved in the accident?	No
Number of vehicles involved in the accident	2
Was anybody injured in the Accident?	Yes
Was any injured conveyed to hospital by ambulance?	No
Was any other vehicle or property damaged?	Yes
Number of Passengers (Including Driver)	6
Has the driver been approached by unknown person(s) soliciting/offering accident claims assistance?	No

PASSENGER 1

Name	SARAH BTE ABDULLAH
Gender	Female

PASSENGER 2

Name	MUHAMMAD DANISH HAZIQ BINIBRAHIM
Gender	Male

PASSENGER 3

Name	AINUL HAYAT BINTE IBRAHIM
Gender	Female

PASSENGER 4

Name	CAMALYA BINTE KAMIS
Gender	Female

PASSENGER 5

Name	HANNAH SAFIYYA BTE MOHAMMAD HANAFI
Gender	Female

DETAILS OF POLICE ACTION

Was the accident reported to the police?	Yes
Police Station Name	Sengkang Neighbourhood Police Centre
Police Station Phone No	(Phone) +65-18003438999
Alt. Police Station Phone No	(Fax) +65-63438939
Police Station Address	2 Sengkang Square #01-02
Was notice of intended Prosecution given?	No
If yes, against whom?	-

CIRCUMSTANCES OF ACCIDENT

REFER TO ATTACHED

ATTACHMENT(S)

Are accident photos available for attachment?	Yes
Was there any video captured by Car Camera?	No
Was there any audio recorded?	No

DETAILS OF OTHER VEHICLE PROPERTY 1

Vehicle Registration Number	SU49534X
Vehicle Manufacturer	-
Vehicle Model	-
Vehicle Variant	-
Vehicle Colour	-
Vehicle Category	Private car
Name of Driver	LEE YONG
NRIC No	T0071775J
Contact Number	(Phone) +65-94888924
Address	-
Address complement	-
Postcode	-
Insurance Company Name	-
Nature Of Damage	-
Details of property damaged in accident	-
No. Of Passenger (Including Driver)	-

INJURED PERSONS DETAILS

INJURED 1

Name of injured person	IBRAHIM BIN HAMIDE
Gender	Male
Phone No	(Phone) +65-98890962
Address	-
Address Complement	-
Post Code	-
Approximate Age Years Old	-
Injuries Sustained	-
Injured person in which vehicle?	SGY1387M
Were seat belts worn?	Yes
Was this injured conveyed to hospital by ambulance?	No

INJURED 2

Name of injured person	SARAH BTE ABDULLAH
Gender	Female
Phone No	(Phone) +65-84982563
Address	-
Address Complement	-
Post Code	-
Approximate Age Years Old	-
Injuries Sustained	-
Injured person in which vehicle?	SGY1387M
Were seat belts worn?	Yes
Was this injured conveyed to hospital by ambulance?	No

INJURED 3

Name of injured person	MUHAMMAD DANISH HAZIQ BINIBRAHIM
Gender	Male
Phone No	(Phone) +65-97407650
Address	-

Address Complement	-
Post Code	-
Approximate Age Years Old	-
Injuries Sustained	-
Injured person in which vehicle?	SGY1387M
Were seat belts worn?	Yes
Was this injured conveyed to hospital by ambulance?	No

INJURED 4

Name of injured person	AINUL HAYAT BINTE IBRAHIM
Gender	Female
Phone No	(Phone) +65-86124420
Address	-
Address Complement	-
Post Code	-
Approximate Age Years Old	-
Injuries Sustained	-
Injured person in which vehicle?	SGY1387M
Were seat belts worn?	Yes
Was this injured conveyed to hospital by ambulance?	No

INJURED 5

Name of injured person	CAMALYA BINTE KAMIS
Gender	Female
Phone No	(Phone) +65-96996401
Address	-
Address Complement	-
Post Code	-
Approximate Age Years Old	-
Injuries Sustained	-
Injured person in which vehicle?	SGY1387M
Were seat belts worn?	Yes
Was this injured conveyed to hospital by ambulance?	No

INJURED 6

Name of injured person	HANNAH SAFIYYA BTE MOHAMMAD HANAFI
Gender	Female
Phone No	-
Address	-
Address Complement	-
Post Code	-
Approximate Age Years Old	-
Injuries Sustained	-
Injured person in which vehicle?	SGY1387M
Were seat belts worn?	Yes
Was this injured conveyed to hospital by ambulance?	No

SKETCH PLAN

IMPORTANT NOTICE

1. Please report correctly the details of the accident to speed up the claims process.
2. This Form must be completed by the Policyholder and/or the Authorised Driver.
3. Information provided must be as truthful and accurate as possible. Any wilful misrepresentation or withholding of material facts may allow insurance companies to repudiate policy liability.
4. The issue and acceptance of this Form by insurance companies is not an admission of policy liability on the part of the insurance companies.
5. Any false reporting may be referred to the Police for investigation.
6. The report will be forwarded by the Insurers of the GIA Records Management Centre established by the General Insurance Association of Singapore (GIA) for archiving and that copies of this report will for a fee be made available upon application by interested parties.
7. By the lodgement of this report to the Insurers, you hereby consent to the archiving of this report at the centre and to copies of the report being made available aforesaid.

8. Consent under the Personal Data Protection Act (PDPA)

I understand, acknowledge, agree and consent that:

- (a) My Insurer, my workshop and the General Insurance Association of Singapore ("GIA") may/are permitted to collect, use, disclose and/or process my personal data/personal information set out in this [form] and any other personal information provided by me or possessed by my insurer (collectively the "Personal Information") and disclose and transfer such Personal Information to all insurer(s) who have insured vehicle(s) involved in this accident (all insurer(s) who have insured vehicle(s) involved in this accident shall be collectively referred to as the "Insurers"), the Insurers' lawyers/law firms, the Monetary Authority of Singapore and any relevant government agency/authority (such as the police), for the purpose(s) of:
 - (i) processing, handling and/or dealing with my claims including the settlement of the claims and any necessary investigations relating to the claims;
 - (ii) investigating the accident and/or my claims;
 - (iii) carrying out and/or dealing with my instructions or responding to any enquiries by me;
 - (iv) administering my claims (including the mailing of correspondence, statements, invoices, reports or notices to me, which could involve disclosure of certain personal data about me to bring about delivery of the same as well as on the external cover of envelopes/mail packages); and/or
 - (v) complying with applicable law in administering, processing, handling and/or dealing with my claims.
 (collectively the "Purposes")
- (b) all insurer(s) who have insured vehicle(s) involved in this accident and the Insurers' lawyers/law firms, may/are permitted to collect, use, disclose and/or process my Personal Information for one or more of the above Purposes; and
- (c) my Personal Information may/can be disclosed by any of the Insurers and/or GIA to their third party service providers or agents (including the Insurers' lawyers/law firms), which may be sited outside of Singapore, for one or more of the above Purposes.



Reg No: 201601642C

[Signature]

YILIN

Policyholder's Signature / Date & Time

Driver's Signature (If driver is not the policyholder) / Date & Time

Witnessed by Reporting Centre Personnel

Sketch Plan

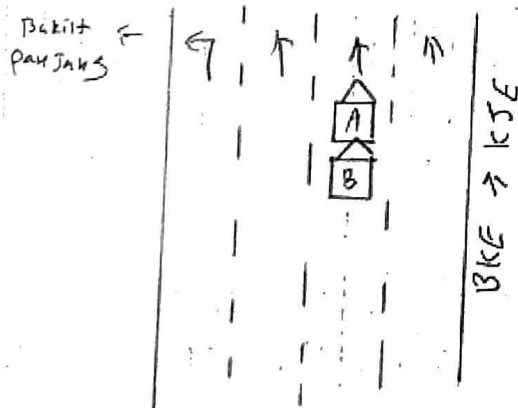

A = SGY 1387M
B = SMH 9534K

SINGAPORE ACCIDENT STATEMENT

IMPORTANT NOTICE

1. Please report correctly the details of the accident to speed up the claims process.
2. This Form must be completed by the Policyholder and/or the Authorised Driver
3. Information provided must be as truthful and accurate as possible. Any wilful misrepresentation or withholding of material facts may allow insurance companies to repudiate policy liability.
4. The issue and acceptance of this Form by insurance companies is not an admission of policy liability on the part of the insurance companies.
5. Any false reporting may be referred to the Police for investigation.
6. This report will be forwarded by the insurers of the GIA Records Management Centre established by the General Insurance Association of Singapore (GIA) for archiving and that copies of this report will, for a fee, be made available upon application by interested parties.
7. By the lodgement of this report to the insurers, you hereby consent to the archiving of this report at the centre and to copies of the report being made available aforesaid.

ACCIDENT STATEMENT

Date of Submission	29/03/2022 16:49 (SGT)
Date of Accident	26/03/2022 16:19 (SGT)
Exact Location of Accident	Orchard Turn, Singapore
Additional Location Information	-
Country/State of Loss	Singapore

DETAILS OF OWN VEHICLE

Vehicle Registration Number	SLM7948J
INSURED/POLICYHOLDER	
Is company?	Yes
Name Of Registered Owner	MATRIX ADVANCED PTE LTD
Company Reg No	201808318G
Email Address	CS8558CS@GMAIL.COM
Mobile Phone No	(Phone) +65-93392526
Alternative Phone No	(Home) +65-93392526

VEHICLE PARTICULARS

Manufacturer	Toyota
Model	Prius
Variant	-
Exact purpose for which vehicle was being used at time of accident	Private hire
Are you claiming under your own insurance policy for repair to your vehicle?	No - Claiming third party
Vehicle Category	Private hire
Transmission	Auto
CC	0

INSURANCE COMPANY

Name of Insurance Company	NTUC Income Insurance Co-operative Ltd
Type of Coverage	Comprehensive
Fleet Policy	No
Policy Number	5110895607-02
Cover Note Number	-

DRIVER

Name of Driver	JHA BIKASH
NRIC No	S8685720J

Date Of Birth	28/11/1986
Occupation	Outdoor
Date Of Driving Pass	03/03/2016
Driving experience	6 YEARS
Gender	Male
Mobile Number	(Phone) +65-93392526
Alt. Phone Number	-
Email Address	CS8558CS@GMAIL.COM
Address	APT BLK 22 BOON KENG ROAD #05-31
Address complement	-
Postcode	330022
Is the driver the policyholder?	No
If No, Relationship of the Driver with the Insured	Hirer
Does Driver Own Other Vehicles?	No
Vehicle Registration Number of Other Vehicle Owned by Driver	-
Insurance Company of Other Vehicle Owned by Driver	-

GENERAL INFORMATION OF THE ACCIDENT

Type of Accident	Collision - Head to Rear
Weather Conditions	Clear
Road Surface	Dry

OTHER INFORMATION

Was any foreign vehicle involved in the accident?	No
Number of vehicles involved in the accident	2
Was anybody injured in the Accident?	No
Was any injured conveyed to hospital by ambulance?	-
Was any other vehicle or property damaged?	Yes
Number of Passengers (Including Driver)	2
Has the driver been approached by unknown person(s) soliciting/offering accident claims assistance?	No

PASSENGER 1

Name	GRAB PASSENGER
Gender	Male

DETAILS OF POLICE ACTION

Was the accident reported to the police?	No
Was notice of intended Prosecution given?	No
If yes, against whom?	-

CIRCUMSTANCES OF ACCIDENT

REFER TO ATTACHED

ATTACHMENT(S)

Are accident photos available for attachment?	Yes
Was there any video captured by Car Camera?	No
Was there any audio recorded?	No

DETAILS OF OTHER VEHICLE PROPERTY 1

Vehicle Registration Number	SKZ8210R
Vehicle Manufacturer	-
Vehicle Model	-
Vehicle Variant	-
Vehicle Colour	-
Vehicle Category	Private car

Name of Driver -
Contact Number -
Address -
Address complement -
Postcode -
Insurance Company Name -
Nature Of Damage -
Details of property damaged in accident -
No. Of Passenger (Including Driver) -

IMPORTANT NOTICE

1. Please report correctly the details of the accident to speed up the claims process.
 2. This Form must be completed by the Policyholder and/or the Authorized Driver.
 3. Information provided must be as truthful and accurate as possible. Any willful misrepresentation or withholding of material facts may allow insurance companies to repudiate policy liability.
 4. The issue and acceptance of this Form by insurance companies is not an admission of policy liability on the part of the insurance companies.
 5. Any false reporting may be referred to the Police for investigation.
 6. The report will be forwarded by the insurers to the Insurers' Claims Management Centre established by the General Insurance Association of Singapore (GIA) for archiving and that copies of this report will for a fee be made available upon application by interested parties.
 7. By the lodging of this report to the insurers, you hereby consent to the archiving of this report at the centre and to copies of the report being made available if needed.
 8. Consent under the Personal Data Protection Act (PDPA)
- I understand, acknowledge, agree and consent that:
- (a) My insurer, my workshop and the General Insurance Association of Singapore ("GIA") may/are permitted to collect, use, disclose and/or process my personal data/personal information set out in this Form and any other personal information provided by me or possessed by my nation (collectively the "Personal Information") and disclose and transfer such Personal Information to all insurers who have insured vehicle(s) involved in this accident; all insurer(s) who have insured vehicle(s) involved in this accident shall be collectively referred to as the "Insurers"; the Insurers' lawyers/law firms, the Monetary Authority of Singapore and any relevant government agency/authority (such as the police, for the purposes of):
 - (i) processing, handling and/or dealing with my claims including the settlement of the claims and any necessary investigations relating to the claims;
 - (ii) investigating the accident and/or my claims;
 - (iii) carrying out and/or dealing with my instructions or responding to any enquiries by me;
 - (iv) administering my claims (including the mailing of correspondence, statements, invoices, reports or notices to me, which could involve disclosure of certain personal data about me to bring about delivery of the same as well as on the external cover of envelopes/mail packages); and/or
 - (v) complying with applicable law in administering, processing, handling and/or dealing with my claims (collectively the "Purposes");
 - (b) all insurer(s) who have insured vehicle(s) involved in this accident and the Insurers' lawyers/law firms, may/are permitted to collect, use, disclose and/or process my Personal Information for one or more of the above Purposes; and
 - (c) my Personal Information may/can be disclosed by any of the Insurers and/or GIA to their third party service providers or agents (including their lawyers/law firms), which may be sited outside of Singapore, for one or more of the above Purposes.



Policyholder's Signature / Date & Time

[Signature]

Driver's Signature (if driver is not the policyholder) / Date & Time

[Signature]

Witnessed by Reporting Centre Personnel

Sketch Plan

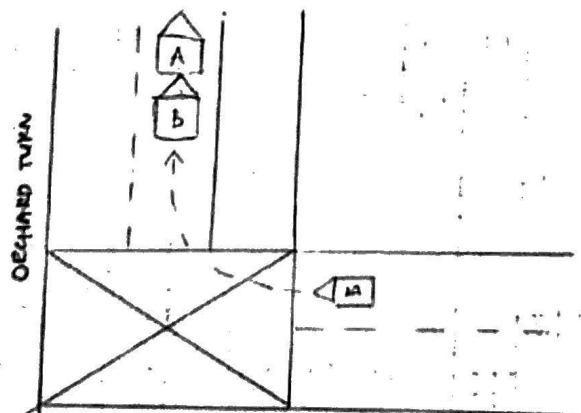

A = 6M7948J
B = SK28210R

* Describe Circumstances of the Accident

I WAS TRAVELLING ALONG ORCHARD TURN ,

I STOPPED AT THE STOP LINE AT THE TRAFFIC

LIGHT DUE TO HEAVY TRAFFIC IN FRONT.

SUDDENLY, I FELT A STRONG IMPACT FROM THE REAR.

I AUGHTEED FROM MY VEHICLE AND POUNED MY CAR

COLLIDED BY THE VEHICLE BEHIND.

Declaration

We declare the foregoing particulars are true in every respect.

Policyholder's Signature / Date &
Time

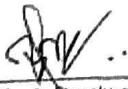
Driver's Signature (if driver is not the policyholder) / Date
& Time

Witnessed by Reporting Centre
Personnel