

SINGAPORE ACCIDENT STATEMENT

IMPORTANT NOTICE

1. Please report correctly the details of the accident to speed up the claims process.
2. This Form must be completed by the Policyholder and/or the Authorised Driver
3. Information provided must be as truthful and accurate as possible. Any wilful misrepresentation or withholding of material facts may allow insurance companies to repudiate policy liability.
4. The issue and acceptance of this Form by insurance companies is not an admission of policy liability on the part of the insurance companies.
5. Any false reporting may be referred to the Police for investigation.
6. This report will be forwarded by the insurers of the GIA Records Management Centre established by the General Insurance Association of Singapore (GIA) for archiving and that copies of this report will, for a fee, be made available upon application by interested parties.
7. By the lodgement of this report to the insurers, you hereby consent to the archiving of this report at the centre and to copies of the report being made available aforesaid.

ACCIDENT STATEMENT

Date of Submission	24/03/2022 15:46 (SGT)
Date of Accident	24/03/2022 12:35 (SGT)
Exact Location of Accident	4 Marina Blvd, The Sail at Marina Bay, Singapore 018987
Additional Location Information	CARPARK OF THE SAIL
Country/State of Loss	Singapore

DETAILS OF OWN VEHICLE

Vehicle Registration Number	SME862Z
INSURED/POLICYHOLDER	
Is company?	No
Name Of Registered Owner	FRANCIS NG JIAN XIONG
NRIC No	S8925654B
Email Address	FJNG18@GMAIL.COM
Mobile Phone No	(Phone) +65-97438459
Alternative Phone No	+65-97438459

VEHICLE PARTICULARS

Manufacturer	Toyota
Model	Estima
Variant	-
Exact purpose for which vehicle was being used at time of accident	Private use
Are you claiming under your own insurance policy for repair to your vehicle?	No - Claiming third party
Vehicle Category	Private car
Transmission	Auto
CC	2362

INSURANCE COMPANY

Name of Insurance Company	NTUC Income Insurance Co-operative Ltd
Type of Coverage	Comprehensive
Fleet Policy	No
Policy Number	5102801039-03
Cover Note Number	19/09/2021 - 18/09/2022

DRIVER

Name of Driver	FRANCIS NG JIAN XIONG
NRIC No	S8925654B

Date Of Birth	01/08/1989
Occupation	Indoor
Date Of Driving Pass	30/04/2009
Driving experience	12 YEARS AND 11 MONTHS
Gender	Male
Mobile Number	(Phone) +65-97438459
Alt. Phone Number	+65-97438459
Email Address	FJNG18@GMAIL.COM
Address	BLK 215A COMPASSVALE DRIVE #02-518
Address complement	-
Postcode	541215
Is the driver the policyholder?	Yes
If No, Relationship of the Driver with the Insured	-
Does Driver Own Other Vehicles?	No
Vehicle Registration Number of Other Vehicle Owned by Driver	-
Insurance Company of Other Vehicle Owned by Driver	-

GENERAL INFORMATION OF THE ACCIDENT

Type of Accident	Collision - Head on collision
Weather Conditions	Clear
Road Surface	Dry

OTHER INFORMATION

Was any foreign vehicle involved in the accident?	No
Number of vehicles involved in the accident	2
Was anybody injured in the Accident?	No
Was any injured conveyed to hospital by ambulance?	-
Was any other vehicle or property damaged?	Yes
Number of Passengers (Including Driver)	1
Has the driver been approached by unknown person(s) soliciting/offering accident claims assistance?	No

DETAILS OF POLICE ACTION

Was the accident reported to the police?	No
Was notice of intended Prosecution given?	No
If yes, against whom?	-

CIRCUMSTANCES OF ACCIDENT

ON THE STATED DATE AND TIME, I WAS DRIVING MY VEHICLE IN THE CARPARK. SUDDENLY VEHICLE B (SLG6113P) CAME STRAIGHT AND HEAD ON COLIIDED ONTO MY VEHICLE. VEHICLE B CROSS OVER TO MY LANE THAT I WAS TRAVELLING ON.

ATTACHMENT(S)

Are accident photos available for attachment?	Yes
Was there any video captured by Car Camera?	Yes
Was there any audio recorded?	No

DETAILS OF OTHER VEHICLE PROPERTY 1

Vehicle Registration Number	SLG6113P
Vehicle Manufacturer	-
Vehicle Model	-
Vehicle Variant	-
Vehicle Colour	-
Vehicle Category	Private car
Name of Driver	YONG ZHIXIN, ESTHER
NRIC No	S9402876J

Contact Number	(Phone) +65-90293939
Address	-
Address complement	-
Postcode	-
Insurance Company Name	-
Nature Of Damage	-
Details of property damaged in accident	-
No. Of Passenger (Including Driver)	-

SKETCH PLAN

IMPORTANT NOTICE

1. Please report correctly the details of the accident to speed up the claims process.
2. This Form must be completed by the Policyholder and/or the Authorised Driver.
3. Information provided must be as truthful and accurate as possible. Any willful misrepresentation or withholding of material facts may allow insurance companies to repudiate policy liability.
4. The issue and acceptance of this Form by insurance companies is not an admission of policy liability on the part of the insurance companies.
5. Any false reporting may be referred to the Police for investigation.
6. The report will be forwarded by the insurers of the GIA Records Management Centre established by the General Insurance Association of Singapore (GIA) for archiving and that copies of this report will for a fee be made available upon application by interested parties.
7. By the lodgement of this report to the insurers, you hereby consent to the archiving of this report at the centre and to copies of the report being made available aforesaid.
8. **Consent under the Personal Data Protection Act (PDPA)**
I understand, acknowledge, agree and consent that:
(a) My insurer, my workshop and the General Insurance Association of Singapore ("GIA") may/are permitted to collect, use, disclose and/or process my personal data/personal information set out in this [form] and any other personal information provided by me or possessed by my insurer (collectively the "Personal Information") and disclose and transfer such Personal Information to all insurer(s) who have insured vehicle(s) involved in this accident (all insurer(s) who have insured vehicle(s) involved in this accident shall be collectively referred to as the "Insurers"), the Insurers' lawyers/law firms, the Monetary Authority of Singapore and any relevant government agency/authority (such as the police), for the purpose(s) of:
(i) processing, handling and/or dealing with my claims including the settlement of the claims and any necessary investigations relating to the claims;
(ii) investigating the accident and/or my claims;
(iii) carrying out and/or dealing with my instructions or responding to any enquiries by me;
(iv) administering my claims (including the mailing of correspondence, statements, invoices, reports or notices to me, which could involve disclosure of certain personal data about me to bring about delivery of the same as well as on the external cover of envelopes/mail packages); and/or
(v) complying with applicable law in administering, processing, handling and/or dealing with my claims.
(collectively the "Purposes")
(b) all insurer(s) who have insured vehicle(s) involved in this accident and the Insurers' lawyers/law firms, may/are permitted to collect, use, disclose and/or process my Personal Information for one or more of the above Purposes; and
(c) my Personal Information may/can be disclosed by any of the Insurers and/or GIA to their third party service providers or agents (including their lawyers/law firms), which may be sited outside of Singapore, for one or more of the above Purposes.

Policyholder's Signature / Date & Time

Driver's Signature (If driver is not the policyholder) / Date & Time

Witnessed by Reporting Centre Personnel

Sketch Plan

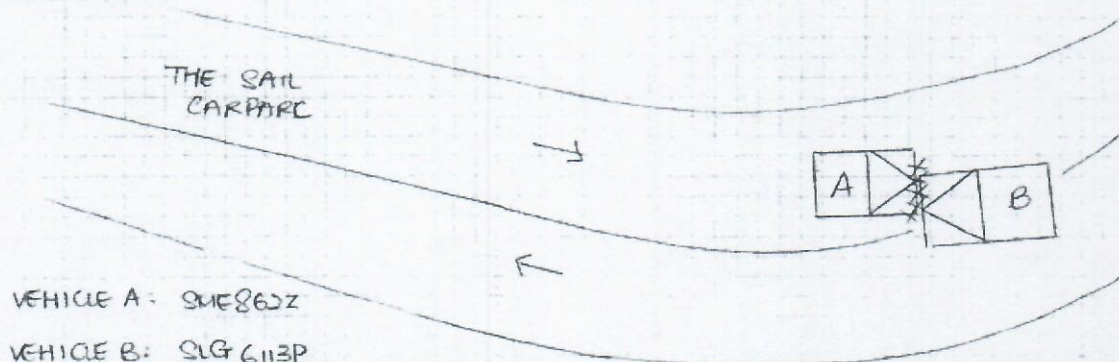

Describe Circumstances of the Accident

REFER TO GIA REPORT

You had been advised by workshop that in the event that you wish to claim against your own policy (OD claim), there is a Fourteen (14) days clause whereby the claim must be made within the stipulated time-frame from the day of occurrence.

Reporting Only

Claim OD

Claim TP

☒ Claim OD/TP at other workshop

Declaration

We declare the foregoing particulars are true in every respect.

Policyholder's Signature / Date & Time

Driver's Signature (If driver is not the policyholder) / Date & Time



Witnessed by Reporting Centre Personnel

> Back to OneMotoring

Enquire PARF/COE Rebate for Registered Vehicle

Vehicle Owner Particulars	
Owner ID Type:	Singapore NRIC
Owner ID:	654B
Vehicle Details	
Vehicle No.:	SME862Z
Vehicle to be Exported:	No
Intended Deregistration Date:	24 Mar 2022
Vehicle Make:	TOYOTA
Vehicle Model:	ESTIMA 2.4X A
Primary Colour:	Black
Manufacturing Year:	2008
Engine No.:	2AZC471330
Chassis No.:	ACR500077778
Maximum Power Output:	125.0 kW (167 bhp)
Open Market Value:	\$29,762.00
Original Registration Date:	19 Sep 2008
First Registration Date:	19 Sep 2008
Transfer Count:	2
Actual ARF Paid:	\$29,762.00
Intended PARF Rebate Details	
PARF Eligibility:	Forfeited
PARF Eligibility Expiry Date:	-
PARF Rebate Amount:	\$0.00
Intended COE Rebate Details	
COE Expiry Date:	31 Aug 2028
COE Category:	B - Car (1601cc & above)
COE Period(Years):	10
PQP Paid:	\$34,991.00
COE Rebate Amount:	\$22,518.00
Total Rebate Amount:	\$22,518.00

The information contained herein is correct as at 24 Mar 2022

OK

**Moonroof (COE till 11/2027)**

7 Seater Unit, New Leather Seats, Steering Rack, Clutch Set, Radiator, Spark Plugs, Engine Overhauled, New Gearbox. Just Serviced, Road Tax June 2022, No More Worries On Repairs For A Coe Estima As This Unit Drives Like A 2018 Unit With New Engine And Gearbox. Servi...

Posted: 19-Mar-2022

**Toyota Estima 2.4A Aeras (COE till 12/2027)****\$57,500**

\$10,040 /yr

17-Dec-2007

2,362 cc

165,000 km

MPV

Available

Consignment Code: B863. Full Loan Available With Low Interest Rates. Option For \$0 Driveaway Available Too. Regularly Serviced And Carefully Maintained By Previous Owner. 3rd Party Inspections Are Welcomed For A Peace Of Mind. Attractive Trade In Price Available. C...

CONSIGNMENT

Posted: 17-Mar-2022

**Toyota Estima 2.4A Aeras S Moonroof (COE till 02/2028)****\$80,800**

\$13,620 /yr

29-Feb-2008

2,362 cc

163,999 km

MPV

Available

Well Maintained By Owner! AA Trust Certified Quality Pre-Owned Vehicle! Comes With Immediate Loan Approval + Immediate Hand Over Within 8Hrs Services. Perfect MPV For Big Family And Daily Drive! Spacious For Passengers And Goods! Powerful And Fuel Efficient! STA...

AA Trust Automotive

Posted: 18-Mar-2022

**Toyota Estima Hybrid 2.4A G Moonroof (COE till 03/2023)****\$13,888**

\$14,780 /yr

06-Mar-2008

2,362 cc

MPV

Available**Fuel Type:** Petrol-Electric

Original Paintwork. No Financial Strain As We Provide In House Loans And Other Financial Services To Meet Your Needs. Attractive Insurance Rates To Cater For All Drivers. Come On Down Now And Decide For Yourself. Well Maintained By Owner, Best MPV In Town, HI...

Posted: 24-Mar-2022

**Save on Petrol with Citi Cash Back Card!**

Enjoy huge petrol savings of up to 20.88%, 8% cashback on dining, groceries & petrol worldwide. Apply now & enjoy the benefits! 1-yr annual fee waiver.

Find out more!

**Toyota Estima 2.4A 8-Seater (COE till 03/2028)****\$54,900**

\$9,190 /yr

17-Mar-2008

2,362 cc

158,380 km

MPV

Available

High Trade In. Lowest Bank Loan Interest. WhatsApp Now! 1 To 1 Exchange Also Can. Monthly \$1025 Only For Full Loan.

Posted: 02-Mar-2022

**Toyota Estima 3.5A Aeras (COE till 11/2027)****\$52,900**

\$9,310 /yr

28-Mar-2008

3,456 cc

152,300 km

MPV

Available

\$0 Downpayment! Under Personal Name! Low Interest Rate! 1 Year Warranty! Comfortable And Powerful MPV! Low Depreciation! New Leather Seats, New Pioneer Headunit And Roof Monitor. 2 x Power Electric Door, Auto Tailgate, Fog Lamps, Keyless Entry/Start/Stop, Retr...

Motor-Way Credit Pte Ltd

Posted: 03-Feb-2022

**Toyota Estima 2.4A 8-Seater (COE till 04/2028)****\$55,200**

\$9,110 /yr

17-Apr-2008

2,362 cc

MPV

Available

100% Loan Available. Toyota Luxury Sliding Doors MPV! Well Maintained By The Previous Owner. Immaculate Condition. Call Now For Viewing.

DIRECT OWNER

Posted: 22-Mar-2022

**Toyota Estima 2.4A Aeras 8-Seater (COE till 05/2028)****\$62,800**

\$10,240 /yr

13-May-2008

2,362 cc

130,000 km

MPV

Available

100% Loan Available. Toyota Luxury Sliding Doors MPV! All Wear And Tear Done Up, New Paintwork Done. Well Maintained By The Previous Owner. Immaculate Condition. Call Now For Viewing.

1axis

Posted: 12-Mar-2022

**Toyota Estima 2.4A Aeras 8-Seater (COE till 11/2022)****\$9,700**

\$14,280 /yr

16-May-2008

2,362 cc

MPV

Available

Best For A Short Term Usage With Minimum Commitment. Spacious MPV For Your Family. With This 8 Seater MPV That Provides Space And Comfort, You Will Go No Wrong! Call Us Now!

Posted: 23-Mar-2022

**Toyota Estima 2.4A Aeras (COE till 05/2028)****\$69,800**

\$11,320 /yr

26-May-2008

2,362 cc

MPV

Available

And Full Loan Available. 100% Approval. Car Fr \$6XX/Month Only. Bad Credit And Discharged Bankruptcy Accepted. All Cars With y. We Have Interest From 1.88%. Open Daily Till 11pm Including Sunday And PH. Call/Whatsapp To Set Appointment. Onli...

Compare



Posted: 27-Jan-2022

**Toyota Estima 2.4A Aeras 8-Seater (COE till 06/2028)****\$63,000**

\$10,070 /yr

27-Jun-2008

2,362 cc

146,000 km

MPV

Available

Most Well Known And Reliable Japanese Full Size 8 Seater MPV! Very Well Maintained By A Meticulous Owner. View To Believe! High Loan Available With Lowest Interest Rates From 2.88%. Trade In Welcome. Whatsapp/SMS To Book An Appointment To View This Beauty. Vie...

CONSIGNMENT

Posted: 26-Mar-2022

**Toyota Estima 2.4A X 8-Seater (COE till 07/2028)****\$71,800**

\$11,330 /yr

28-Jul-2008

2,362 cc

-

MPV

Available

\$0 Downpayment And Full Loan Available. 100% Approval. Car From \$6XX/Month Only. Bad Credit And Discharged Bankruptcy Accepted. All Cars With Warranty. We Have Interest From 1.88%. Open Daily Till 11pm Including Sunday And PH. Call/Whatsapp To Set Appointment...

Posted: 15-Mar-2022

**Toyota Estima Hybrid 2.4A X 8-Seater Moonroof (COE till 08/2028)****\$65,800**

\$10,220 /yr

05-Sep-2008

2,362 cc

160,000 km

MPV

Available**Fuel Type:** Petrol-Electric

LSY Motoring

Posted: 24-Mar-2022

**Toyota Estima 2.4A Aeras (COE till 07/2028)****\$63,888**

\$10,060 /yr

05-Sep-2008

2,362 cc

-

MPV

Available

Consignment Sale, Number Plate Not Included, Good Condition, Well Kept, Full Loan Available, High Trade In.

Posted: 09-Feb-2022

Save this search criteria, to get email alerts whenever a match is found.

Make Model Price Depreciation Reg Date Eng Cap Mileage Veh Type Status

For old advertisements, view **Expired ads**

« Back (1 2 3) Next »

20 results/page

Buy / Rent Cars

New Cars For Sale

Used Cars For Sale

Cars For Rent

Sell Your Car

Post an Ad

Sell by Bidding

Sell by Consignment

Aftermarket

Workshop Directory

Aftermarket Products

Articles

Car Reviews

Car Advice

Car News

Car Features

General

About Us

Contact Us

Careers

Site Map

Resources

COE Prices

Car Loan Calculators

Car Forum

Car Insurance

Car Valuation

COE Renewal

Used Car Warranty

Bidded Carplates

Carpark Rates

Follow sgCarMart.com

sgCarMart is the number one car classifieds for parallel import cars, Toyota, Honda, Nissan, Mitsubishi & BMW. There are plenty of cars for sale, from vans, trucks, sedan cars, luxury cars, sports cars or stationwagons SUV, MPV, hatchback, to COE cars & OPC cars. You can also buy from a car auction, look up car loans, low mileage cars, car brands, carpark rates & car insurance. Find buy used estima, estima Singapore, used estima Singapore, used estima, used vehicles Singapore or even buy used estima Singapore. We have new car dealers comprising parallel importers, authorised car dealers, and used car dealers on our site. Find new car price lists, new car launches and new car promotions. Visit our partner sites for job openings for Singapore jobs, real estate, mover, car performance parts, car discussion, forum discussion, commercial vehicle leasing & COE results.

All prices and other information displayed on sgCarMart.com are gathered from sources and based on algorithms that are believed by sgCarMart.com to be reliable, but no assurance can be given that this information is accurate, complete or current. sgCarMart.com does not assume any responsibility for errors or omissions or warrant the accuracy of this information.

of Service Privacy Policy Personal Data Protection Statement ©2004-2022 sgCarMart, Singapore. All rights reserved.

Compare